

Japanese - pangakosayo

0.0"  
1.1,00  
© 1999 Welcome to Music Central (www.welcome.to/opm)

♩ = 64,999992

8

Fl.  
Cl.  
Alto Glock.  
J. Gtr.  
Kora  
E. Bass

11

Cl.  
Perc.  
Alto Glock.  
J. Gtr.  
Kora  
E. Bass

15

Fl.  
Cl.  
Perc.  
Perc.  
Perc.  
Alto Glock.  
J. Gtr.  
E. Bass  
Vla.  
Solo

18

Fl.  
Cl.  
Perc.  
Perc.  
Perc.  
Alto Glock.  
J. Gtr.  
E. Bass  
Vla.  
Solo

21

Cl.  
Perc.  
Perc.  
Perc.  
Hp.  
J. Gtr.  
E. Bass  
Vln.  
Solo

24

Cl.  
Perc.  
Perc.  
Perc.  
Hp.  
J. Gtr.  
E. Bass  
Tape Smp. Str.  
Vln.  
Solo

27

Fl.  
Cl.  
Perc.  
Perc.  
Perc.  
J. Gtr.  
E. Bass  
Tape Smp. Str.  
Vla.  
Solo

30

Fl.  
Cl.  
Perc.  
Perc.  
Perc.  
J. Gtr.  
E. Bass  
Vla.  
Solo

33

Fl.

Cl.

Perc.

Perc.

Perc.

Alto Glock.

J. Gtr.

Kora

E. Bass

Vla.

Solo

37

Fl.

Cl.

Perc.

Perc.

Perc.

Alto Glock.

J. Gtr.

E. Bass

Vla.

Solo

40

Cl.  
Perc.  
Perc.  
Perc.  
Alto Glock.  
J. Gtr.  
E. Bass  
Vla.  
Solo

43

Cl.  
Perc.  
Perc.  
Perc.  
Hp.  
J. Gtr.  
E. Bass  
Tape Smp. Str  
Vla.  
Solo

46

Cl.

Perc.

Perc.

Perc.

Alto Glock.

J. Gtr.

E. Bass

Tape Smp. Str

Vla.

Solo

49

Fl.

Cl.

Perc.

Perc.

Perc.

J. Gtr.

E. Bass

Vla.

Solo

52

Fl.  
Cl.  
Perc.  
Perc.  
Perc.  
Alto Glock.  
J. Gtr.  
E. Bass  
Tape Smp. Str  
Vla.  
Solo

56

Perc.  
Perc.  
Perc.  
Alto Glock.  
J. Gtr.  
E. Bass  
Tape Smp. Str  
Vla.  
Solo

59

Fl.

Cl.

Perc.

Perc.

Perc.

J. Gtr.

E. Bass

Tape Smp. Str

Vla.

Solo

62

Fl.

Cl.

Perc.

Perc.

Perc.

Hp.

J. Gtr.

E. Bass

Tape Smp. Str

Vla.

Solo

3

6

3

65

Fl.  
Cl.  
Perc.  
Perc.  
Perc.  
Hp.  
J. Gtr.  
E. Bass  
Tape Smp. Str.  
Vla.  
Solo

68

Fl.  
Cl.  
Perc.  
Perc.  
Perc.  
J. Gtr.  
E. Bass  
Tape Smp. Str.  
Vla.  
Solo

74

Fl.

Cl.

Perc.

Perc.

Perc.

Hp.

J. Gtr.

E. Bass

Tape Smp. Str

Vla.

Solo

77

Perc.

Perc.

Perc.

J. Gtr.

E. Bass

Tape Smp. Str

Vla.

Solo

80

Fl.

Perc.

Perc.

Perc.

J. Gtr.

E. Bass

Tape Smp. Str

Vla.

Solo

83

Fl.

Perc.

Perc.

J. Gtr.

E. Bass

Tape Smp. Str

Vla.

Solo

Flute

Japanese - pangakosayo

♩ = 64,999992

3

3

11

3

19

4

5

32

2

39

4

5

52

5

62

4

72

4

81

Japanese - pangakosayo

Clarinet in B $\flat$

$\text{♩} = 64,999992$

4

9

13

17

21

25

29

2

35

39

42

46

50

55

62

67

71

74

Japanese - pangakosayo

Percussion

♩ = 64,999992

13

18

24

29

2

36

41

47

52

58

64

V.S.

2

Percussion

70

76

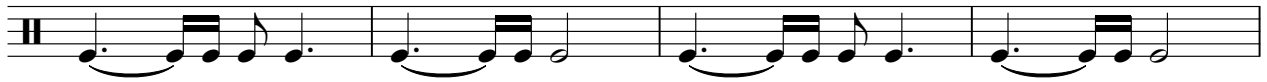

80

Percussion

Japanese - pangakosayo

♩ = 64,999992

**13**

16

18

20

22

25

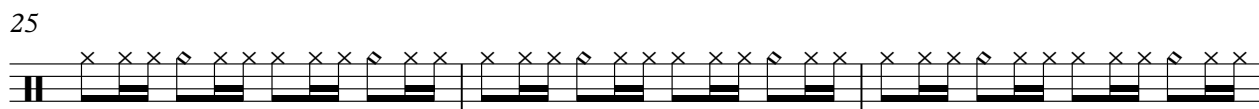

28

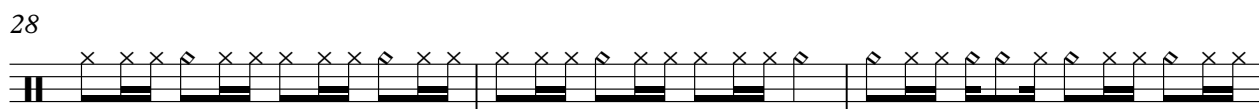

31

36

38

V.S.

2

Percussion

40

42

45

48

51

55

58

61

65

68

71

75

78

81

Percussion

Japanese - pangakosayo

♩ = 64,999992

**13**

19

25

31

**2**

39

45

51

**3**

56

62

68

V.S.

2

Percussion

73

79

82

Alto Glockenspiel

Japanese - pangakosayo

♩ = 64,999992

8 3

15

18 3

24 11

38 3

44 3 3

53 7

64 9 11

Harp

Japanese - pangakosayo

♩ = 64,999992

13 8 6

13 8

24 10 8

44 6 8 8

55 9 6 3

66 8 6 3

75 10

♩ = 64,999992

3

6

8

10

12

15

18

21

24

27

31

34

38

42

46

49

53

57

Kora

Japanese - pangakosayo

♩ = 64,999992

3

6

8

10

12

15

8 9

34

8 9

54

9

65

9 11

Fretless Electric Bass

Japanese - pangakosayo

♩ = 64,999992

3

9

15

20

25

30

37

41

46

50

V.S.

55

59

64

69

74

79

82

Japanese - pangakosayo

Tape Sampler Keyboard [Strings]

♩ = 64,999992

13

8

26

7

8

45

5

56

61

68

74

79

Solo

Japanese - pangakosayo

♩ = 64,999992

13

16

18

21

24

26

28

31

2

