

Japanese - rayacina

$\text{♩} = 142,011841$

Tenor Saxophone

Baroque Trumpet

Percussion

5-string Fretless Electric Bass

$\text{♩} = 142,011841$

Viola

Solo

Solo

==

3

Ten. Sax.

Perc.

E. Bass

Vla.

Solo

Solo

5

7

9

Alto Sax.
Ten. Sax.
Bar. Tpt.
Perc.
E. Bass
Vla.
Solo
Solo

11

Alto Sax.
Ten. Sax.
Perc.
E. Bass
Solo
Solo

13

Alto Sax.
Ten. Sax.
Perc.
E. Bass
Solo
Solo

15

Alto Sax.
Ten. Sax.
Perc.
E. Bass
Solo
Solo

17

Alto Sax.
Ten. Sax.
Perc.
E. Bass
Solo
Solo

19

Alto Sax.
Ten. Sax.
Perc.
E. Bass
Solo
Solo

21

Alto Sax.

Ten. Sax.

Perc.

E. Bass

Solo

Solo

23

Alto Sax.

Ten. Sax.

Perc.

E. Bass

Solo

Solo

25

Alto Sax.
Ten. Sax.
Perc.
E. Bass
Vla.
Solo
Solo

27

Alto Sax.
Ten. Sax.
Perc.
E. Bass
Vla.
Solo
Solo

29

Alto Sax.
Ten. Sax.
Perc.
E. Bass
Vla.
Solo
Solo

31

Alto Sax.
Ten. Sax.
Perc.
E. Bass
Vla.
Solo
Solo

33

Alto Sax.
Ten. Sax.
Perc.
E. Bass
Vla.
Solo
Solo

35

Alto Sax.
Ten. Sax.
Perc.
E. Bass
Vla.
Solo
Solo

37

Alto Sax.
Ten. Sax.
Perc.
E. Bass
Vla.
Solo
Solo

39

Alto Sax.
Ten. Sax.
Perc.
E. Bass
Vla.
Solo
Solo

41

Alto Sax.
Ten. Sax.
Perc.
E. Bass
Vla.
Solo
Solo

43

Alto Sax.
Ten. Sax.
Perc.
E. Bass
Vla.
Solo
Solo

45

Alto Sax.
Ten. Sax.
Perc.
E. Bass
Vla.
Solo
Solo

47

Alto Sax.
Ten. Sax.
Perc.
E. Bass
Vla.
Solo
Solo

49

Alto Sax.
Ten. Sax.
Perc.
E. Bass
Vla.
Solo
Solo

51

Alto Sax.
Ten. Sax.
Perc.
E. Bass
Vla.
Solo
Solo

53

Alto Sax.
Ten. Sax.
Perc.
E. Bass
Vla.
Solo
Solo

55

Alto Sax.
Ten. Sax.
Perc.
E. Bass
Vla.
Solo
Solo

57

Alto Sax.
Ten. Sax.
Perc.
E. Bass
Vla.
Solo
Solo

59

Alto Sax.
Ten. Sax.
Perc.
E. Bass
Vla.
Solo
Solo

61

Alto Sax.

Ten. Sax.

Perc.

E. Bass

Vla.

Solo

Solo

63

Alto Sax.

Ten. Sax.

Bar. Tpt.

Perc.

E. Bass

Vla.

Solo

Solo

65

Ten. Sax.

Bar. Tpt.

Perc.

E. Bass

Vla.

Solo

Solo

67

Ten. Sax.

Bar. Tpt.

Perc.

E. Bass

Vla.

Solo

Solo

68

Ten. Sax.

Bar. Tpt.

Perc.

E. Bass

Vla.

Solo

Solo

70

Ten. Sax.

Bar. Tpt.

Perc.

E. Bass

Vla.

Solo

Solo

72

Ten. Sax.
Bar. Tpt.
Perc.
E. Bass
Vla.
Solo
Solo

74

Bar. Tpt.
Perc.
E. Bass
Vla.
Solo
Solo

76

Bar. Tpt.

Perc.

E. Bass

Vla.

Solo

Solo

78

Bar. Tpt.

Perc.

E. Bass

Vla.

Solo

Solo

80

Alto Sax.

Bar. Tpt.

Perc.

E. Bass

Vla.

Solo

Solo

82

Alto Sax.

Bar. Tpt.

Perc.

E. Bass

Vla.

Solo

Solo

84

Alto Sax.

Bar. Tpt.

Perc.

E. Bass

Vla.

Solo

Solo

86

Alto Sax.

Bar. Tpt.

Perc.

E. Bass

Vla.

Solo

Solo

88

Alto Sax.
Ten. Sax.
Bar. Tpt.
Perc.
E. Bass
Vla.
Solo
Solo

90

Alto Sax.
Ten. Sax.
Perc.
E. Bass
Vla.
Solo
Solo

92

Alto Sax.
Ten. Sax.
Perc.
E. Bass
Vla.
Solo
Solo

94

Alto Sax.
Ten. Sax.
Perc.
E. Bass
Vla.
Solo
Solo

96

Alto Sax.
Ten. Sax.
Perc.
E. Bass
Vla.
Solo
Solo

98

Alto Sax.
Ten. Sax.
Perc.
E. Bass
Vla.
Solo
Solo

100

Alto Sax.
Ten. Sax.
Perc.
E. Bass
Vla.
Solo
Solo

102

Alto Sax.
Ten. Sax.
Perc.
E. Bass
Vla.
Solo
Solo

104

Alto Sax.

Ten. Sax.

Bar. Tpt.

Perc.

E. Bass

Vla.

Solo

Solo

106

Perc.

109

Alto Sax.

Perc.

Dulc.

E. Bass

Solo

112

Perc. Dulc. E. Bass Solo

114

Perc. Dulc. E. Bass Solo

116

Perc. Dulc. E. Bass Solo

118

Perc. Dulc. E. Bass Solo

120

Perc. Dulc. E. Bass Solo

122

Alto Sax.
Bar. Tpt.
Perc.
Dulc.
E. Bass
Solo
Solo

124

Alto Sax.
Bar. Tpt.
Perc.
E. Bass
Solo
Solo

126

Alto Sax.
Bar. Tpt.
Perc.
E. Bass
Solo
Solo

128

Alto Sax.
Bar. Tpt.
Perc.
E. Bass
Solo
Solo

130

Alto Sax.
Bar. Tpt.
Perc.
E. Bass
Solo
Solo

132

Alto Sax.
Bar. Tpt.
Perc.
E. Bass
Solo
Solo

134

Alto Sax.
Bar. Tpt.
Perc.
E. Bass
Vla.
Solo
Solo

136

Alto Sax.
Bar. Tpt.
Perc.
E. Bass
Vla.
Solo
Solo

138

Alto Sax.

Bar. Tpt.

Perc.

E. Bass

Vla.

Solo

Solo

140

Alto Sax.

Bar. Tpt.

Perc.

E. Bass

Vla.

Solo

Solo

141

Alto Sax.
Bar. Tpt.
Perc.
E. Bass
Vla.
Solo
Solo

143

Alto Sax.
Bar. Tpt.
Perc.
E. Bass
Vla.
Solo
Solo

145

Alto Sax.

Bar. Tpt.

Perc.

E. Bass

Vla.

Solo

Solo

147

Alto Sax.

Bar. Tpt.

Perc.

E. Bass

Vla.

Solo

Solo

149

Alto Sax.
Bar. Tpt.
Perc.
E. Bass
Vla.
Solo
Solo

151

Alto Sax.
Bar. Tpt.
Perc.
E. Bass
Vla.
Solo
Solo

152

Alto Sax.
Bar. Tpt.
Perc.
E. Bass
Vla.
Solo
Solo

153

Alto Sax.
Bar. Tpt.
Perc.
E. Bass
Vla.
Solo
Solo

155

Alto Sax.

Bar. Tpt.

Perc.

E. Bass

Vla.

Solo

Solo

157

Alto Sax.

Bar. Tpt.

Perc.

E. Bass

Vla.

Solo

Solo

40

159

Alto Sax.

Bar. Tpt.

Perc.

E. Bass

Vla.

Solo

Solo

161

Alto Sax.

Bar. Tpt.

Perc.

E. Bass

Vla.

Solo

Solo

163

Ten. Sax.

Bar. Tpt.

Perc.

E. Bass

Vla.

Solo

Solo

169

Alto Sax.

Alto Saxophone Japanese - rayacina

♩ = 142,011841

9

14

18

22

27

31

36

41

47

52

V.S.

Alto Saxophone

56

61

65

16

84

90

94

99

103

5

11

122

126

Alto Saxophone 3

131

134

138

143

146

150

153

157

160

162

15

Tenor Saxophone Japanese - rayacina

♩ = 142,011841

7

12

17

24

28

32

36

44

49

V.S.

Tenor Saxophone

52

56

60

68

73

15

91

95

98

105

58

14

3

Baroque Trumpet Japanese - rayacina

$\text{♩} = 142,011841$

4

9 54

65

69

74

77

81

85

90 14 17

123

126

129

132

135

138

141

144

147

150

153

156

159

162

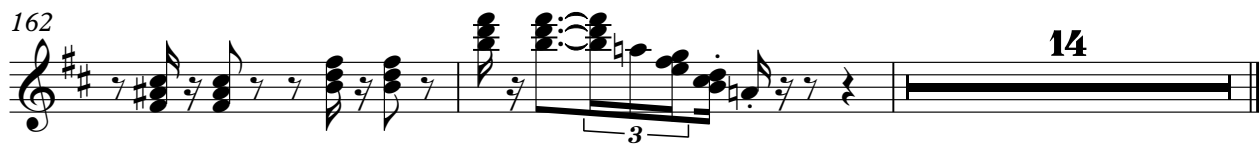

Japanese - rayacina

Percussion

♩ = 142,011841

V.S.

2

Percussion

41

44

48

52

56

60

64

67

71

75

79

82

86

90

94

98

102

105

108

111

V.S.

115

119

123

127

131

135

139

143

147

151

Percussion

155

159

162

♩ = 142,011841

110

113

117

120

122

55

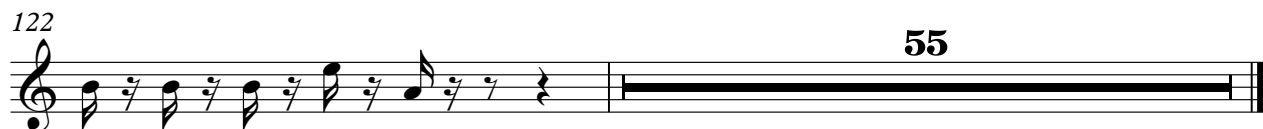

Japanese - rayacina
5-string Fretless Electric Bass

♩ = 142,011841

V.S.

47

51

56

60

64

69

74

78

83

87

91

96

100

104

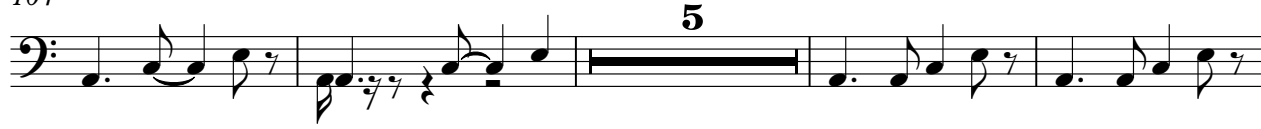

113

117

121

126

131

136

V.S.

140

144

149

153

157

161

14

Viola

Japanese - rayacina

♩ = 142,011841

8 16

28

33

39

44

48

54

60

65

V.S.

2 Viola

70

76

81

85

89

94

100

105 29

137

141

145 *Viola*

149

153

157

161

163

14

Solo

Japanese - rayacina

♩ = 142,011841

4

7

10

13

15

17

19

22

24

V.S.

V.S.

V.S.

153

155

157

159

161

163

14

Solo Japanese - rayacina

♩ = 142,011841

V.S.

22

24

26

28

30

32

34

36

38

40

42

44

46

48

50

52

54

56

58

60

V.S.

62

64

66

68

70

72

74

76

78

80

82

84

86

88

90

92

94

96

98

100

102

104

123

128

132

135

140

144

148

153

Solo

156

160

162

