

Japanese - shanana amymastura

♩ = 188,028824

Tenor Saxophone

Baroque Trumpet

Percussion

Jazz Guitar

5-string Electric Bass

Solo

♩ = 188,028824

3

Ten. Sax.

Bar. Tpt.

Perc.

E. Bass

Solo

6

Ten. Sax.

Bar. Tpt.

Perc.

E. Bass

Solo

8

Ten. Sax.

Bar. Tpt.

Perc.

E. Bass

Solo

11

Perc. E. Gtr. E. Gtr. E. Bass FX 5 Solo

13

Perc. E. Gtr. E. Gtr. E. Bass FX 5 Solo

15

Perc. E. Gtr. E. Gtr. E. Bass FX 5 Solo

17

Perc. E. Gtr. E. Gtr. E. Bass FX 5 FX 5 Solo

20

22

24

Perc.

E. Gtr.

E. Gtr.

E. Bass

FX 5

FX 5

Solo

26

Ten. Sax.

Perc.

J. Gtr.

E. Gtr.

E. Gtr.

E. Bass

FM

FX 5

Solo

29

Ten. Sax.

Perc.

J. Gtr.

E. Bass

FM

Solo

32

Ten. Sax.

Perc.

J. Gtr.

E. Bass

FM

Solo

34

Ten. Sax.

Perc.

J. Gtr.

E. Bass

FM

Solo

36

Ten. Sax.

Perc.

J. Gtr.

E. Bass

FM

Solo

38

Ten. Sax.

Perc.

J. Gtr.

E. Bass

FM

Solo

40

Ten. Sax.

Perc.

J. Gtr.

E. Bass

FM

Solo

43

Ten. Sax.
Perc.
J. Gtr.
E. Bass
FM
Solo

45

Ten. Sax.
Perc.
J. Gtr.
E. Bass
FM
Solo

47

Ten. Sax.

Perc.

J. Gtr.

E. Bass

FM

Solo

49

Ten. Sax.

Perc.

J. Gtr.

E. Bass

FM

Solo

51

Ten. Sax.

Perc.

J. Gtr.

E. Bass

FM

Solo

53

Ten. Sax.

Perc.

J. Gtr.

E. Bass

FM

Solo

55

Ten. Sax.

Perc.

J. Gtr.

E. Bass

FM

Solo

57

Ten. Sax.

Perc.

J. Gtr.

E. Bass

FM

FX 5

Solo

60

Ten. Sax.

Perc.

J. Gtr.

E. Bass

FM

FX 5

Solo

63

Ten. Sax.

Perc.

J. Gtr.

E. Bass

FM

FX 5

FX 5

Solo

66

Ten. Sax.

Perc.

J. Gtr.

E. Bass

FM

FX 5

Solo

68

Ten. Sax.

Perc.

J. Gtr.

E. Bass

FM

Solo

70

Ten. Sax.

Perc.

J. Gtr.

E. Bass

FM

Solo

72

Ten. Sax.

Perc.

J. Gtr.

E. Bass

FM

Solo

75

Ten. Sax.

Perc.

J. Gtr.

E. Bass

FM

Solo

77

Ten. Sax.

Perc.

J. Gtr.

E. Bass

FM

Solo

79

Ten. Sax.

Perc.

J. Gtr.

E. Bass

FM

Solo

81

Ten. Sax.

Perc.

J. Gtr.

E. Bass

FM

Solo

83

Ten. Sax.

Perc.

J. Gtr.

E. Bass

FM

Solo

85

Ten. Sax.

Perc.

J. Gtr.

E. Bass

FM

Solo

87

Ten. Sax.

Perc.

J. Gtr.

E. Bass

FM

Solo

89

Ten. Sax.

Perc.

J. Gtr.

E. Bass

FM

Solo

91

Ten. Sax.

Perc.

J. Gtr.

E. Gtr.

E. Gtr.

E. Bass

Solo

93

Ten. Sax.

Perc.

J. Gtr.

E. Gtr.

E. Gtr.

E. Bass

Solo

95

Ten. Sax.
Perc.
J. Gtr.
E. Gtr.
E. Gtr.
E. Bass
Solo

97

Ten. Sax.
Perc.
J. Gtr.
E. Gtr.
E. Gtr.
E. Bass
Solo

99

Ten. Sax.

Perc.

J. Gtr.

E. Gtr.

E. Gtr.

E. Bass

Solo

101

Ten. Sax.

Perc.

J. Gtr.

E. Gtr.

E. Gtr.

E. Bass

Solo

103

105

107

Ten. Sax.

Bar. Tpt.

Perc.

E. Bass

Solo

109

Ten. Sax.

Bar. Tpt.

Perc.

E. Bass

Solo

111

Ten. Sax.

Bar. Tpt.

Perc.

E. Bass

Solo

113

Ten. Sax.

Ten. Sax.

Bar. Tpt.

Perc.

J. Gtr.

E. Bass

FM

FX 5

Solo

116

Ten. Sax.

Perc.

J. Gtr.

E. Bass

FM

FX 5

Solo

118

Ten. Sax.

Perc.

J. Gtr.

E. Bass

FM

FX 5

Solo

Detailed description of the musical score: The score is for page 30, measures 118 and 119. It features seven staves. The Tenor Saxophone (Ten. Sax.) part has a whole rest in measure 118 and a quarter note in measure 119. The Percussion (Perc.) part has a complex rhythmic pattern with accents. The Jazz Guitar (J. Gtr.) part has a series of chords and a melodic line. The Electric Bass (E. Bass) part has a steady eighth-note pattern. The Fretless Mandolin (FM) part has a sustained chord in measure 118 and a melodic line in measure 119. The FX 5 part has a series of chords and a melodic line. The Solo part has a series of chords and a melodic line.

120

Ten. Sax.

Perc.

J. Gtr.

E. Bass

FM

FX 5

FX 5

Solo

122

Ten. Sax.

Perc.

J. Gtr.

E. Bass

FM

FX 5

Solo

124

Ten. Sax.

Perc.

J. Gtr.

E. Bass

FM

Solo

126

Ten. Sax.

Perc.

J. Gtr.

E. Bass

FM

Solo

128

Ten. Sax.

Perc.

J. Gtr.

E. Gtr.

E. Gtr.

E. Bass

FM

Solo

130

Perc.

J. Gtr.

E. Gtr.

E. Gtr.

E. Bass

FM

Solo

133

Perc.

J. Gtr.

E. Gtr.

E. Gtr.

E. Bass

FM

Solo

136

Perc.

J. Gtr.

E. Gtr.

E. Gtr.

E. Bass

FM

Solo

139

Perc.

J. Gtr.

E. Gtr.

E. Gtr.

E. Bass

FM

Solo

141

Perc.

J. Gtr.

E. Gtr.

E. Gtr.

E. Bass

FM

Solo

143

Perc.

J. Gtr.

E. Gtr.

E. Gtr.

E. Bass

FM

Solo

145

Ten. Sax.

Perc.

J. Gtr.

E. Gtr.

E. Gtr.

E. Bass

FM

Solo

147

Ten. Sax.

Perc.

J. Gtr.

E. Gtr.

E. Bass

FM

Solo

149

Ten. Sax.

Perc.

J. Gtr.

E. Bass

FM

Solo

151

Ten. Sax.

Perc.

J. Gtr.

E. Bass

FM

Solo

153

Ten. Sax.

Perc.

J. Gtr.

E. Bass

FM

Solo

155

Ten. Sax.

Perc.

J. Gtr.

E. Bass

FM

Solo

157

Ten. Sax.

Perc.

J. Gtr.

E. Bass

FM

Solo

159

Ten. Sax.

Perc.

J. Gtr.

E. Bass

FM

Solo

161

Ten. Sax.

Perc.

J. Gtr.

E. Bass

FM

Solo

163

Ten. Sax.
Perc.
J. Gtr.
E. Bass
FM
Solo

165

Ten. Sax.
Perc.
J. Gtr.
E. Bass
FM
Solo

167

Ten. Sax.

Perc.

J. Gtr.

E. Bass

FM

Solo

169

Ten. Sax.

Perc.

J. Gtr.

E. Bass

FM

Solo

171

Ten. Sax.

Perc.

J. Gtr.

E. Bass

FM

Solo

173

Ten. Sax.

Perc.

J. Gtr.

E. Bass

FM

Solo

175

Ten. Sax.
Perc.
J. Gtr.
E. Bass
FM
Solo

177

Ten. Sax.
Perc.
J. Gtr.
E. Bass
FM
Solo

179

Ten. Sax.

Perc.

J. Gtr.

E. Gtr.

E. Gtr.

E. Bass

FM

Solo

182

Ten. Sax.

Perc.

J. Gtr.

E. Gtr.

E. Gtr.

E. Bass

FM

Solo

184

Ten. Sax.

Ten. Sax.

Bar. Tpt.

Perc.

J. Gtr.

E. Gtr.

E. Gtr.

E. Bass

FM

Solo

187

Ten. Sax.

197

Ten. Sax.

207

Ten. Sax.

217

Ten. Sax.

224

Ten. Sax.

Tenor Saxophone

Japanese - shanana amymastura

♩ = 188,028824

26

V.S.

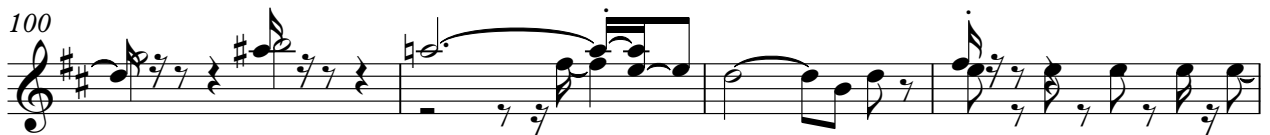
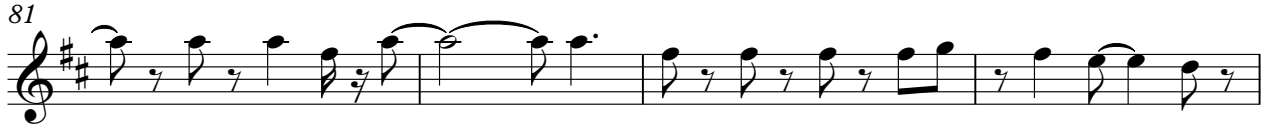

125

130

16

148

152

156

160

165

169

173

178

Tenor Saxophone

183

44

Tenor Saxophone

Japanese - shanana amymastura

♩ = 188,028824

2

6

10 96

109

113 71

186 43

Baroque Trumpet

Japanese - shanana amymastura

♩ = 188,028824

2

6

9

96

107

111

115

71

186

43

Japanese - shanana amymastura

Percussion

♩ = 188,028824

2

7

12

16

20

24

28

32

36

40

V.S.

45

50

54

58

62

66

70

75

80

84

88

92

96

100

104

108

112

117

122

126

V.S.

130

134

138

142

146

150

154

158

162

166

170

174

178

182

185

♩ = 188,028824

26

29

32

35

38

41

45

48

51

54

V.S.

57

62

67

70

73

77

80

83

86

89

92

94

96

98

101

103

105

115

118

121

124

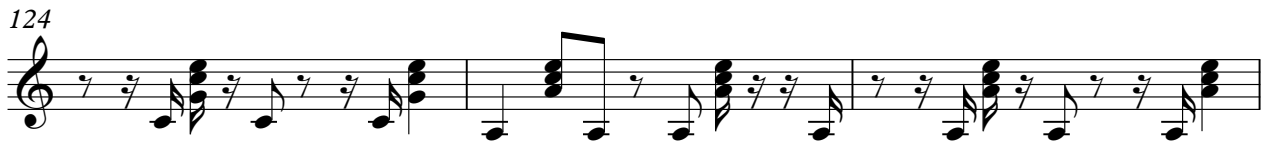

127

130

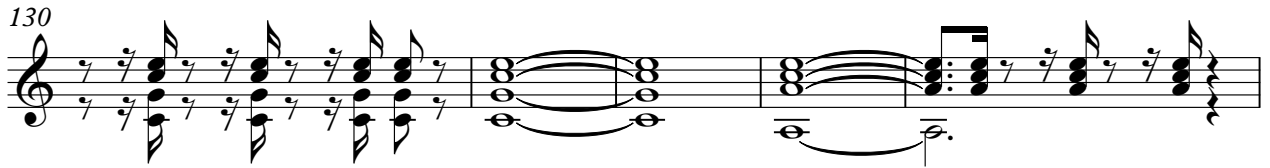

135

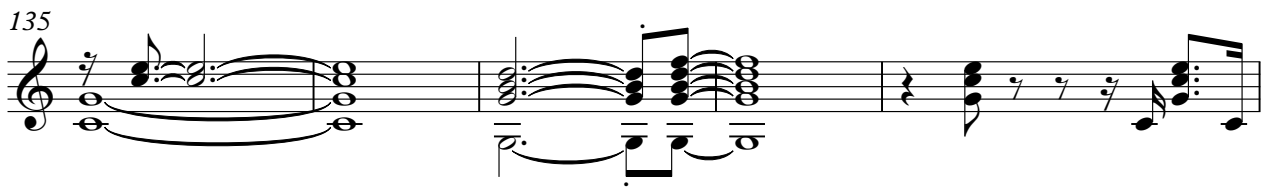

140

143

147

150

153

156

159

162

165

168

171

174

177

V.S.

6

Jazz Guitar

180

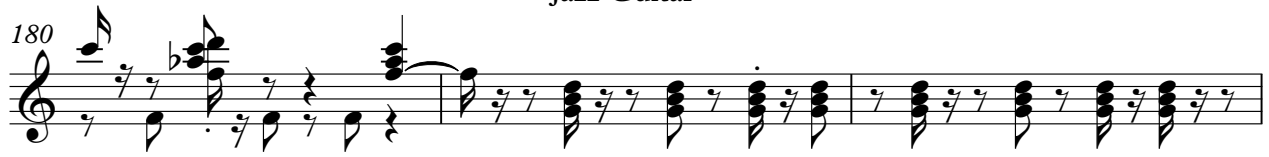

183

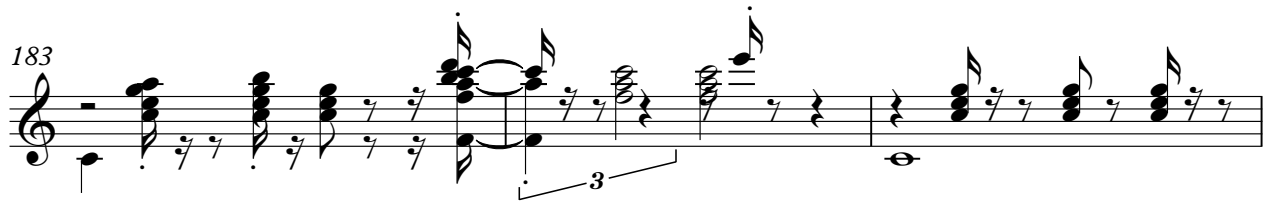

186

43

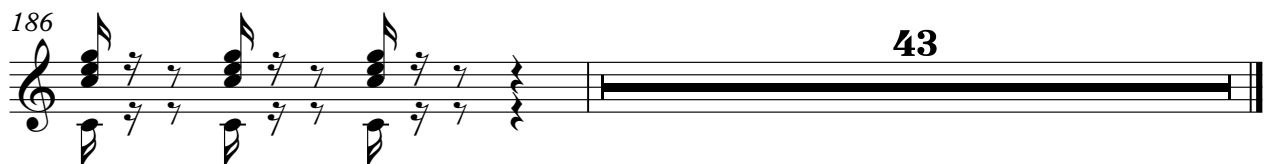

♩ = 188,028824
10

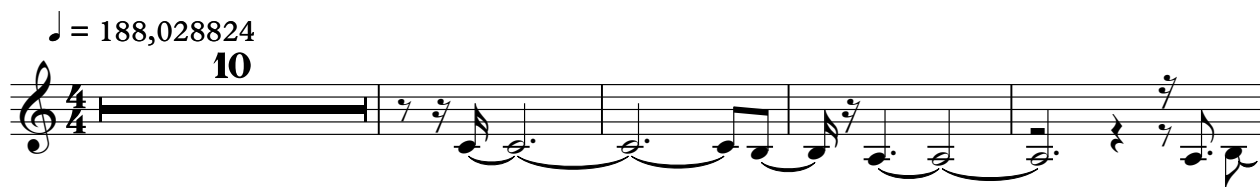

15

21

24 **64**

91

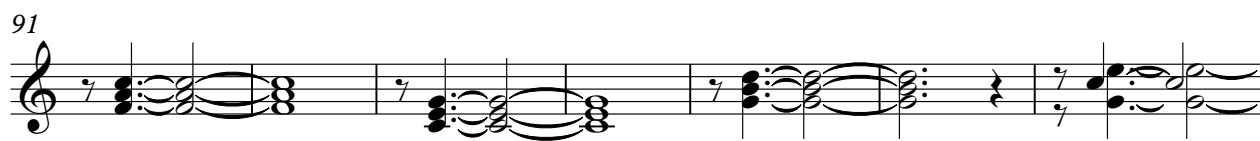

98

103 **22**

129

133

139

142

146

31

182

186

43

♩ = 188,028824

10

16

21

25 **64**

94

101 **22**

129

134

140

143

2

Electric Guitar

147

32

183

43

5-string Electric Bass

Japanese - shanana amymastura

♩ = 188,028824

2

V.S.

34

37

41

44

47

49

51

54

57

63

68

71

74

78

80

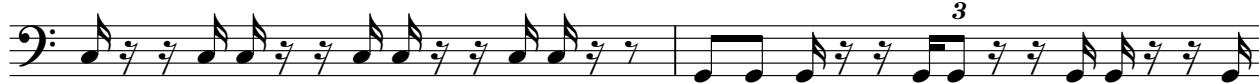

82

85

88

91

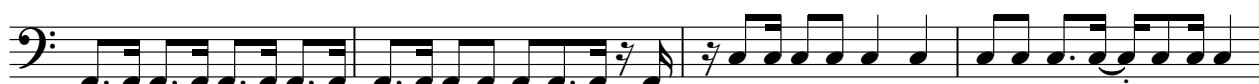

95

V.S.

99

103

106

109

112

115

118

121

124

127

130

137

141

145

147

150

152

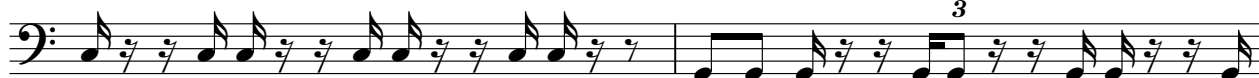

154

157

160

V.S.

163

166

168

170

173

176

179

182

185

♩ = 188,028824

26

33

42

48

54

62

71

78

84

90

24

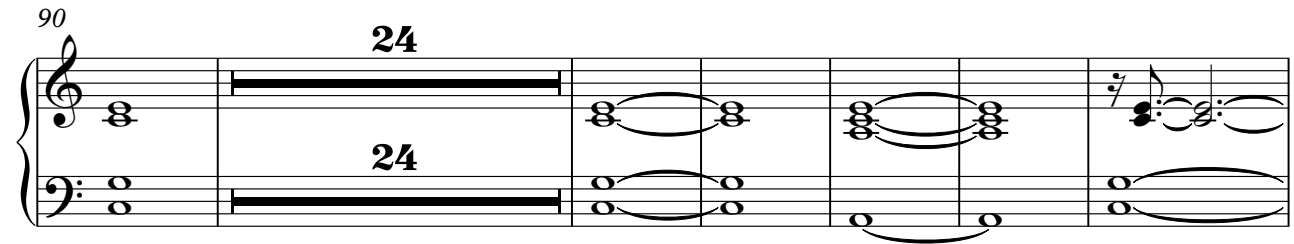

120

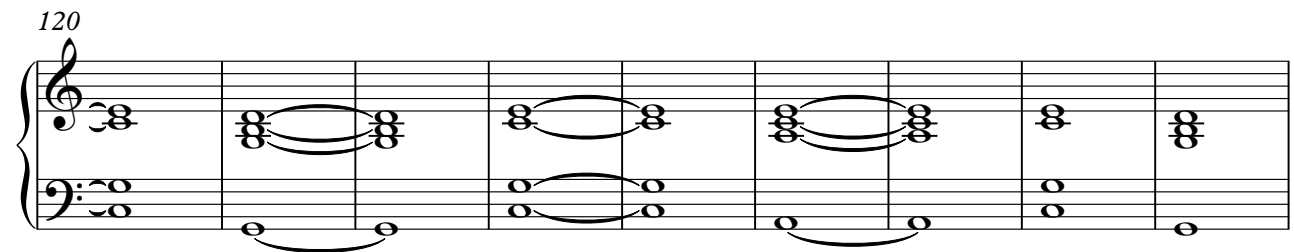

129

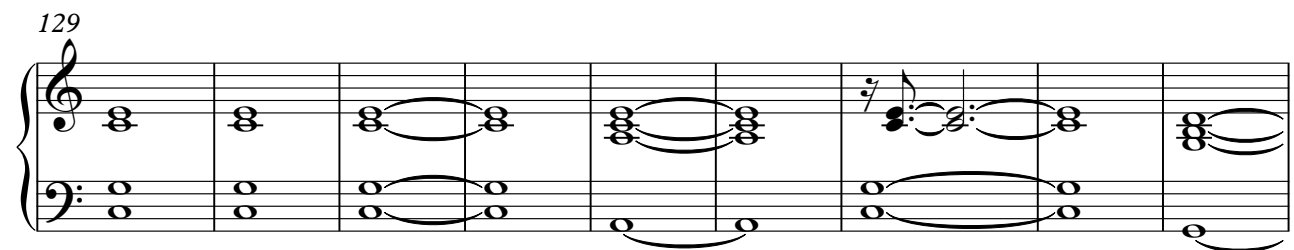

138

147

153

159

166

172

V.S.

178

184

♩ = 188,028824

10

14

19

23

34

59

64

50

116

120

109

FX 5 (Brightness)

Japanese - shanana amymastura

♩ = 188,028824

16 **6**

27

38 **54**

121

107

Solo

Japanese - shanana amymastura

♩ = 188,028824

2 3

5

7

9

12

15

17

20

23

25

V.S.

58
61
64
67
70
73
76
79
82
86

V.S.

V.S.

174

177

181

184

186
