

Etienne De Crecy - Scratched

♩ = 110,000107

A tempo marking  $\text{♩} = 110,000107$  is present at the beginning and end of the score.

4

Drums

Slap Bass

Bassline

BG Voice L

BG Voice R

Rev Cymbal

Organ

Bells

Elec piano

7

Drums

Slap Bass

Bassline

BG Voice L

BG Voice R

Organ

Bells

Elec piano

10

Drums

Slap Bass

Bassline

BG Voice L

BG Voice R

Bells

Elec piano

13

Drums

Slap Bass

Bassline

BG Voice L

BG Voice R

Bells

Voice

Elec piano

16

Drums

Slap Bass

Bassline

BG Voice L

BG Voice R

Bells

Voice

Elec piano

19

Drums

Slap Bass

Bassline

BG Voice R

Bells

Voice

Elec piano

22

Drums

Bassline

BG Voice L

BG Voice R

Bells

Voice

Elec piano

25

Drums

Bassline

BG Voice L

BG Voice R

Bells

Voice

Elec piano

28

Drums

Bassline

BG Voice L

BG Voice R

Rev Cymbal

Organ

Bells

Voice

Elec piano

30

Drums

Bassline

BG Voice L

BG Voice R

Rev Cymbal

Organ

Bells

Voice

Elec piano

33

Drums

Bassline

BG Voice L

BG Voice R

Rev Cymbal

Organ

Bells

Voice

Elec piano

35

Drums

Bassline

BG Voice L

BG Voice R

Bells

Voice

Elec piano

37

Drums

Bassline

BG Voice L

BG Voice R

Rev Cymbal

Organ

Bells

Voice

Elec piano

40

Drums

Bassline

BG Voice L

BG Voice R

Organ

Bells

Elec piano

43

Drums

Bassline

BG Voice R

Bells

Voice

Elec piano

46

Drums

Bassline

BG Voice L

BG Voice R

Bells

Voice

Elec piano

49

Drums

Bassline

BG Voice L

BG Voice R

Bells

Voice

Elec piano

52

Drums

Bassline

BG Voice L

BG Voice R

Rev Cymbal

Bells

Voice

Elec piano

55

Drums

Bassline

BG Voice L

BG Voice R

Bells

Voice

Elec piano

58

Drums

Bassline

BG Voice L

BG Voice R

Bells

Voice

Elec piano

61

Drums

Bassline

BG Voice L

BG Voice R

Rev Cymbal

Organ

Bells

Voice

Elec piano

63

Drums

Bassline

BG Voice L

BG Voice R

Bells

Voice

Elec piano

65

Drums

Bassline

BG Voice L

BG Voice R

Rev Cymbal

Organ

Bells

Voice

Elec piano

67

Drums

Bassline

BG Voice L

BG Voice R

Bells

Voice

Elec piano

72

Slap Bass

Bassline

BG Voice L

BG Voice R

Organ

Bells

Elec piano

Strings

76

Slap Bass

Bassline

BG Voice L

BG Voice R

Organ

Bells

Elec piano

Strings

80

Slap Bass

Bassline

BG Voice L

BG Voice R

Organ

Bells

Elec piano

Strings

87

Drums

Bassline

BG Voice L

BG Voice R

Rev Cymbal

Bells

Elec piano

Strings

89

Drums

Bassline

BG Voice L

BG Voice R

Rev Cymbal

Organ

Bells

Voice

Elec piano

Strings

91

Drums

Bassline

BG Voice L

BG Voice R

Bells

Voice

Elec piano

Strings

93

Drums

Bassline

BG Voice L

BG Voice R

Rev Cymbal

Organ

Bells

Voice

Elec piano

Strings

95

Drums

Bassline

BG Voice L

BG Voice R

Bells

Voice

Elec piano

Strings

97

Drums

Bassline

BG Voice L

BG Voice R

Rev Cymbal

Organ

Bells

Voice

Elec piano

Strings

99

Drums

Bassline

BG Voice L

BG Voice R

Bells

Voice

Elec piano

Strings

101

Drums

Bassline

BG Voice L

BG Voice R

Rev Cymbal

Organ

Bells

Elec piano

Strings

103

Drums

Bassline

BG Voice L

BG Voice R

Rev Cymbal

Bells

Elec piano

Strings

105

♩ = 110,000107

Drums

Bassline

BG Voice L

BG Voice R

Organ

Bells

Voice

Elec piano

Strings

♩ = 110,000107

107

BG Voice L

BG Voice R

Organ

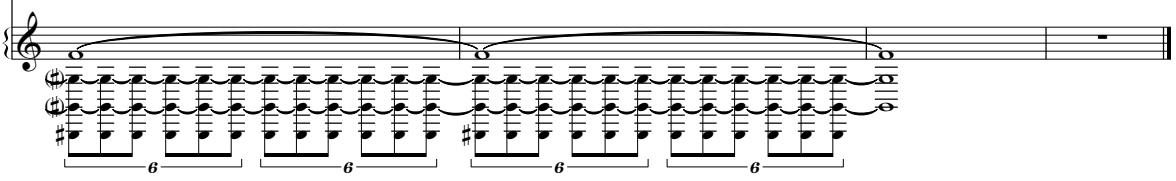

# Etienne De Crecy - Scratched

Drums

♩ = 110,000107  
4

7

9

11

13

15

17

19

21

23

V.S.

Drums

25

27

29

31

33

35

37

39

41

43

45

47

49

51

54

56

58

60

62

64

V.S.

66

68

71

**14**

86

88

90

92

94

96

98

Drums

100

102

104

105

♩ = 110,000107

4

Slap Bass

Etienne De Crecy - Scratched

♩ = 110,000107

5

11

18

49

71

78

83

21

5

♩ = 110,000107

# Etienne De Crecy - Scratched

## Bassline

♩ = 110,000107

V.S.

43

47

51

54

58

62

66

70

74

78

Bassline

82

86

90

94

98

102

104

# Etienne De Crecy - Scratched

BG Voice L

♩ = 110,000107

4

9

18

27

31

33

35

38

47

58

2

63

65

67

69

2

75

2 2 2

85

88

91

93

95

97

99

101

103

105

♩ = 110,000107

107

BG Voice R

Etienne De Crecy - Scratched

♩ = 110,000107

4

9

19

28

32

35

38

45

53

60

64

67

70

77

86

89

92

95

98

101

104

$\text{♩} = 110,000107$

107

Rev Cymbal

Etienne De Crecy - Scratched

♩ = 110,000107

4 22

30 2 2

38 14 6

61 2 2

69 14

88 2

95 2 2

102 2 5

♩ = 110,000107

# Etienne De Crecy - Scratched

Organ

♩ = 110,000107

3

6

30

40

66

73

80

87

94

101

2

106

$\text{♩} = 110,000107$

6 6

107

6 6

108

6 6

# Etienne De Crecy - Scratched

Bells

♩ = 110,000107

4

7

14

21

28

31

34

37

40

47

54

61

64

67

70

77

84

87

90

93

96

Bella

99

102

105

$\text{♩} = 110,000107$

Etienne De Crecy - Scratched

Voice

♩ = 110,000107

12

17

23

28

33

37

7

48

53

58

63

V.S.

67

71

87

92

96

99

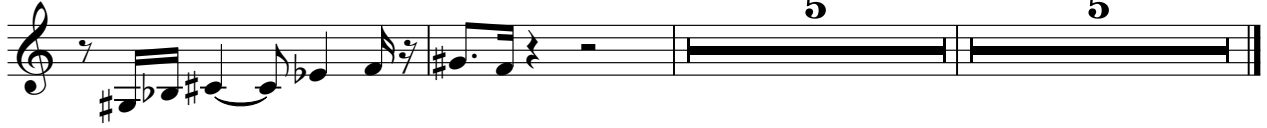

# Etienne De Crecy - Scratched

Elec piano

♩ = 110,000107

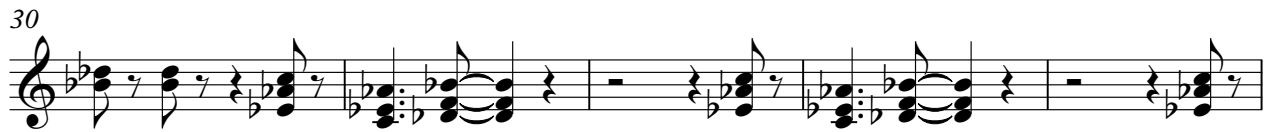

V.S.

57

62

66

71

77

82

87

92

97

102

♩ = 110,000107

5

# Etienne De Crecy - Scratched

Strings

♩ = 110,000107

69

75

82

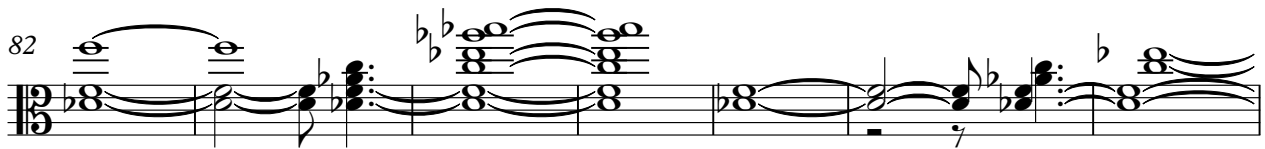

89

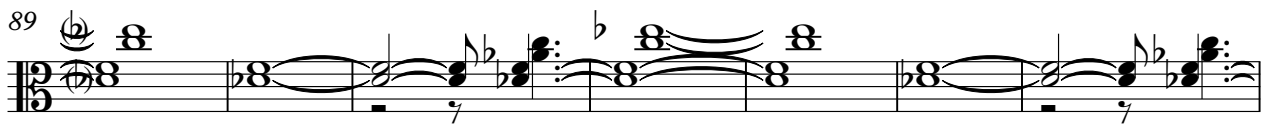

96

102

♩ = 110,000107

5

