

Japanese - shr fj

♩ = 142,011841

Alto Saxophone

Alto Saxophone

Tenor Saxophone

Tenor Saxophone

Baroque Trumpet

Baroque Trumpet

Percussion

Jazz Guitar

Jazz Guitar

Acoustic Bass

Percussive Organ

♩ = 142,011841

Tape Sampler Keyboard [Strings]

Solo

Solo

4

7

Alto Sax.

Alto Sax.

Ten. Sax.

Ten. Sax.

Bar. Tpt.

Bar. Tpt.

Perc.

J. Gtr.

J. Gtr.

A. Bass

Tape Smp. Str

Solo

Solo

Detailed description of the musical score: The score is for a jazz ensemble. It begins at measure 7. The saxophone section (Alto and Tenor) features a triplet of eighth notes in the first measure of the system. The percussion part has a complex, syncopated rhythm with many sixteenth notes. The guitar and bass parts provide harmonic support with chords and moving lines. The solo parts at the bottom of the page consist of sustained chords and melodic fragments. The notation includes various rhythmic values, accidentals, and articulation marks.

10

Alto Sax.

Alto Sax.

Ten. Sax.

Ten. Sax.

Bar. Tpt.

Bar. Tpt.

Perc.

J. Gtr.

J. Gtr.

A. Bass

Perc. Organ

Tape Smp. Str

Solo

Solo

12

Alto Sax.

Alto Sax.

Ten. Sax.

Ten. Sax.

Bar. Tpt.

Bar. Tpt.

Perc.

J. Gtr.

J. Gtr.

A. Bass

Perc. Organ

Tape Smp. Str

Solo

Solo

15

Alto Sax.

Alto Sax.

Ten. Sax.

Ten. Sax.

Bar. Tpt.

Bar. Tpt.

Perc.

J. Gtr.

J. Gtr.

A. Bass

Perc. Organ

Tape Smp. Str

Solo

Solo

18

21

The musical score is arranged in a standard ensemble format. It begins with a rehearsal mark '21'. The instruments and their parts are as follows:

- Perc.:** Features a complex rhythmic pattern with various accents and rests, typical of a jazz drum set.

24

Alto Sax.

Alto Sax.

Ten. Sax.

Ten. Sax.

Bar. Tpt.

Bar. Tpt.

Perc.

J. Gtr.

J. Gtr.

A. Bass

Perc. Organ

Tape Smp. Str

Solo

Solo

The musical score is arranged in a system with the following parts from top to bottom:

- Alto Sax. (Two staves)
- Ten. Sax. (Two staves)
- Bar. Tpt. (Two staves)
- J. Gtr. (Two staves)
- A. Bass (Acoustic Bass staff)
- Perc. Organ (Percussion Organ staff)
- Tape Smp. Str (Tape Sampler staff)

30

The musical score for page 12, rehearsal mark 32, features the following parts:

35

- Alto Sax.**: Two staves, each with a treble clef, playing a rhythmic melody of eighth notes.
- Ten. Sax.**: Two staves, each with a treble clef, playing a rhythmic melody of eighth notes.
- Bar. Tpt.**: Two staves, each with a treble clef, playing a rhythmic melody of eighth notes.
- J. Gtr.**: Two staves, each with a treble clef, playing a rhythmic accompaniment with chords and eighth notes.
- Solo**: Two staves, each with a treble clef, playing sustained chords.

38

41

Alto Sax.

Alto Sax.

Ten. Sax.

Ten. Sax.

Bar. Tpt.

Bar. Tpt.

Perc.

J. Gtr.

J. Gtr.

A. Bass

Perc. Organ

Tape Smp. Str

Solo

Solo

Detailed description of the musical score: The score is for a jazz ensemble. It begins with a rehearsal mark '41'. The instruments are: two Alto Saxophones, two Tenor Saxophones, two Baritone Trumpets, Percussion, two Jazz Guitars, Acoustic Bass, Percussion Organ, and a Tape Sampler. The Alto Saxophones play a melodic line starting with a whole note rest, followed by eighth and quarter notes. The Tenor Saxophones play a similar line but with a key signature change to one sharp (F#) in the second measure. The Baritone Trumpets play a melodic line with a whole note rest in the first measure. The Percussion part features a complex rhythmic pattern with 'x' marks above the staff, indicating cymbal work. The Jazz Guitars play a rhythmic accompaniment with chords and eighth notes. The Acoustic Bass plays a melodic line with eighth and quarter notes. The Percussion Organ plays a melodic line with quarter and eighth notes. The Tape Sampler plays a melodic line with eighth and quarter notes. The Solo parts for the two Solo instruments (likely Trumpets) are shown as whole notes with a key signature of one sharp (F#).

44

- Perc. Organ:** Plays a melodic line with a sustained, flowing character, using a variety of note values.
- Tape Smp. Str:** Features a melodic line with sustained notes and some rhythmic accents.

47

The musical score for page 47 consists of the following parts:

- Perc.:** Features a complex rhythmic pattern with various note values and rests.

50

The musical score for page 50 consists of the following parts:

- Alto Sax.**: Two staves, each playing a melodic line with eighth-note patterns.
- Ten. Sax.**: Two staves, each playing a melodic line with eighth-note patterns, including a key signature change to one sharp.
- Bar. Tpt.**: Two staves, each playing a melodic line with eighth-note patterns.
- Perc.**: A drum set part with a consistent rhythmic pattern of eighth notes.
- J. Gtr.**: Two staves, each playing a chordal accompaniment with eighth-note patterns.
- A. Bass**: A bass line with a steady eighth-note accompaniment.
- Perc. Organ**: A single staff playing a melodic line with eighth-note patterns.
- Tape Smp. Str**: A single staff playing a melodic line with eighth-note patterns.
- Solo**: Two staves, each containing a whole-note chord (F#m) in the key of D major.

53

The musical score for page 53 consists of the following parts:

55

Alto Sax.

Alto Sax.

Ten. Sax.

Ten. Sax.

Bar. Tpt.

Bar. Tpt.

Perc.

J. Gtr.

J. Gtr.

A. Bass

Perc. Organ

Tape Smp. Str

Solo

Solo

57

60

63

The musical score for page 63 consists of the following parts:

- Perc.:** Features a complex rhythmic pattern with various note values and rests.

66

The musical score consists of the following parts:

- A. Bass:** Plays a melodic line with slurs and accents.
- Tape Smp. Str:** Plays a melodic line with slurs and accents.

69

Alto Sax.

Alto Sax.

Ten. Sax.

Ten. Sax.

Bar. Tpt.

Bar. Tpt.

Perc.

J. Gtr.

J. Gtr.

A. Bass

Tape Smp. Str

Solo

Solo

71

Alto Sax.

Alto Sax.

Ten. Sax.

Ten. Sax.

Bar. Tpt.

Bar. Tpt.

Perc.

J. Gtr.

J. Gtr.

A. Bass

Tape Smp. Str

Solo

Solo

73

This musical score page, marked with rehearsal number 73, contains the following parts:

76

The musical score consists of the following parts:

79

81

The musical score for page 81 consists of the following parts:

84

The musical score for page 84 consists of the following parts:

87

The musical score for page 87 consists of the following parts:

- Perc.:** Features a complex rhythmic pattern with various note values and rests.
- Perc. Organ:** Plays a melodic line with a long sustain.

90

The musical score for page 90 consists of the following parts:

93

The musical score for page 93 consists of the following parts:

95

The musical score for page 95 consists of the following parts:

- Perc.:** Features a complex rhythmic pattern with various note values and rests, including a large bracketed section.

100

The musical score for page 100 consists of the following parts:

103

- Perc.:** Features a complex rhythmic pattern with various note values and rests.

106

The musical score for page 106 consists of the following parts:

109

Alto Sax. 

Alto Sax. 

Ten. Sax. 

Ten. Sax. 

Bar. Tpt. 

Bar. Tpt. 

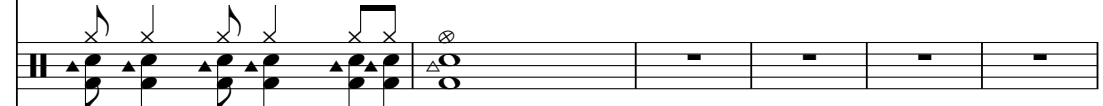
Perc. 

J. Gtr. 

J. Gtr. 

A. Bass 

Perc. Organ 

Tape Smp. Str 

Solo 

Solo 

115

Alto Sax. 

Alto Saxophone Japanese - shr fj

♩ = 142,011841

7

12

16

20

25

29

33

37

43

V.S.

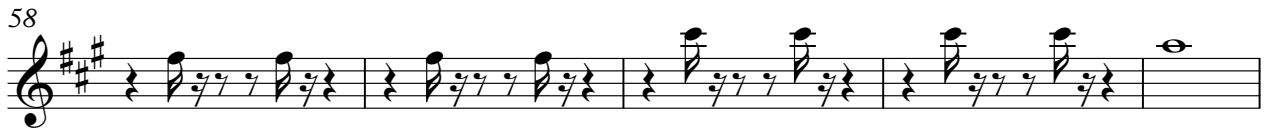

Alto Saxophone

97

101

107

13

Alto Saxophone Japanese - shr fj

♩ = 142,011841

7

12

16

20

25

29

33

37

43

V.S.

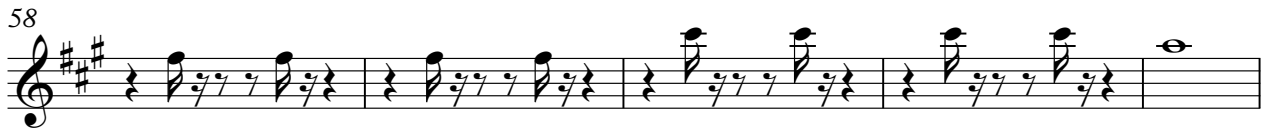

96

100

105

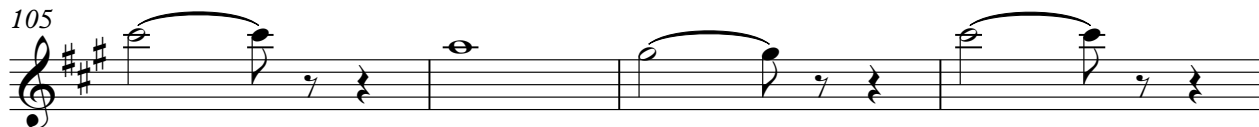

109

Tenor Saxophone

Japanese - shr fj

♩ = 142,011841

7

12

16

20

25

29

33

37

42

V.S.

Tenor Saxophone

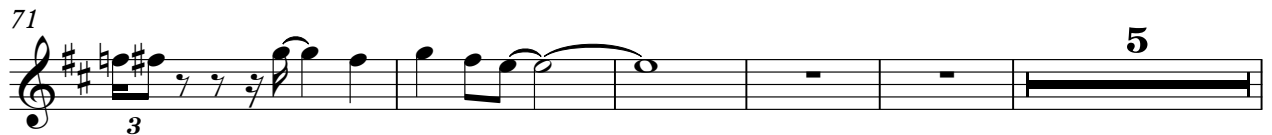

Tenor Saxophone

100

105

109

13

Tenor Saxophone Japanese - shr fj

♩ = 142,011841

7

11

15

19

24

28

32

36

41

V.S.

Tenor Saxophone

48

52

56

60

65

70

76

86

91

95

Tenor Saxophone

99

104

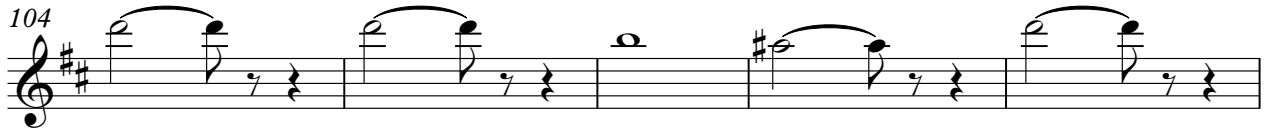

109

13

Baroque Trumpet

Japanese - shr fj

♩ = 142,011841

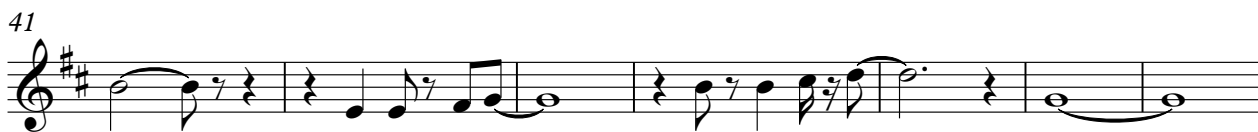
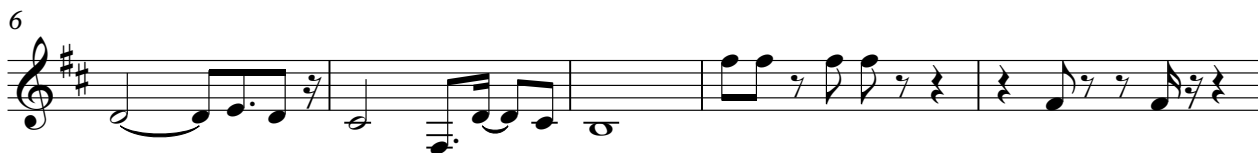

V.S.

48

52

56

60

65

69

73

76

80

85

91

95

99

103

108

13

Baroque Trumpet

Japanese - shr fj

♩ = 142,011841

V.S.

92

96

100

105

109

13

Percussion

Japanese - shr fj

♩ = 142,011841

5/4

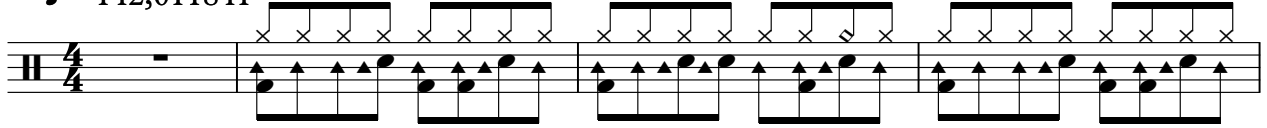

5

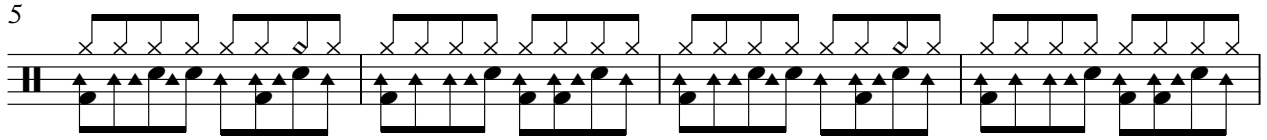

9

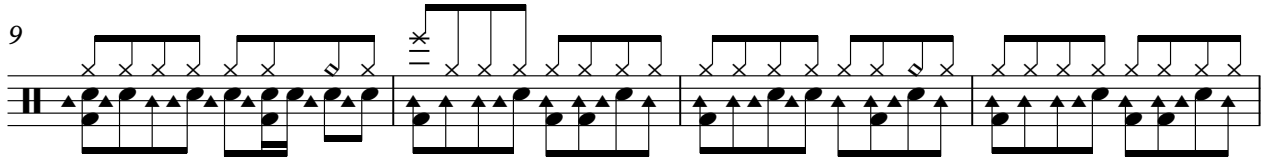

13

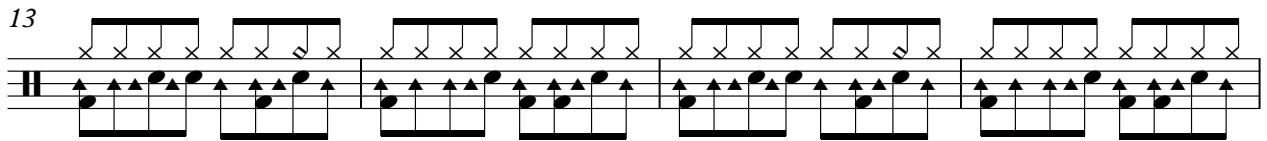

17

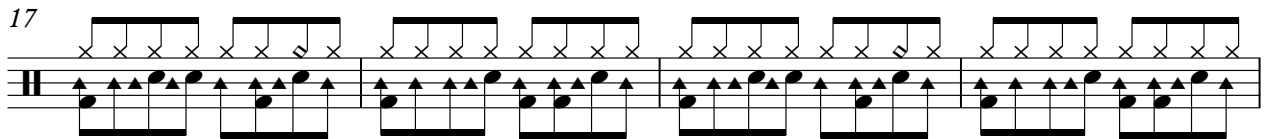

21

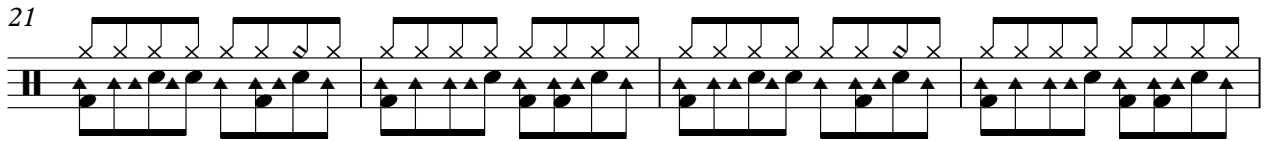

25

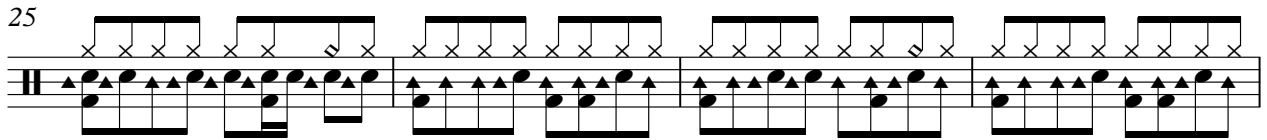

29

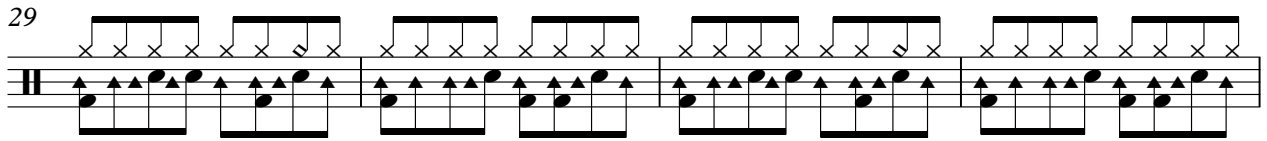

33

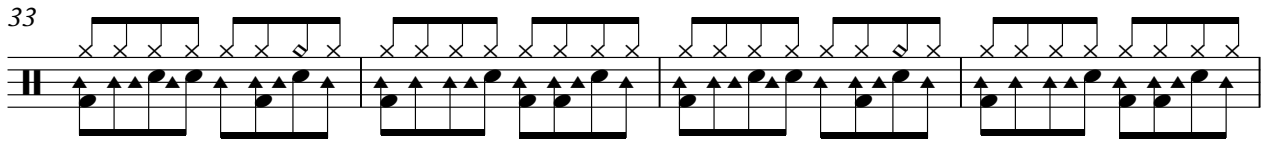

37

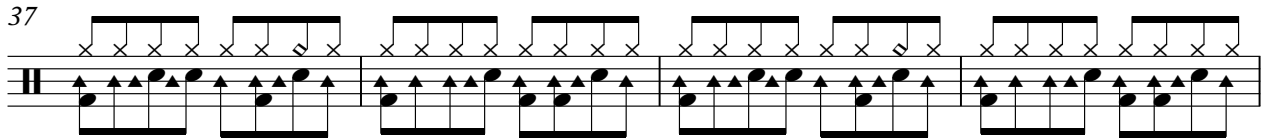

V.S.

41

45

49

53

57

61

65

69

73

77

81

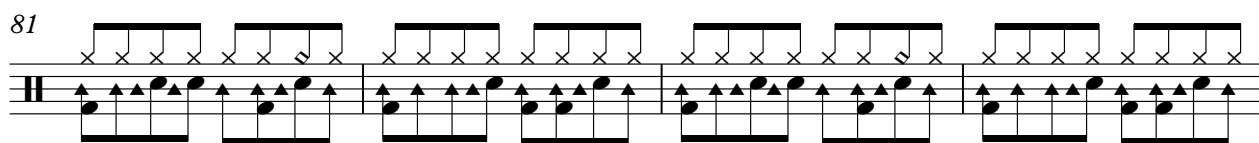

85

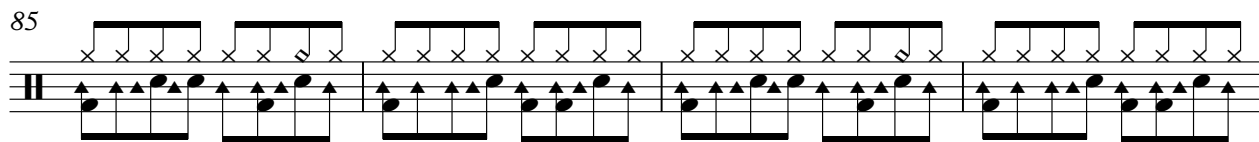

89

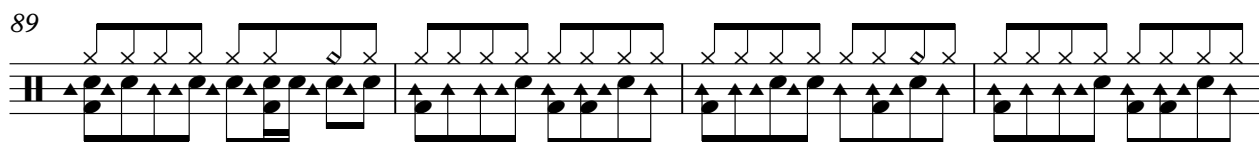

93

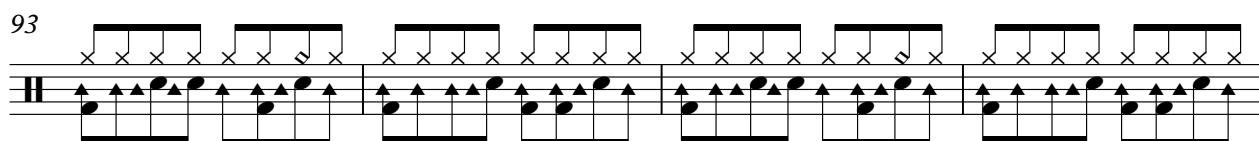

97

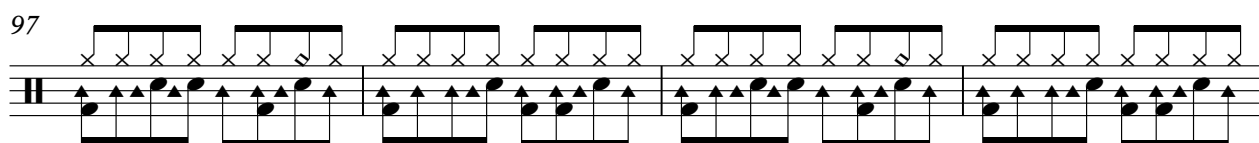

101

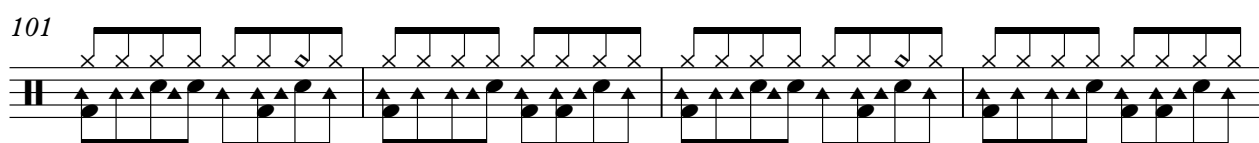

105

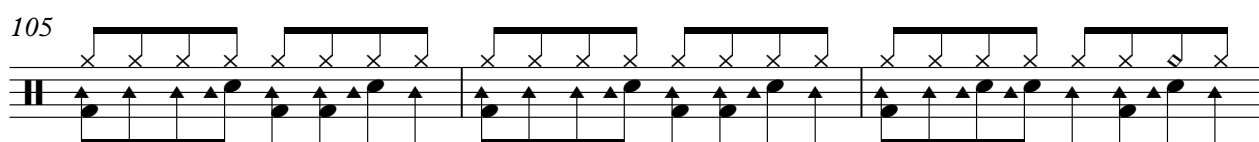

108

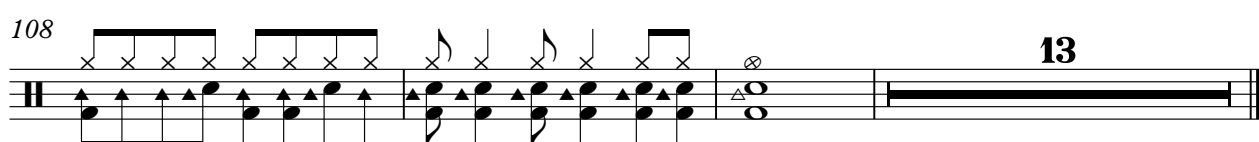

♩ = 142,011841

6

11

16

21

26

31

36

41

46

101

106

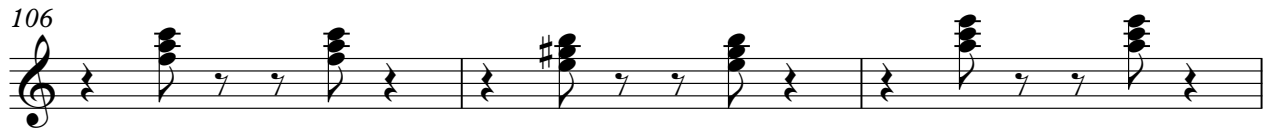

109

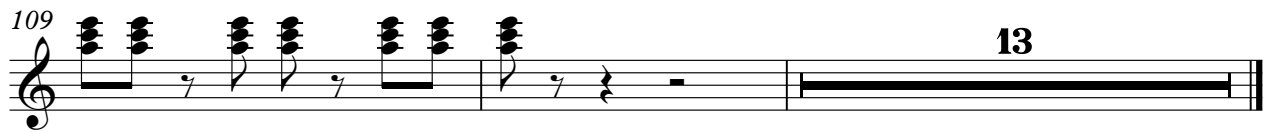

♩ = 142,011841

5

9

13

17

21

25

29

33

37

41

45

49

53

57

61

65

69

73

77

81

85

89

93

97

101

105

109

Acoustic Bass

Japanese - shr fj

♩ = 142,011841

7

12

17

22

27

32

37

42

47

V.S.

52

57

62

67

72

77

82

87

92

97

102

107

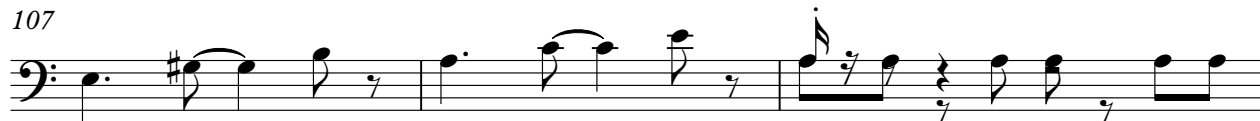

110

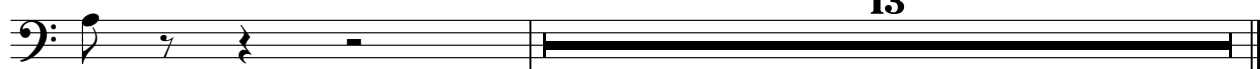

Percussive Organ Japanese - shr fj

♩ = 142,011841

9

13

18

23

28

33

38

44

V.S.

Percussive Organ

50

55

60

65

15

84

90

95

100

Percussive Organ

105

108

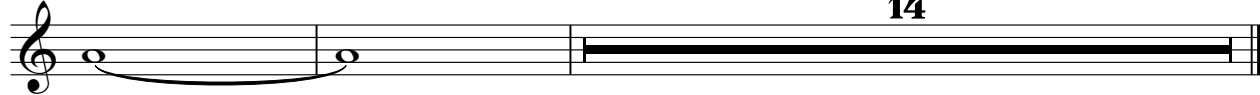

Japanese - shr fj
Tape Sampler Keyboard [Strings]

♩ = 142,011841

8

14

22

29

36

42

49

54

Tape Sampler Keyboard [Strings]

60

66

71

78

84

91

95

102

107

Solo

Japanese - shr fj

♩ = 142,011841

7

14

23

31

40

49

57

65

73

V.S.

2

Solo

82

90

99

107

13

Solo

Japanese - shr fj

♩ = 142,011841

7

14

23

31

40

49

57

65

73

V.S.

2

Solo

82

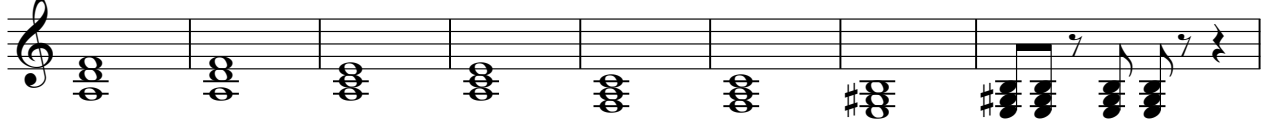

90

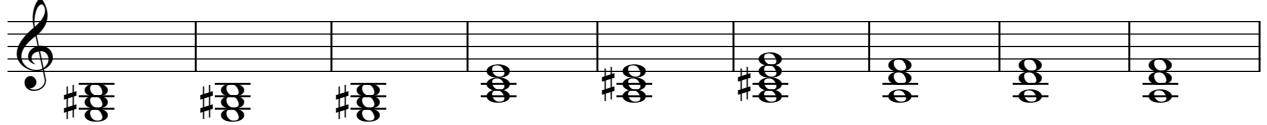

99

107

13