

Japanese - shr salo

♩ = 120,000806

Percussion

Electric Guitar

Electric Guitar

Electric Guitar

Electric Guitar

Electric Guitar

Acoustic Bass

♩ = 120,000806

Synth Strings

Synth Strings

Solo

Solo

4

Perc.

E. Gtr.

E. Gtr.

E. Gtr.

E. Gtr.

E. Gtr.

A. Bass

Syn. Str.

Syn. Str.

Solo

Solo

6 3

8

Perc.

J. Gtr.

E. Gtr.

E. Gtr.

A. Bass

Syn. Str.

Syn. Str.

Solo

Solo

10

12

Perc.

J. Gtr.

E. Gtr.

E. Gtr.

A. Bass

Syn. Str.

Syn. Str.

Solo

Solo

14

Perc. 

J. Gtr. 

E. Gtr. 

E. Gtr. 

A. Bass 

Syn. Str. 

Syn. Str. 

Solo 

Solo 

16

Perc.

J. Gtr.

E. Gtr.

E. Gtr.

A. Bass

Syn. Str.

Syn. Str.

Solo

Solo

19

Perc. J. Gtr. E. Gtr. E. Gtr. A. Bass Syn. Str. Syn. Str. Solo Solo

22

Perc.

J. Gtr.

E. Gtr.

E. Gtr.

A. Bass

Syn. Str.

Syn. Str.

Solo

Solo

24

Perc.

J. Gtr.

E. Gtr.

E. Gtr.

A. Bass

Syn. Str.

Syn. Str.

Solo

Solo

26

Perc.

J. Gtr.

E. Gtr.

E. Gtr.

A. Bass

Syn. Str.

Syn. Str.

Solo

Solo

28

Perc.

J. Gtr.

E. Gtr.

E. Gtr.

A. Bass

Syn. Str.

Syn. Str.

Solo

Solo

30

Perc. J. Gtr. E. Gtr. E. Gtr. A. Bass Syn. Str. Solo Solo

32

34

Perc.

J. Gtr.

E. Gtr.

E. Gtr.

A. Bass

Syn. Str.

Syn. Str.

Solo

Solo

36

Perc. J. Gtr. E. Gtr. E. Gtr. A. Bass Syn. Str. Syn. Str. Solo Solo

38

Perc.

J. Gtr.

E. Gtr.

E. Gtr.

E. Gtr.

E. Gtr.

E. Gtr.

A. Bass

Syn. Str.

Syn. Str.

Solo

Solo

40

Perc.

E. Gtr.

E. Gtr.

E. Gtr.

E. Gtr.

E. Gtr.

A. Bass

Syn. Str.

Syn. Str.

Solo

Solo

42

Perc.

E. Gtr.

E. Gtr.

E. Gtr.

E. Gtr.

E. Gtr.

E. Gtr.

A. Bass

Syn. Str.

Syn. Str.

Solo

Solo

44

Perc.

E. Gtr.

E. Gtr.

E. Gtr.

E. Gtr.

E. Gtr.

A. Bass

Syn. Str.

Syn. Str.

Solo

Solo

46

Perc.

J. Gtr.

E. Gtr.

E. Gtr.

E. Gtr.

E. Gtr.

E. Gtr.

A. Bass

Syn. Str.

Syn. Str.

Solo

Solo

48

Perc. J. Gtr. E. Gtr. E. Gtr. A. Bass Syn. Str. Syn. Str. Solo Solo

50

Perc.

J. Gtr.

E. Gtr.

E. Gtr.

A. Bass

Syn. Str.

Syn. Str.

Solo

Solo

52

Perc. J. Gtr. E. Gtr. E. Gtr. A. Bass Syn. Str. Syn. Str. Solo Solo

54

Perc.

J. Gtr.

E. Gtr.

E. Gtr.

A. Bass

Syn. Str.

Syn. Str.

Solo

Solo

56

59

Perc.

J. Gtr.

E. Gtr.

E. Gtr.

A. Bass

Syn. Str.

Syn. Str.

Solo

Solo

61

Perc. J. Gtr. E. Gtr. E. Gtr. A. Bass Syn. Str. Syn. Str. Solo Solo

63

Perc. J. Gtr. E. Gtr. E. Gtr. A. Bass Syn. Str. Syn. Str. Solo Solo

65

66

67

69

78

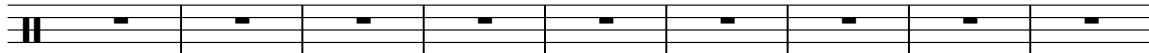
Perc. 

A single staff of music for percussion, labeled 'Perc.'. It contains eight measures, each with a single quarter note on the first line of the staff.

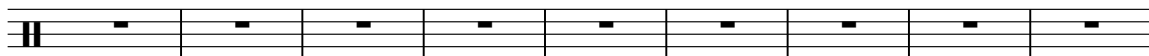

87

Perc. 

A single staff of music for percussion, labeled 'Perc.'. It contains eight measures, each with a single quarter note on the first line of the staff.

96

Perc. 

A single staff of music for percussion, labeled 'Perc.'. It contains eight measures, each with a single quarter note on the first line of the staff.

104

Perc. 

A single staff of music for percussion, labeled 'Perc.'. It contains eight measures, each with a single quarter note on the first line of the staff.

Percussion

Japanese - shr salo

♩ = 120,000006

V.S.

Percussion

41

45

49

53

57

61

65

68

43

♩ = 120,000806

5

9

13

17

21

25

29

33

36

7

46

49

52

55

59

63

66

67

♩ = 120,000006

5

38

42

45

♩ = 120,000806

2

6

10

14

18

22

26

30

34

38

42

46

50

54

58

63

46

♩ = 120,000000

5 31

38

42

46 20

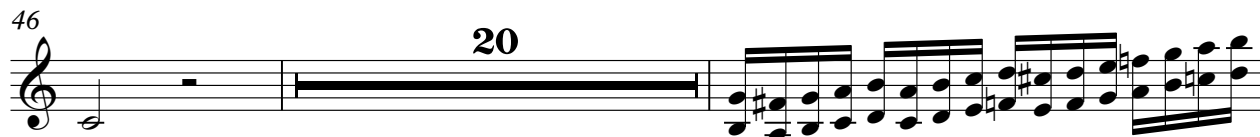

68 43

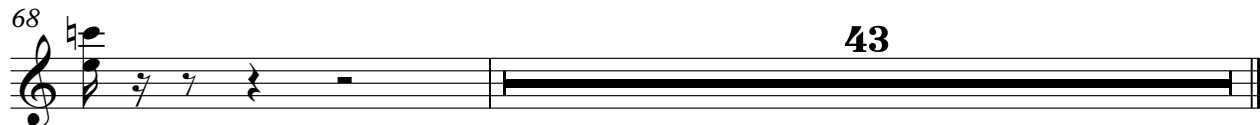

♩ = 120,000006

5 31

38

42

45 65

Electric Guitar

Japanese - shr salo

♩ = 120,000806

2

6

10

14

18

22

26

30

34

38

V.S.

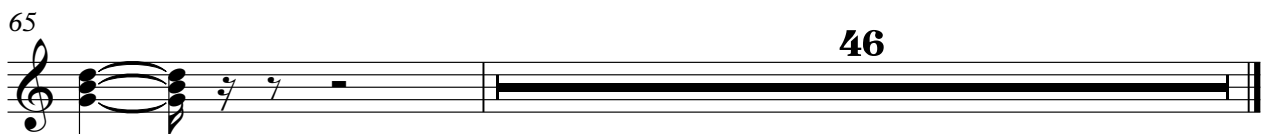
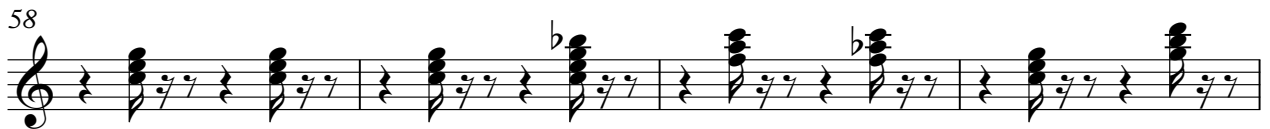

Acoustic Bass

Japanese - shr salo

♩ = 120,000806

2

7

13

18

23

28

33

38

43

48

V.S.

2

Acoustic Bass

53

58

63

67

43

Synth Strings

Japanese - shr salo

♩ = 120,000806

2

7

12

18

24

29

34

37

2

Synth Strings

42

47

51

56

60

64

Synth Strings

Japanese - shr salo

♩ = 120,000806

2

7

12

18

24

27

32

36

39

2

Synth Strings

42

46

50

54

59

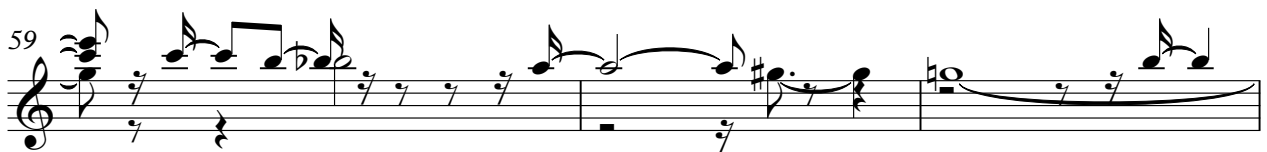

62

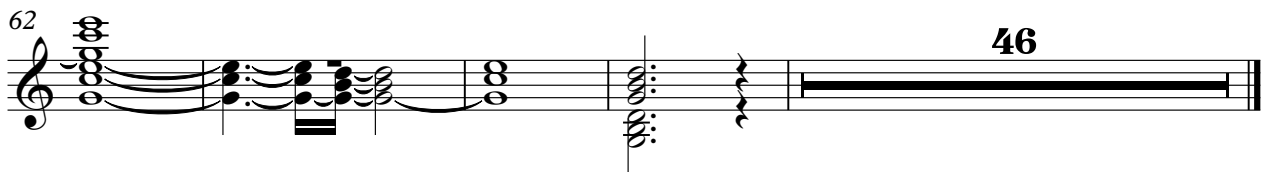

46

Japanese - shr salo

Solo

♩ = 120,000806

2

7

14

19

24

30

35

40

46

51

V.S.

2

Solo

56

63

67

Japanese - shr salo

Solo

♩ = 120,000806

2

7

14

19

24

30

35

40

46

51

V.S.

2

Solo

56

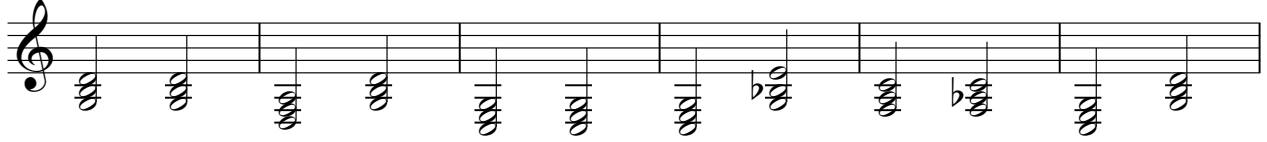

62

46