

Japanese - sinaran sheilamajid

♩ = 150,000000

♩ = 150,000000

5

Percussions

Percussions

Synth Bass

Synth rythm

7

Percussions

Percussions

Synth Bass

Synth rythm

9

Percussions

Percussions

Percussions

Percussions

Slap Bass

Synth Bass

Synth rhythm

11

Percussions

Percussions

Percussions

Slap Bass

Synth rhythm

13

Percussions

Percussions

Percussions

Slap Bass

Synth rythm

15

Percussions

Percussions

Percussions

Slap Bass

Synth rythm

17

Percussions

Percussions

Percussions

Slap Bass

Synth rythm

18

Alto Sax

Percussions

Percussions

Percussions

Percussions

Slap Bass

Synth rythm

20

Alto Sax

Percussions

Percussions

Percussions

Slap Bass

Synth rythm

22

Alto Sax

Percussions

Percussions

Percussions

Slap Bass

Synth rythm

24

Alto Sax

Percussions

Percussions

Percussions

Percussions

Slap Bass

Synth rythm

26

Alto Sax

Percussions

Percussions

Percussions

Percussions

Slap Bass

Synth rythm

28

Alto Sax

Percussions

Percussions

Percussions

Slap Bass

Synth rythm

30

Alto Sax

Percussions

Percussions

Percussions

Slap Bass

Synth rythm

32

Alto Sax

Percussions

Percussions

Percussions

Percussions

Slap Bass

Synth rythm

34

Alto Sax

Percussions

Percussions

Percussions

Slap Bass

Strings

37

Alto Sax

Percussions

Percussions

Percussions

Slap Bass

Strings

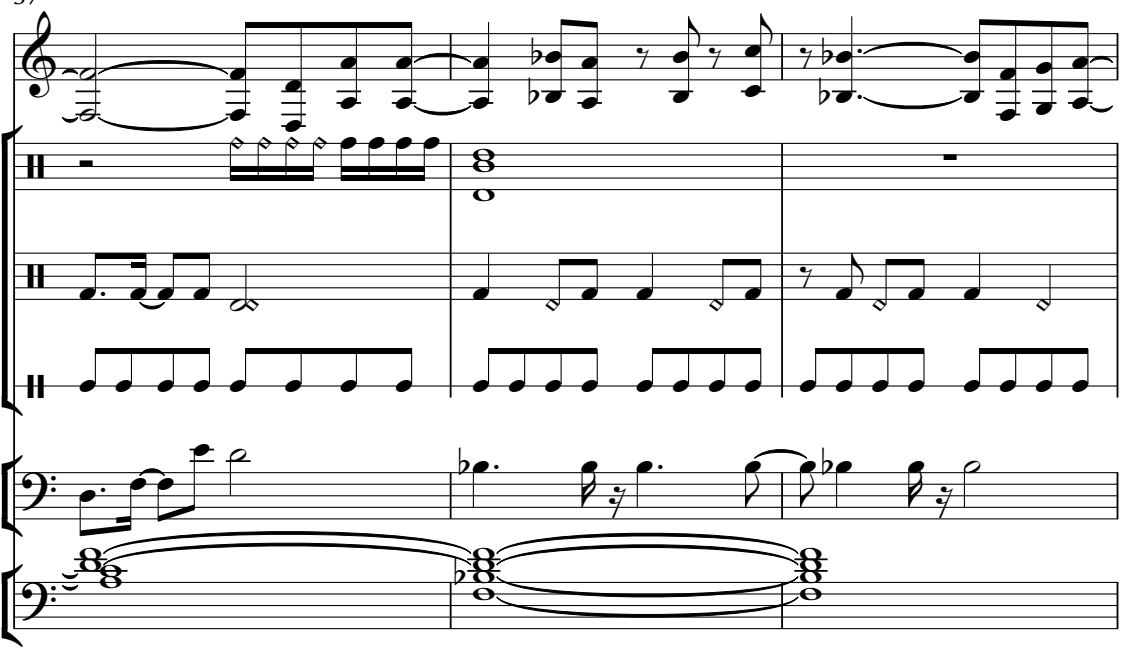

40

Alto Sax

Percussions

Percussions

Percussions

Slap Bass

Synth Bass

Strings

42

Percussions

Percussions

Percussions

Synth Bass

Synth rhythm

44

Percussions

Percussions

Synth Bass

Synth rhythm

46

Percussions

Percussions

Synth Bass

Synth rhythm

48

Percussions

Percussions

Percussions

Slap Bass

Synth Bass

Synth rythm

50

Percussions

Percussions

Percussions

Percussions

Slap Bass

Synth rythm

52

Percussions

Percussions

Percussions

Slap Bass

Synth rythm

54

Percussions

Percussions

Percussions

Slap Bass

Synth rythm

56

Percussions

Percussions

Percussions

Percussions

Slap Bass

Synth rhythm

58

Alto Sax

Percussions

Percussions

Percussions

Percussions

Slap Bass

Synth rhythm

60

Alto Sax

Percussions

Percussions

Percussions

Slap Bass

Synth rythm

62

Alto Sax

Percussions

Percussions

Percussions

Slap Bass

Synth rythm

64

Alto Sax

Percussions

Percussions

Percussions

Percussions

Slap Bass

Synth rythm

==

66

Alto Sax

Percussions

Percussions

Percussions

Percussions

Slap Bass

Synth rythm

68

Alto Sax

Percussions

Percussions

Percussions

Slap Bass

Synth rythm

70

Alto Sax

Percussions

Percussions

Percussions

Slap Bass

Synth rythm

72

Alto Sax

Percussions

Percussions

Percussions

Percussions

Slap Bass

Synth rhythm

74

Alto Sax

Percussions

Percussions

Percussions

Slap Bass

Strings

77

Alto Sax

Percussions

Percussions

Percussions

Slap Bass

Strings

80

Alto Sax

Percussions

Percussions

Percussions

Percussions

Slap Bass

Synth Bass

Synth rhythm

Strings

83

Percussions

Percussions

Percussions

Slap Bass

Synth Bass

Synth rhythm

Strings

86

Percussions

Percussions

Percussions

Slap Bass

Synth Bass

Synth rhythm

Strings

89

Percussions

Percussions

Percussions

Slap Bass

Synth Bass

Synth rhythm

Strings

92

Percussions

Percussions

Percussions

Slap Bass

Synth Bass

Synth rhythm

Strings

Percussions

Percussions

Percussions

Slap Bass

Synth Bass

Synth rhythm

Strings

98

Percussions

Percussions

Percussions

Percussions

Slap Bass

Synth Bass

Synth rythm

Strings

100

Percussions

Percussions

Synth Bass

Synth rythm

102

Percussions

Percussions

Synth Bass

Synth rythm

104

Percussions

Percussions

Synth Bass

Synth rythm

106

Percussions

Percussions

Percussions

Percussions

Slap Bass

Synth Bass

Synth rhythm

108

Percussions

Percussions

Percussions

Slap Bass

Synth rhythm

110

Percussions

Percussions

Percussions

Slap Bass

Synth rythm

112

Percussions

Percussions

Percussions

Slap Bass

Synth rythm

114

Percussions

Percussions

Percussions

Slap Bass

Synth rhythm

115

Alto Sax

Percussions

Percussions

Percussions

Percussions

Slap Bass

Synth rhythm

117

Alto Sax

Percussions

Percussions

Percussions

Slap Bass

Synth rythm

119

Alto Sax

Percussions

Percussions

Percussions

Slap Bass

Synth rythm

121

Alto Sax

Percussions

Percussions

Percussions

Percussions

Slap Bass

Synth rythm

Double bar line

123

Alto Sax

Percussions

Percussions

Percussions

Percussions

Slap Bass

Synth rythm

Double bar line

125

Alto Sax

Percussions

Percussions

Percussions

Slap Bass

Synth rythm

127

Alto Sax

Percussions

Percussions

Percussions

Slap Bass

Synth rythm

129

Alto Sax

Percussions

Percussions

Percussions

Percussions

Slap Bass

Synth rythm

131

Alto Sax

Percussions

Percussions

Percussions

Slap Bass

Strings

134

Alto Sax

Percussions

Percussions

Percussions

Slap Bass

Strings

137

Alto Sax

Percussions

Percussions

Slap Bass

Synth Bass

Strings

Alto Sax

Japanese - sinaran sheilamajid

♩ = 150,000000
17

22

27

33

38

42 16

62

66

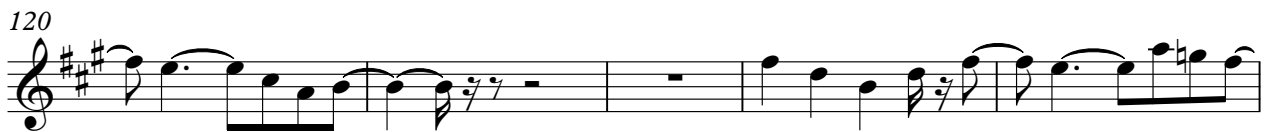

Percussions

Japanese - sinaran sheilamajid

♩ = 150,000000

5

11

26

37

43

58

73

81

100

115

2

Percussions

130

Japanese - sinaran sheilamajid

Percussions

♩ = 150,000000

9

14

19

24

29

34

39

50

54

58

63

68

73

78

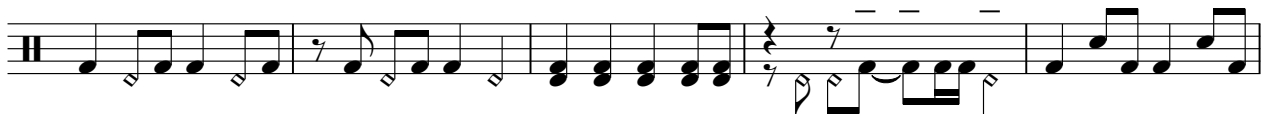

83

88

93

98

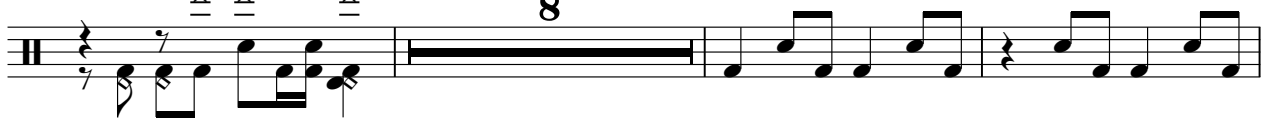

109

114

119

124

129

134

137

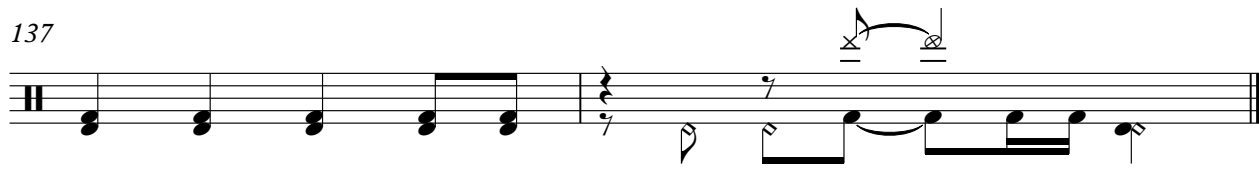

Percussions

Japanese - sinaran sheilamajid

♩ = 150,000000

4/4

5

9

13

17

21

25

29

33

37

V.S.

Percussions

41

45

49

53

57

61

65

69

73

77

81

85

89

93

97

101

105

109

113

117

121

125

129

133

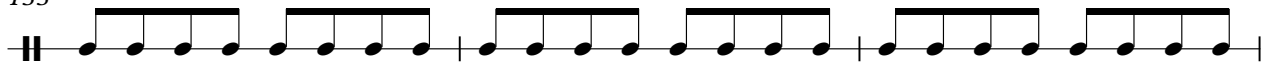

136

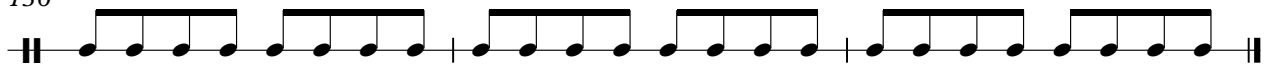

Percussions

Japanese - sinaran sheilamajid

♩ = 150,000000

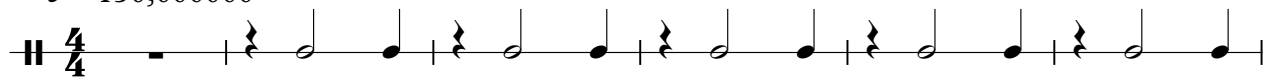

42

48

54

58

64

70

83

90

96

102

108

114

118

124

128

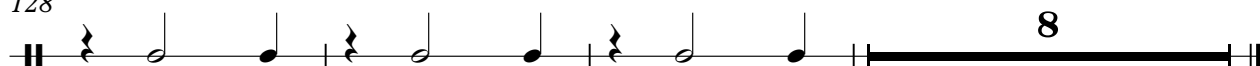

Slap Bass

90

95

99

109

113

117

121

125

129

133

V.S.

Slap Bass

136

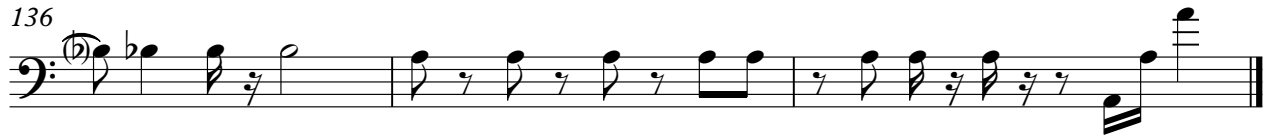

2

Synth Bass

99

103

106

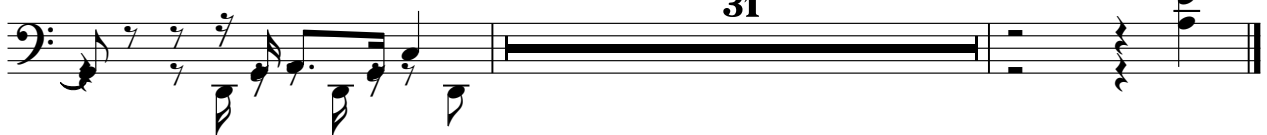

Synth rhythm

Japanese - sinaran sheilamajid

♩ = 150,000000

4

6

8

10

12

14

16

18

20

V.S.

Synth rhythm

V.S.

Synth rhythm

V.S.

129

8

Strings

Japanese - sinaran sheilamajid

♩ = 150,000000

33

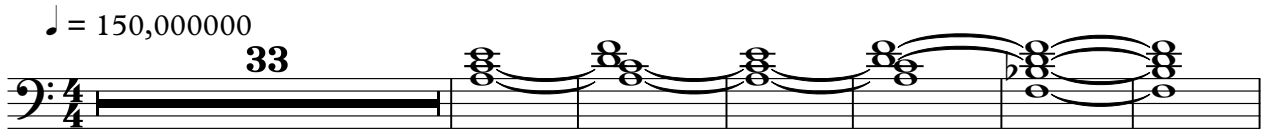

40

32

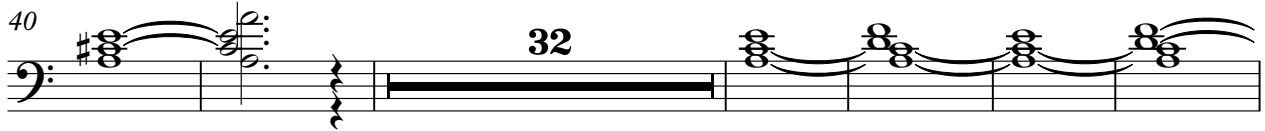

78

86

92

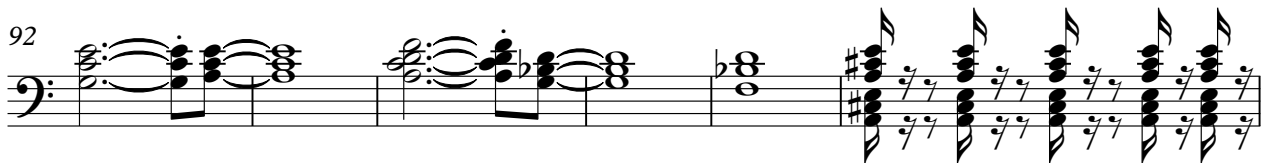

98

32

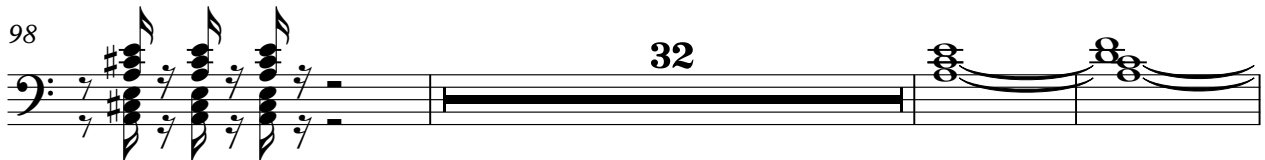

133

