

Japanese Muziek ProductenDiversen - Aitai

♩ = 125,000000

♩ = 125,000000

5

DRUMS

OVERDRIVE

+COUPL HPS

SYN STR 1

FANTASIA

7

DRUMS

OVERDRIVE

+COUPL HPS

SYN BASS 2

9

DRUMS

GTHARMONIC

CLEAN GTR

OVERDRIVE

SYN BASS 2

17

DRUMS

OVERDRIVE

SYN BASS 2

SYN STR 1

POLYSYNTH

VOICE OOHs

19

DRUMS

OVERDRIVE

SYN BASS 2

SOLO VOX

FANTASIA

21

DRUMS

OVERDRIVE

SOLO VOX

FANTASIA

SYN BASS 2

Detailed description of the musical score for measures 21-22:

23

DRUMS

OVERDRIVE

SOLO VOX

FANTASIA

SYN BASS 2

Detailed description of the musical score for measures 23-24:

25

DRUMS

OVERDRIVE

SOLO VOX

FANTASIA

Detailed description of the musical score for measures 25-28. The score consists of five staves. The top staff is for DRUMS, showing a consistent rhythmic pattern of eighth notes with 'x' marks above them. The second staff is for OVERDRIVE, containing a guitar TAB with strings T, A, and B. The third staff is for SYN BASS 2, featuring a bass line with eighth notes and some slurs. The fourth staff is for SOLO VOX, showing a vocal melody with various note values and accidentals. The fifth staff is for FANTASIA, which has a few notes in the second and third measures. A double bar line is present at the end of measure 28.

27

DRUMS

OVERDRIVE

SOLO VOX

FANTASIA

Detailed description of the musical score for measures 29-32. The score consists of five staves. The top staff is for DRUMS, showing a consistent rhythmic pattern of eighth notes with 'x' marks above them. The second staff is for OVERDRIVE, containing a guitar TAB with strings T, A, and B. The third staff is for SYN BASS 2, featuring a bass line with eighth notes and some slurs. The fourth staff is for SOLO VOX, showing a vocal melody with various note values and accidentals. The fifth staff is for FANTASIA, which has a few notes in the second and third measures. A double bar line is present at the end of measure 32.

29

DRUMS

OVERDRIVE

SOLO VOX

FANTASIA

SYN BASS 2

Detailed description of the musical score for measures 29-30:

- OVERDRIVE (TAB):** Shows guitar tablature for strings T, A, and B. Fret numbers include 0, 2, 4, and 0.

31

DRUMS

OVERDRIVE

SOLO VOX

FANTASIA

SYN BASS 2

Detailed description of the musical score for measures 31-32:

- DRUMS:** Continues the rhythmic pattern from the previous section.
- OVERDRIVE (TAB):** Shows guitar tablature with fret numbers including 0, 1, 2, 4, and 0.

33

DRUMS

OVERDRIVE

SOLO VOX

FANTASIA

35

DRUMS

OVERDRIVE

SOLO VOX

37

DRUMS

OVERDRIVE

SOLO VOX

39

DRUMS

OVERDRIVE

SYN BASS 2

SYN BASS 2 notation in bass clef. Measure 39 contains a triplet of eighth notes. Measure 40 contains a triplet of eighth notes.

SYN STR 1

SYN STR 1 notation in treble clef. Measure 39 is a whole rest. Measure 40 contains a chord with notes G4, B4, and D5.

SOLO VOX

SOLO VOX notation in treble clef. Measure 39 is a whole rest. Measure 40 contains a melodic line: G4, A4, B4, A4, G4, F4, E4.

FANTASIA

FANTASIA notation in treble clef. Measure 39 is a whole rest. Measure 40 contains a melodic line: G4, A4, B4, A4, G4.

POLYSYNTH

POLYSYNTH notation in treble clef. Measure 39 contains a chord of G4, B4, D5. Measure 40 contains a chord of G4, B4, D5.

41

DRUMS

OVERDRIVE

SYN BASS 2

SYN STR 1

SOLO VOX

FANTASIA

POLYSYNTH

43

DRUMS

OVERDRIVE

SYN BASS 2

SYN STR 1

SOLO VOX

POLYSYNTH

45

DRUMS

OVERDRIVE

SYN BASS 2

SYN STR 1

SOLO VOX

POLYSYNTH

Detailed description of measures 45-46: The score consists of six staves. The DRUMS staff shows a rhythmic pattern with 'x' marks above notes. The OVERDRIVE staff has three lines labeled T, A, and B with fret numbers and triplets. SYN BASS 2 is a bass line with eighth notes. SYN STR 1 is a guitar line with chords. SOLO VOX is a vocal line with eighth notes. POLYSYNTH is a synth line with a few notes and a long sustain.

47

DRUMS

OVERDRIVE

SYN BASS 2

SYN STR 1

SOLO VOX

FANTASIA

POLYSYNTH

Detailed description of measures 47-48: The score consists of seven staves. The DRUMS staff continues the rhythmic pattern. The OVERDRIVE staff has more complex fretting with triplets and sixteenth notes. SYN BASS 2 continues with eighth notes. SYN STR 1 has a chord in the second measure. SOLO VOX has a melodic line. FANTASIA is a new staff with eighth notes. POLYSYNTH is mostly silent.

49

DRUMS

OVERDRIVE

SYN BASS 2

SYN STR 1

SOLO VOX

FANTASIA

POLYSYNTH

51

DRUMS

OVERDRIVE

SYN BASS 2

SYN STR 1

SOLO VOX

FANTASIA

53

DRUMS

OVERDRIVE

SYN BASS 2

SYN STR 1

SOLO VOX

POLYSYNTH

Detailed description of measures 53-54: The score consists of six staves. The DRUMS staff shows a complex rhythmic pattern with various note values and rests. The OVERDRIVE staff contains guitar tablature with fret numbers (0, 3, 4, 5) and string indicators (T, A, B). SYN BASS 2 features a steady eighth-note bass line. SYN STR 1 has a few chords. SOLO VOX has a melodic line with some grace notes. POLYSYNTH has a few scattered notes.

55

DRUMS

GTHARMONIC

OVERDRIVE

+COUPL HPS

SYN BASS 2

SYN STR 1

FANTASIA

POLYSYNTH

Detailed description of measures 55-56: The score consists of eight staves. DRUMS continues with a rhythmic pattern. GTHARMONIC has a few notes. OVERDRIVE has a simple guitar tab. +COUPL HPS has a melodic line. SYN BASS 2 continues with eighth notes. SYN STR 1 has a few chords. FANTASIA has a melodic line. POLYSYNTH has a melodic line.

59

DRUMS

OVERDRIVE

+COUPL HPS

SYN BASS 2

SYN STR 1

FANTASIA

POLYSYNTH

+WIND

61

DRUMS

OVERDRIVE

SYN BASS 2

FANTASIA

POLYSYNTH

+WIND

63

DRUMS

OVERDRIVE

T	2	2	2	2	0	0	0	0
A	1	1	1	1	1	2	2	2
B	4	4	2	2	2	2	2	2
	4				2	0	0	
	?							

SYN BASS 2

FANTASIA

POLYSYNTH

+WIND

65

DRUMS

OVERDRIVE

	2	2	0	0	0	0	0	0	2	2	0	2	0
T	0	0	2	2	0	2	2	2	0	0	2	4	0
A	4	4	1	1	1	2	2	2	4	4	1	4	2
B	6	6	4	2	2	2	0	0	6	6	4	2	2
	7	7							7	7			

+COUPL HPS

SYN BASS 2

SYN STR 1

Empty musical staff for SYN STR 1.

FANTASIA

POLYSYNTH

Empty musical staff for POLYSYNTH.

VOICE OOHS

68

DRUMS

OVERDRIVE

0	0	0	0	2	2	0	2	0	0	0	0	0
0	1	2	2	2	0	0	2	4	2	2	0	2
1	2	2	2	2	4	4	1	4	2	1	1	2
2	0	0		6	6	4	4	2	2	0	0	2
				7	7							

+COUPL HPS

SYN BASS 2

SYN STR 1

FANTASIA

POLYSYNTH

VOICE OOHS

71

DRUMS

OVERDRIVE

+COUPL HPS

SOLO VOX

FANTASIA

VOICE OOHs

73

DRUMS

OVERDRIVE

SOLO VOX

FANTASIA

75

DRUMS

OVERDRIVE

SOLO VOX

FANTASIA

SYN BASS 2

77

DRUMS

OVERDRIVE

SOLO VOX

FANTASIA

SYN BASS 2

79

DRUMS

OVERDRIVE

SOLO VOX

FANTASIA

POLYSYNTH

Detailed description of measures 79-80: The score consists of five staves. The DRUMS staff shows a pattern of eighth notes with 'x' marks above them, indicating muted notes. The OVERDRIVE staff is a guitar tab with three lines (T, A, B) and fret numbers (0, 2, 4, 6, 4, 5, 4, 2). The SOLO VOX staff is a treble clef staff with a melodic line. The FANTASIA staff is a treble clef staff with a few notes and rests. The POLYSYNTH staff is a treble clef staff with a long, sustained note.

81

DRUMS

OVERDRIVE

SOLO VOX

FANTASIA

POLYSYNTH

Detailed description of measures 81-82: The score continues with five staves. The DRUMS staff shows a similar pattern of eighth notes with 'x' marks. The OVERDRIVE staff has fret numbers (4, 5, 6, 4, 2, 4, 5, 6, 4, 4, 2). The SOLO VOX staff continues the melodic line. The FANTASIA staff has a few notes and rests. The POLYSYNTH staff has a long, sustained note.

83

DRUMS

OVERDRIVE

SYN BASS 2

SOLO VOX

POLYSYNTH

85

DRUMS

OVERDRIVE

SYN BASS 2

SYN STR 1

SOLO VOX

FANTASIA

POLYSYNTH

87

DRUMS

OVERDRIVE

SYN BASS 2

SYN STR 1

SOLO VOX

FANTASIA

POLYSYNTH

89

DRUMS

OVERDRIVE

SYN BASS 2

SYN STR 1

SOLO VOX

POLYSYNTH

91

DRUMS

OVERDRIVE

T	0	0	0	0	3	3	0	3	3	3
A	1			1	4			4		4
B	3	3	3	3	3	3	3	3	3	3

SYN BASS 2

SYN STR 1

SOLO VOX

FANTASIA

POLYSYNTH

93

DRUMS

OVERDRIVE

SYN BASS 2

SYN STR 1

SOLO VOX

FANTASIA

POLYSYNTH

95

DRUMS

OVERDRIVE

SYN BASS 2

SYN STR 1

SOLO VOX

FANTASIA

POLYSYNTH

97

DRUMS

OVERDRIVE

SYN BASS 2

SYN STR 1

SOLO VOX

POLYSYNTH

99

DRUMS

OVERDRIVE

SYN BASS 2

SYN STR 1

SOLO VOX

POLYSYNTH

101

DRUMS

OVERDRIVE

SYN BASS 2

WARM PAD

103

DRUMS

OVERDRIVE

SYN BASS 2

WARM PAD

105

DRUMS

OVERDRIVE

SYN BASS 2

WARM PAD

107

DRUMS

OVERDRIVE

SYN BASS 2

WARM PAD

109

DRUMS

SYN BASS 2

POLYSYNTH

WARM PAD

+WIND

111

DRUMS

SYN BASS 2

POLYSYNTH

WARM PAD

+WIND

113

DRUMS

SYN BASS 2

POLYSYNTH

115

DRUMS

OVERDRIVE

SYN BASS 2

SOLO VOX

POLYSYNTH

117

DRUMS

OVERDRIVE

SYN BASS 2

SOLO VOX

POLYSYNTH

119

DRUMS

OVERDRIVE

SOLO VOX

FANTASIA

POLYSYNTH

121

DRUMS

OVERDRIVE

SOLO VOX

POLYSYNTH

123

DRUMS

OVERDRIVE

SYN BASS 2

SYN STR 1

SOLO VOX

FANTASIA

POLYSYNTH

125

DRUMS

OVERDRIVE

SYN BASS 2

SYN STR 1

SOLO VOX

FANTASIA

POLYSYNTH

127

DRUMS

OVERDRIVE

SYN BASS 2

SYN STR 1

SOLO VOX

POLYSYNTH

129

DRUMS

OVERDRIVE

T	0	0	0	0	3	3	0	3	3	3
A	1			1	4			4	4	3
B	3	3	3	3	3	3	3	3	3	3

SYN BASS 2

SYN STR 1

SOLO VOX

FANTASIA

POLYSYNTH

131

DRUMS

OVERDRIVE

0	0	0	0	0	0	0	0	0	0
1	1	1	1	1	1	1	1	1	1
0	0	1	0	0	0	1	1	0	0
0	0	0	0	0	0	0	0	0	0
3	3	3	3	3	3	3	3	3	3

SYN BASS 2

SYN STR 1

SOLO VOX

FANTASIA

POLYSYNTH

133

DRUMS

OVERDRIVE

SYN BASS 2

SYN STR 1

SOLO VOX

FANTASIA

POLYSYNTH

135

DRUMS

OVERDRIVE

SYN BASS 2

SYN STR 1

SOLO VOX

POLYSYNTH

137

DRUMS

OVERDRIVE

SYN BASS 2

SYN BASS 2 notation for measures 137 and 138. The notation consists of a series of eighth notes with stems pointing up, alternating between two different pitch levels in a rhythmic pattern.

SYN STR 1

SYN STR 1 notation for measures 137 and 138. The notation shows two chords in treble clef. The first chord in measure 137 consists of three notes (G4, B4, D5). The second chord in measure 138 consists of three notes (G4, B4, D5).

SOLO VOX

SOLO VOX notation for measures 137 and 138. The notation is in treble clef and shows a melodic line with eighth and quarter notes, including some rests.

FANTASIA

FANTASIA notation for measures 137 and 138. The notation is in treble clef and shows a melodic line with quarter notes and rests.

POLYSYNTH

POLYSYNTH notation for measures 137 and 138. The notation is in treble clef and shows a melodic line with quarter notes and rests.

139

DRUMS

OVERDRIVE

SOLO VOX

FANTASIA

POLYSYNTH

SYN BASS 2

SYN STR 1

141

DRUMS

OVERDRIVE

SOLO VOX

POLYSYNTH

SYN BASS 2

SYN STR 1

143

DRUMS

OVERDRIVE

0	0	0	0	3	3	0	3	3	3	3
1			1	4			4		4	3
0			0							
3	3	3		3						
3				3	3	3		3	3	

SYN BASS 2

SYN STR 1

SOLO VOX

FANTASIA

POLYSYNTH

145

DRUMS

OVERDRIVE

T	0	1	0	0	0	0	1	1	0	0	0
A	0	0	1	1	0	0	0	1	1	0	0
B	3	3	3	3	3	3	3	3	3	3	3

SYN BASS 2

SYN STR 1

SOLO VOX

FANTASIA

POLYSYNTH

147

DRUMS

OVERDRIVE

SYN BASS 2

SYN STR 1

SOLO VOX

FANTASIA

POLYSYNTH

149

DRUMS

OVERDRIVE

SYN BASS 2

SYN STR 1

SOLO VOX

POLYSYNTH

151

DRUMS

OVERDRIVE

SYN BASS 2

SYN STR 1

SOLO VOX

FANTASIA

153

DRUMS

OVERDRIVE

SYN BASS 2

SYN STR 1

FANTASIA

VOICE OOHs

155

DRUMS

OVERDRIVE

SYN BASS 2

SYN STR 1

VOICE OOHs

157

DRUMS

OVERDRIVE

SYN BASS 2

SYN STR 1

VOICE OOHs

159

DRUMS

OVERDRIVE

SYN BASS 2

SYN STR 1

FANTASIA

VOICE OOHs

161

DRUMS

OVERDRIVE

SYN BASS 2

SYN STR 1

VOICE OOHs

163

OVERDRIVE

0	0	0	0	0	0	0	0
T	1	1	1	1	1	1	1
A							
B							

171

45

OVERDRIVE

	0	0	0	0	0	0	0	0
T	1	1	1	1	1	1	1	1
A								
B								

179

OVERDRIVE

	0	0	0	0	0	0	0	0
T	1	1	1	1	1	1	1	1
A								
B								

187

OVERDRIVE

	0	0	0	0	0
T	1	1	1	1	1
A					
B					

192

OVERDRIVE

	0	0	1	1
T	1	1	1	1
A				
B				

DRUMS

Japanse Muziek ProductenDiversen - Aitai

♩ = 125,000000

3

8

11

15

18

22

26

30

34

37

V.S.

40

43

47

50

54

57

59

62

66

70

DRUMS

73

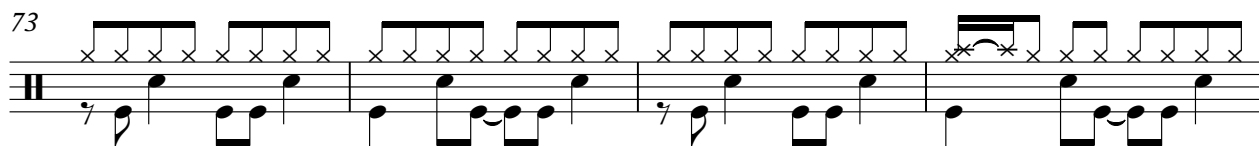

77

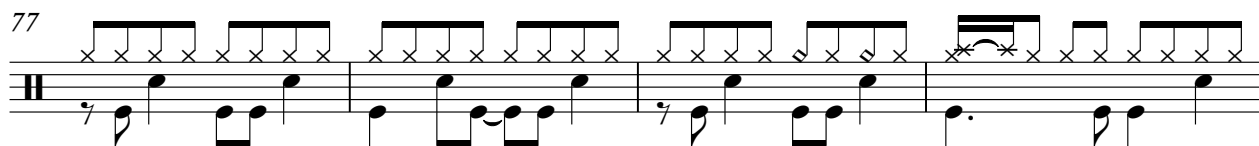

81

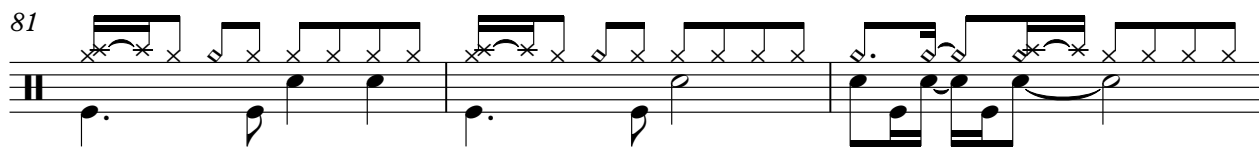

84

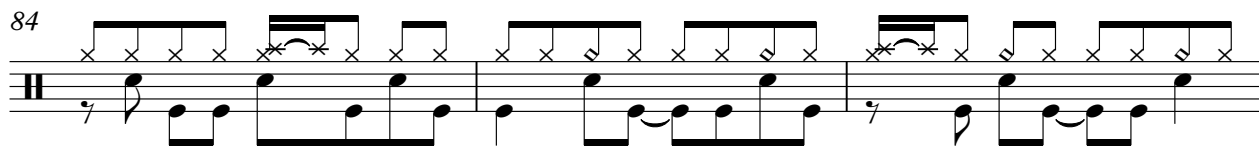

87

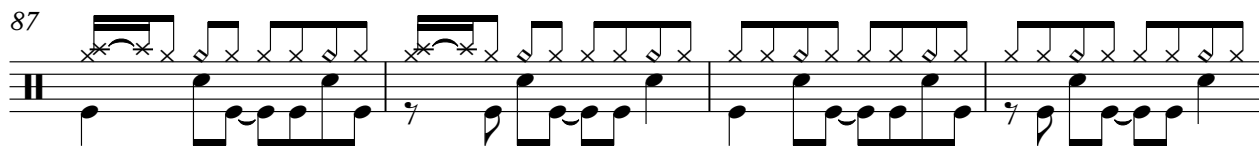

91

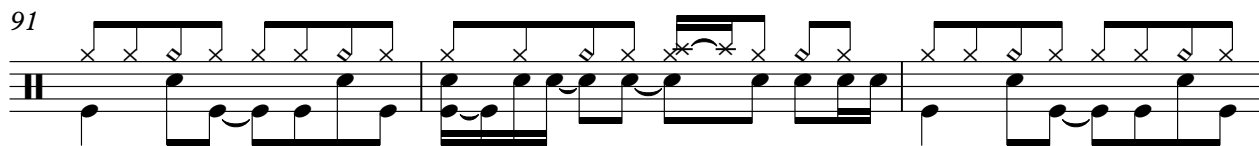

94

98

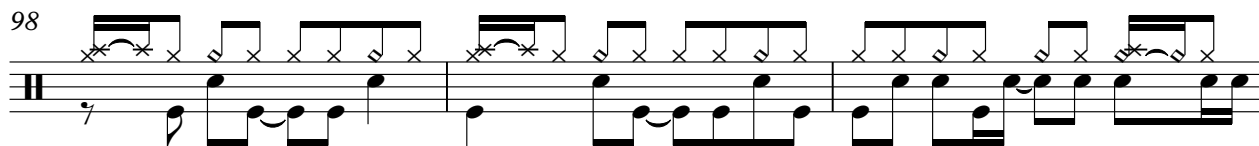

101

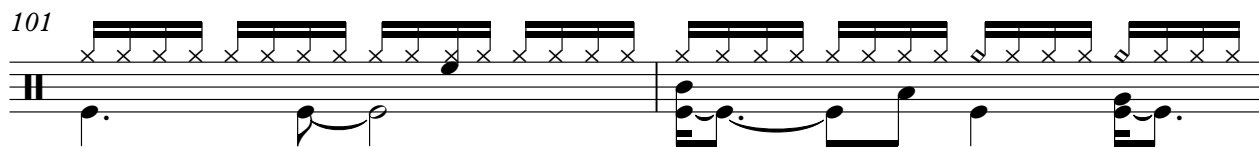

103

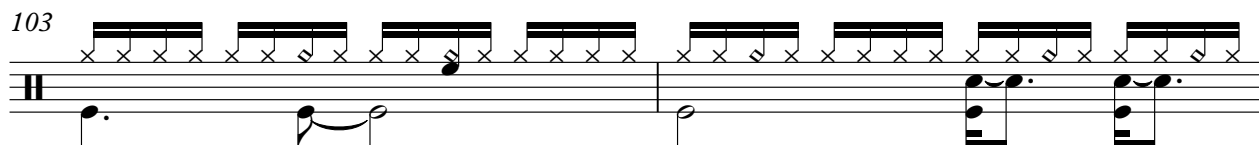

V.S.

DRUMS

105

107

109

112

115

118

121

124

127

130

DRUMS

133

137

140

143

146

149

152

155

158

160

V.S.

6

DRUMS

162

33

GTHARMONIC

Japanse Muziek ProductenDiversen - Aitai

♩ = 125,000000

8 e 44

55

102

159

34

CLEAN GTR

Japanese Muziek ProductenDiversen - Aitai

♩ = 125,000000

7 148

159

34

OVERDRIVE

♩ = 125,000000

4																																																				
E													2					0					0					2					2					5														
B													3					3					0					3					2					2					6									
G													4					4					4					4					4					4					4									
D													4					4					4					4					4					4					4									
A													4					2					2					2					2					2					2									
E													2					2					0					0					0					0					0									
A													0					0					0					0					0					0					0									
10																																																				
E	5				0				0				0				2				2				0				0				0				0				0											
B	5				0				2				2				0				0				2				2				0				0				2											
G	2				1				2				2				2				2				1				1				1				1				2											
D	0				2				2				0				0				4				4				2				2				2				2											
A	0				2				0				0				6				6				4				2				2				0				0											
E	2				5												7				7																															
14																																																				
E	2				2				0				2				0				0				0				0				0				0															
B	0				0				2				4				2				2				0				2				2				2				2											
G	1				4				2				2				1				1				1				1				2				2				2											
D	4				4				2				4				2				2				4				4				1				1				2											
A	6				6				4				2				2				0				0				7				7				4				2											
E	7				7																																															
18																																																				
E	2				2				0				2				0				0				0				2				2				0				2											
B	0				0				2				4				2				2				0				0				2				2				0				0							
G	1				4				2				2				1				1				1				1				4				4				1				1							
D	4				4				2				4				2				2				2				4				4				2				2				2							
A	6				6				4				2				2				0				0				7				7				4				2				2							
E	7				7																																															
22																																																				
E	2				2				0				2				0				0				0				0				2				2				0				2							
B	0				0				2				4				2				2				0				0				2				2				0				0							
G	1				4				2				2				1				1				1				1				4				4				1				1							
D	4				4				2				4				2				2				2				4				4				2				2				2							
A	6				6				4				2				2				0				0				7				7				4				2				2							
E	7				7																																															
26																																																				
E	2				2				0				2				0				0				0				0				2				2				0				2							
B	0				0				2				4				2				2				0				0				2				2				0				0							
G	1				4				2				2				1				1				1				1				4				4				1				1							
D	4				4				2				4				2				2				2				4				4				2				2				2							
A	6				6				4				2				2				0				0				7				7				4				2				2							
E	7				7																																															
30																																																				
E	2				2				0				2				0				0				0				0				2				2				0				2							
B	0				0				2				4				2				2				0				0				2				2				0				0							
G	1				4				2				2				1				1				1				1				4				4				1				1							
D	4				4				2				4				2				2				2				4				4				2				2				2							
A	6				6				4				2				2				0				0				7				7				4				2				2							
E	7				7																																															
34																																																				
E	2				2				0				2				0				0				0				0				2				2				0				2							
B	0				0				2				4				2				2				0				0				2				2				0				0							
G	1				4				2				2				1				1				1				1				4				4				1				1							
D	4				4				2				4				2				2				2				4				4				2				2				2							
A	6				6				4				2				2				0				0				7				7				4				2				2							
E	7				7																																															
39																																																				
E	5				5				5				0				0				0				0				0				0				0				0											
B	6				6				6				1				1				0				0				0				0				1				0				1							
G	5				5				5				0				0				0				0				0				0				2				0				0							
D	3				3				3				3				3				3				3				0				0				3				3				3							
A	3				3				3				3				3				3				3				3				3				3				3				3							
E	3				3				3				3				3				3				3				3				3				3				3				3							
43																																																				
E	0				0				0				0				0				0				0				0				0				0				0											
B	1				1				0				1				1				1				0				0				0				1				0											
G	0				0				0				2				2				2				2				0				0				3				3				3							
D	3				3				3				3				3				3				3				3				3				3				3				3							
A	3				3				3				3				3				3				3				3				3				3				3				3							
E	3				3				3				3				3				3				3				3				3				3				3				3							

OVERDRIVE

T	3	3	0	3	3	3	3	0	0	0	0	0	0	0	0	0	0	0
A	4	4	4	4	4	4	4	1	1	1	1	1	1	0	0	0	0	1
B	3	3	3	3	3	3	3	3	3	3	3	3	3	2	2	2	2	0

51

T	0	0	0	0	0	0	0	0	0	0	0	0	0	0	0	0	0	0
A	1	1	1	1	2	2	2	2	2	2	2	2	2	3	3	3	3	1
B	3	3	3	3	3	3	3	3	3	3	3	3	3	3	3	3	3	8

56

T	3				15	2	2	2	2	2	2	2	2	2	2	2	0	0
A	[Bar]					1	1	1	1	1	1	1	1	1	1	1	1	1
B	[Bar]					4	4	4	4	4	4	4	4	4	4	4	2	2

65

T	2	2	0	0	0	0	0	0	0	2	2	0	2	2	0	0	0	0
A	4	4	2	2	1	1	1	1	1	2	2	2	4	4	1	1	1	1
B	6	6	4	4	2	2	2	2	2	6	6	4	2	2	2	2	2	2

69

T	2	2	0	2	0	0	0	0	0	2	2	0	2	2	0	0	4	0
A	4	4	1	4	1	1	1	1	1	4	4	1	4	4	1	1	1	1
B	6	6	4	2	2	2	2	2	2	7	7	4	2	2	2	2	2	2

73

T	0	0	4	0	0	4	0	0	0	0	0	0	0	2	2	0	4	0
A	4	4	2	4	4	4	4	2	2	2	2	2	2	4	4	4	4	4
B	4	4	2	4	4	4	4	2	2	2	2	2	2	2	2	2	2	2

77

T	0	0	4	0	0	4	0	0	0	0	0	0	0	2	2	0	4	0
A	4	4	2	4	4	4	4	2	2	2	2	2	2	4	4	4	4	4
B	4	4	2	4	4	4	4	2	2	2	2	2	2	2	2	2	2	2

81

T	4	2	4	2	2	2	2	2	2	5	5	5	5	0	1	0	0	0
A	5	4	5	4	3	3	3	3	3	6	6	6	6	1	1	0	0	1
B	4	2	4	2	2	2	2	2	2	5	5	5	5	3	3	3	3	3

86

T	0	0	0	0	0	0	0	0	0	1	1	0	0	0	0	0	0	0
A	0	0	0	0	1	1	1	1	1	2	2	2	2	2	2	2	2	2
B	2	2	2	2	0	0	0	0	0	3	3	3	3	3	3	3	3	3

91

T	0	0	0	0	3	3	0	3	3	0	0	0	0	0	0	0	0	0
A	0	0	0	0	4	4	4	4	4	1	1	1	1	1	1	1	1	1
B	3	3	3	3	3	3	3	3	3	3	3	3	3	3	3	3	3	3

0	0	0	0	0	0	0	0	0	0	0	0	0	0	0	0
1	1	1	1	1	1	1	1	1	1	1	1	1	1	1	1
2	2	2	1	0	0	0	0	2	2	2	2	2	0	0	0
A	0	0	0	0	0	0	0	3	3	3	3	3	0	0	0
B	0	0	0	0	3	3	3	3	1	1	1	3	3	3	3

100

0	5	3	3	3	5	5	3	3	5	3	3	3
1	5	3	3	3	5	5	3	3	5	3	3	3
2	5	4	4	4	5	5	4	4	5	4	4	4
A	0	0	0	0	0	0	0	0	0	0	0	0
B	0	0	0	0	0	0	0	0	0	0	0	0

107

5	5	3	3	9	4	2	4	2	
5	5	3	3	9	5	4	5	4	
5	5	4	4	9	6	4	6	4	
A	0	0	0	0	4	4	4	2	
B	0	0	0	0	4	4	2	4	2

7

119

4	2	2	2	2	2	5	5	5	5	5	0	0	0	0
5	4	3	3	2	2	6	6	6	6	6	1	1	0	1
6	4	3	3	2	2	5	5	5	5	5	0	0	0	1
A	4	2	2	2	2	4	4	4	4	4	3	3	3	3
B	4	2	2	2	2	2	2	2	2	2	3	3	3	3

124

0	0	0	0	0	0	0	0	0	0	0	0	0	0	0
1	1	1	1	1	1	1	1	1	1	1	1	1	1	1
2	2	2	2	2	2	2	2	2	2	2	2	2	2	2
A	0	0	0	0	0	0	0	0	0	0	0	0	0	0
B	2	2	2	2	2	2	2	2	2	2	2	2	2	2

129

0	0	0	0	3	3	0	3	3	3	0	0	0	0	0	0
1	1	1	1	3	3	0	3	3	3	1	1	1	1	1	1
2	2	2	2	4	4	4	4	4	4	0	0	0	0	0	0
A	3	3	3	3	3	3	3	3	3	3	3	3	2	2	2
B	3	3	3	3	3	3	3	3	3	3	3	3	2	2	2

133

0	0	0	0	0	0	0	0	0	0	0	0	0	0	0	0
1	1	1	1	1	1	1	1	1	1	1	1	1	1	1	1
2	2	2	2	2	2	2	2	2	2	2	2	2	0	0	0
A	0	0	0	0	0	0	0	0	0	0	0	0	0	0	0
B	0	0	0	0	3	3	3	3	3	3	3	3	3	3	3

137

0	0	0	0	0	0	0	0	0	0	0	0	0	0	0	0
1	1	1	1	1	1	1	1	1	1	1	1	1	1	1	1
2	2	2	2	2	2	2	2	2	2	2	2	2	2	2	2
A	3	3	3	3	3	3	3	3	3	3	3	3	3	3	3
B	3	3	3	3	2	2	2	2	2	2	2	2	3	3	3

141

1	1	0	0	0	0	0	0	0	0	0	3	3	0	3	3
2	2	1	1	1	1	1	1	1	1	1	4	4	0	4	4
3	3	3	3	3	3	3	3	3	3	3	3	3	3	3	3
A	1	1	1	1	1	1	1	1	1	1	3	3	3	3	3
B	1	1	1	1	1	1	1	1	1	1	3	3	3	3	3

145

0	0	0	0	0	0	0	0	0	0	0	0	0	0	0	0
1	1	1	1	1	1	1	1	1	1	1	1	1	1	1	1
2	2	2	2	2	2	2	2	2	2	2	2	2	2	2	2
A	3	3	3	3	3	3	3	3	3	3	3	3	3	3	3
B	3	3	3	3	2	2	2	2	2	2	0	0	0	0	3

V.S.

OVERDRIVE

	0	0	0	0	0	0	0	0	0	0	0	0	0	0
T	1				1				1	1				0
A		2	2	2	2	2	2	0	0	0	0	0	0	0
B		3	3	1	1	1	1	3	3	3	3	3	3	3
		8	8					8						

153

	0	0	0	0	0	0	0	0	0	0	0	0	0	0
T	1			1	1	1	1	1	1	1	1	1	1	1
A	2			0	0	0	0	2	2	2	2	2	2	2
B	0		0	3	3	3	3	3	3	3	3	3	3	3

157

	0	0	0	0	3	3	0	3	3	3	0	0	0	0	0	0	0	0
T	1			1	4	4	0	4	4	4	3	3	3	3	1	1	1	1
A	0		0	0	0	0	0	0	0	0	0	0	0	0	0	0	0	0
B	3	3	3	3	3	3	3	3	3	3	3	3	3	3	3	3	3	3

160

	0	0	0	0	0	0	0	0	0	0	0	0	0	0	0	0	0	0
T	0	0	0	0	1	1	1	1	1	1	1	1	1	1	1	1	1	1
A	0	0	0	0	2	2	2	2	2	2	2	2	2	2	2	2	2	2
B	2	2	2	2	0	0	0	0	3	3								

167

	0	0	0	0	0	0	0	0	0	0	0	0	0	0	0	0	0	0
T	1	1	1	1	1	1	1	1	1	1	1	1	1	1	1	1	1	1
A																		
B																		

176

	0	0	0	0	0	0	0	0	0	0	0	0	0	0	0	0	0	0
T	1	1	1	1	1	1	1	1	1	1	1	1	1	1	1	1	1	1
A																		
B																		

185

	0	0	0	0	0	0	0	0	0	0	0	0	0	0	0	0	0	0
T	1	1	1	1	1	1	1	1	1	1	1	1	1	1	1	1	1	1
A																		
B																		

191

	0	0	0	1	1													
T	1	1	1	1	1													
A																		
B																		

♩ = 125,000000

6 **49**

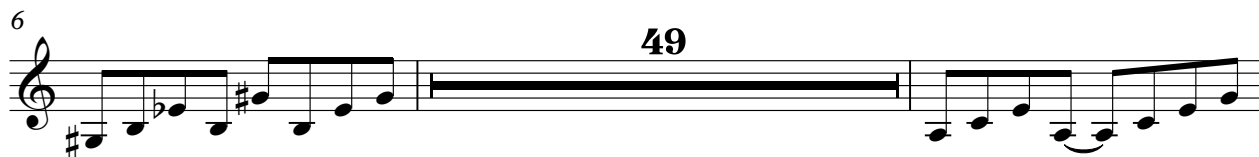

57 **5**

65

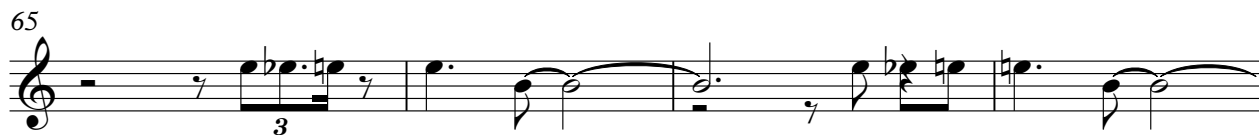

69 **87**

159 **34**

♩ = 125,000000

5

8

10

14

19

21

23

25

27

29

V.S.

31

33

35

37

40

42

44

46

48

50

52

54

56

58

60

62

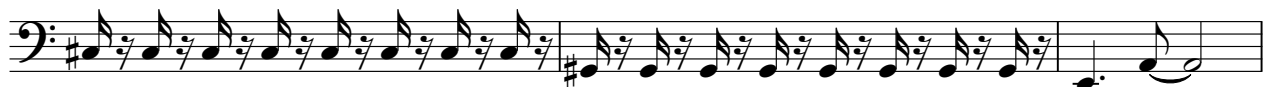

65

70

73

75

V.S.

77

79

81

84

86

88

90

92

94

96

98

100

102

104

106

108

110

112

114

116

V.S.

118

121

124

126

128

130

132

134

136

138

140

142

144

146

148

150

152

154

156

158

V.S.

160

162

33

♩ = 125,000000

6

14

21

41

50

59

6

4

15

87

96

23

126

135

140

2

SYN STR 1

145

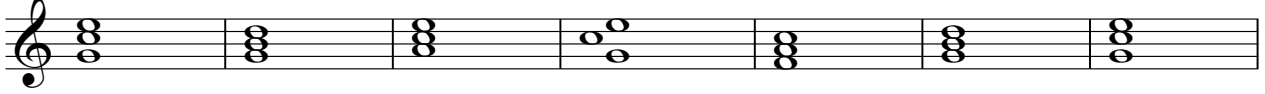

152

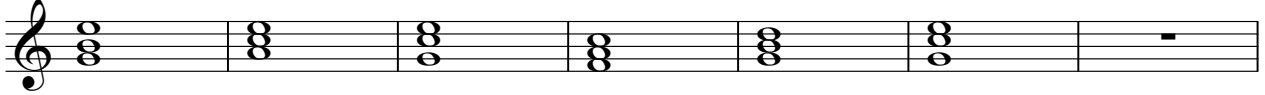

159

33

SOLO VOX

Japanse Muziek ProductenDiversen - Aitai

♩ = 125,000000

17

21

25

29

33

36

40

44

48

52

16

71

75

79

82

86

90

95

99

16

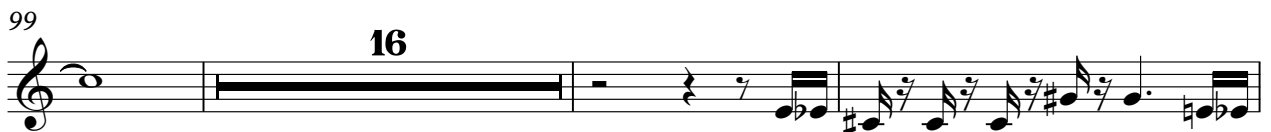

118

121

2

126

131

135

139

143

148

151

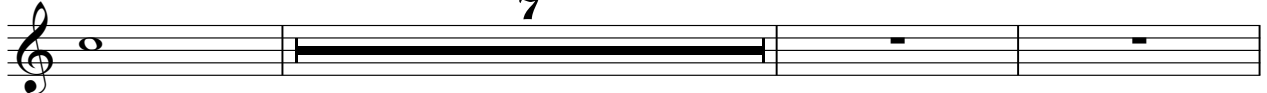

7

161

34

FANTASIA

Japanse Muziek ProductenDiversen - Aitai

♩ = 125,000000

7 **12**

23

28

33 **5**

43 **4**

51 **4**

59

65

70

76

82

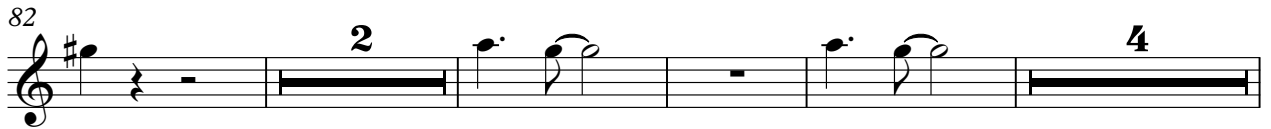

92

97

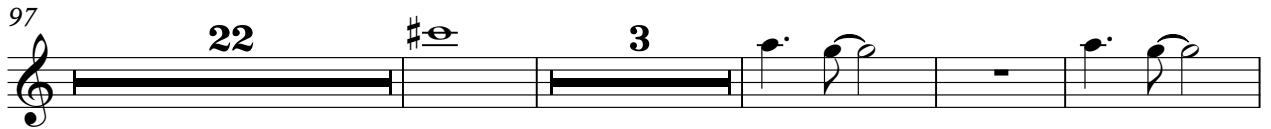

126

134

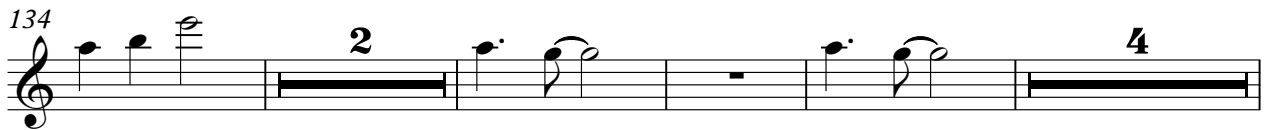

144

148

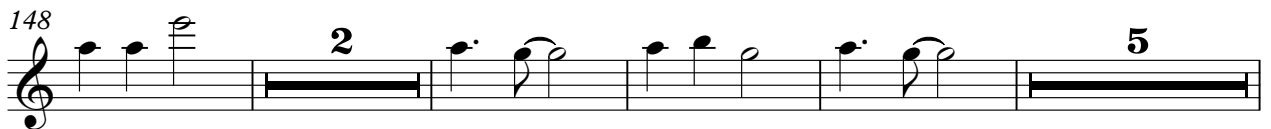

FANTASIA

159

34

♩ = 125,000000

11

18 20

43

51 2

58

64 2 4 10

84

92 2

98 9

POLYSYNTH

109

115

122

129

138

145

159

WARM PAD

Japanse Muziek ProductenDiversen - Aitai

♩ = 125,000000

99

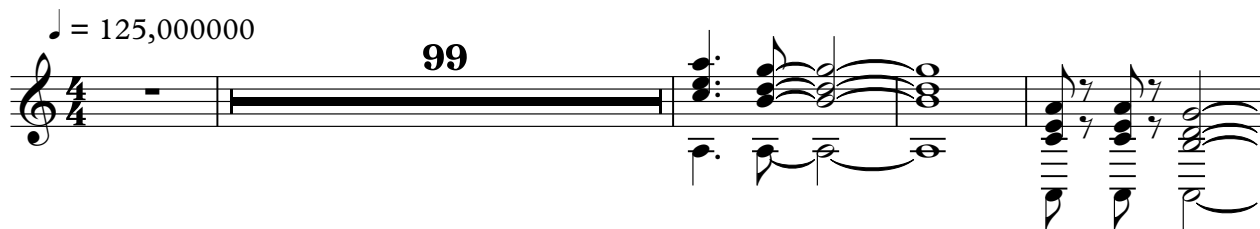

104

110

46

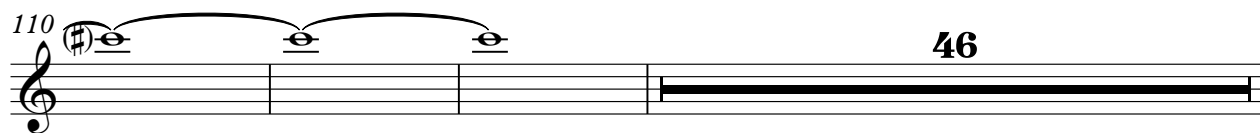

159

34

VOICE OOHS

Japanse Muziek ProductenDiversen - Aitai

♩ = 125,000000

10 2

17

47

67

81

72

81

155

33

159

33

162

33

+WIND

Japanese Muziek ProductenDiversen - Aitai

♩ = 125,000000

58

4/4

64

45

112

46

160

34