

Japanese Muziek ProductenDiversen - ASSEMBLE

♪ = 172,003555                      ♪ = 172,840927

ALTO SAX  
DRUMS  
OVERDRIVE  
ACOU BASS  
REVERSCYMB  
#PIPE ORG2  
WARM PAD  
ICE RAIN  
VOICE OOHs  
A.PIANO 1

6

ALTO SAX  
DRUMS  
OVERDRIVE  
ACOU BASS  
#PIPE ORG2  
WARM PAD  
ICE RAIN

9  $\text{♩} = 161,420502$

ALTO SAX  
DRUMS  
OVERDRIVE  
ACOU BASS  
#PIPE ORG2  
WARM PAD  
ICE RAIN  
A.PIANO 1

$\text{♩} = 161,420502$

==

12  $\text{♩} = 172,840927$

ALTO SAX  
DRUMS  
OVERDRIVE  
ACOU BASS  
#PIPE ORG2  
WARM PAD  
ICE RAIN  
VOICE OOHs  
A.PIANO 1

$\text{♩} = 172,840927$

17

22

27

ALTO SAX  
DRUMS  
OVERDRIVE  
ACOU BASS  
REVERSCYMB  
WARM PAD  
ICE RAIN  
VOICE OOHS  
A.PIANO 1

31

ALTO SAX  
DRUMS  
OVERDRIVE  
ACOU BASS  
REVERSCYMB  
WARM PAD  
ICE RAIN  
VOICE OOHS  
A.PIANO 1

35  $\text{♩} = 161,420502$   $\text{♩} = 172,840927$

ALTO SAX

DRUMS

OVERDRIVE

ACOU BASS

REVERSCYMB

#PIPE ORG2

WARM PAD

ICE RAIN

VOICE OOHS  $\text{♩} = 161,420502$   $\text{♩} = 172,840927$

A.PIANO 1

38

ALTO SAX

DRUMS

OVERDRIVE

ACOU BASS

REVERSCYMB

#PIPE ORG2

VOICE OOHS

A.PIANO 1

41

ALTO SAX

DRUMS

OVERDRIVE

ACOU BASS

REVERSCYMB

WARM PAD

ICE RAIN

VOICE OOHS

A.PIANO 1

45

ALTO SAX

DRUMS

OVERDRIVE

ACOU BASS

REVERSCYMB

#PIPE ORG2

WARM PAD

ICE RAIN

VOICE OOHS

A.PIANO 1

48

ALTO SAX

DRUMS

OVERDRIVE

ACOU BASS

REVERSCYMB

#PIPE ORG2

WARM PAD

ICE RAIN

VOICE OOHs

A.PIANO 1

52

ALTO SAX

DRUMS

OVERDRIVE

ACOU BASS

REVERSCYMB

#PIPE ORG2

WARM PAD

ICE RAIN

VOICE OOHs

A.PIANO 1

55

♩ = 163,4265021978199,302444 ♩ = 172,840927

ALTO SAX

DRUMS

OVERDRIVE

ACOU BASS

REVERSCYMB

#PIPE ORG2

WARM PAD

ICE RAIN

A.PIANO 1

♩ = 163,4265021978199,302444 ♩ = 172,840927

59

ALTO SAX

DRUMS

OVERDRIVE

ACOU BASS

#PIPE ORG2

A.PIANO 1

63

ALTO SAX

DRUMS

OVERDRIVE

ACOU BASS

#PIPE ORG2

A.PIANO 1

67

ALTO SAX

DRUMS

OVERDRIVE

ACOU BASS

#PIPE ORG2

WARM PAD

ICE RAIN

A.PIANO 1

71

75

79

ALTO SAX

DRUMS

OVERDRIVE

ACOU BASS

REVERSCYMB

#PIPE ORG2

WARM PAD

ICE RAIN

A.PIANO 1

83 ♪ = 161,420502      ♪ = 172,840927

ALTO SAX

DRUMS

OVERDRIVE

ACOU BASS

#PIPE ORG2

WARM PAD

ICE RAIN

VOICE OOHS

A.PIANO 1

♪ = 161,420502      ♪ = 172,840927

87

DRUMS

OVERDRIVE

ACOU BASS

#PIPE ORG2

WARM PAD

ICE RAIN

VOICE OOHs

A.PIANO I

91

ALTO SAX

DRUMS

OVERDRIVE

ACOU BASS

#PIPE ORG2

VOICE OOHs

A.PIANO I

95

ALTO SAX

DRUMS

OVERDRIVE

ACOU BASS

#PIPE ORG2

WARM PAD

ICE RAIN

VOICE OOHS

A.PIANO 1

100

ALTO SAX

DRUMS

OVERDRIVE

ACOU BASS

REVERSCYMB

WARM PAD

ICE RAIN

VOICE OOHS

A.PIANO 1

104

DRUMS

OVERDRIVE

ACOU BASS

REVERSCYMB

WARM PAD

ICE RAIN

VOICE OOHs

A.PIANO I

108 ♩ = 161,420502      ♩ = 172,840927

ALTO SAX

DRUMS

OVERDRIVE

ACOU BASS

REVERSCYMB

#PIPE ORG2

WARM PAD

ICE RAIN

VOICE OOHs

A.PIANO I

♩ = 161,420502      ♩ = 172,840927

111

ALTO SAX

DRUMS

OVERDRIVE

ACOU BASS

REVERSCYMB

#PIPE ORG2

VOICE OOHs

A.PIANO 1

114

ALTO SAX

DRUMS

OVERDRIVE

ACOU BASS

REVERSCYMB

#PIPE ORG2

WARM PAD

ICE RAIN

VOICE OOHs

A.PIANO 1

118

ALTO SAX

DRUMS

OVERDRIVE

ACOU BASS

REVERSCYMB

#PIPE ORG2

WARM PAD

ICE RAIN

VOICE OOHs

A.PIANO 1

121

ALTO SAX

DRUMS

OVERDRIVE

ACOU BASS

REVERSCYMB

WARM PAD

ICE RAIN

VOICE OOHs

A.PIANO 1

125

ALTO SAX

DRUMS

OVERDRIVE

ACOU BASS

REVERSCYMB

#PIPE ORG2

WARM PAD

ICE RAIN

VOICE OOHs

A.PIANO 1

129

ALTO SAX

DRUMS

OVERDRIVE

ACOU BASS

REVERSCYMB

#PIPE ORG2

WARM PAD

ICE RAIN

VOICE OOHs

A.PIANO 1

132

ALTO SAX

DRUMS

OVERDRIVE

ACOU BASS

REVERSCYMB

#PIPE ORG2

VOICE OOHs

A.PIANO 1

136

ALTO SAX

DRUMS

OVERDRIVE

ACOU BASS

REVERSCYMB

#PIPE ORG2

WARM PAD

ICE RAIN

VOICE OOHs

A.PIANO 1

139

ALTO SAX

DRUMS

OVERDRIVE

ACOU BASS

REVERSCYMB

#PIPE ORG2

WARM PAD

ICE RAIN

VOICE OOHs

A.PIANO 1

142

ALTO SAX

DRUMS

OVERDRIVE

ACOU BASS

REVERSCYMB

#PIPE ORG2

WARM PAD

ICE RAIN

VOICE OOHS

A.PIANO 1

146

ALTO SAX

DRUMS

OVERDRIVE

ACOU BASS

#PIPE ORG2

WARM PAD

ICE RAIN

VOICE OOHS

A.PIANO 1

148 ♩ = 97,170715

ALTO SAX 

DRUMS 

OVERDRIVE 

ACOU BASS 

#PIPE ORG2 

WARM PAD 

ICE RAIN 

A.PIANO 1 ♩ = 97,170715 

ALTO SAX

Japanse Muziek ProductenDiversen - ASSEMBLE

♩ = 172,003555      ♩ = 172,840927

6

10      ♩ = 161,420502    ♩ = 172,840927      6

20      7

30      ♩ = 161,420502      4

37      ♩ = 172,840927

40

43

46

49

V.S.

ALTO SAX

♩ = 161,420502 172,840927

52

57

♩ = 172,840927

62

69

75

78

81

♩ = 161,420502    ♩ = 172,840927

85

100

103

♩ = 161,420502    ♩ = 172,840927

V.S.

142

145

♩ = 97,170715

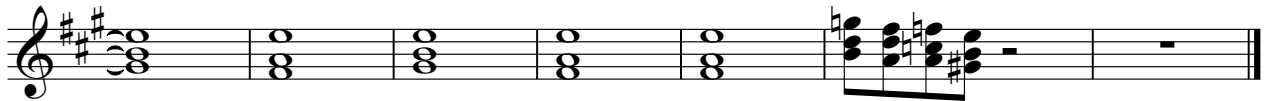

DRUMS

♩ = 172,003555      ♩ = 172,840927

6

10      ♩ = 161,420502      ♩ = 172,840927

13

17

20

24

28

32

35      ♩ = 161,420502      ♩ = 172,840927

V.S.

DRUMS

38

42

46

50

54

$\text{♩} = 161,457,602,782,444 \quad \text{♩} = 172,840,927$

58

62

66

70

73

DRUMS

77

81

83

♩ = 161,420502      ♩ = 172,840927

86

90

93

97

101

105

108

♩ = 161,420502      ♩ = 172,840927

V.S.

DRUMS

112

116

120

124

128

132

136

140

144

148

♩ = 97,170715

OVERDRIVE

Japanese Muziek ProductenDiversen - ASSEMBLE

♩ = 172,003555                      ♩ = 172,840927

6

10                      ♩ = 161,420502                      ♩ = 172,840927

14

18

23

28

32                      ♩ = 161,420502

37 ♩ = 172,840927

42

V.S.

OVERDRIVE

47

52

♩ = 161,420,502 19789,301724840927

58

62

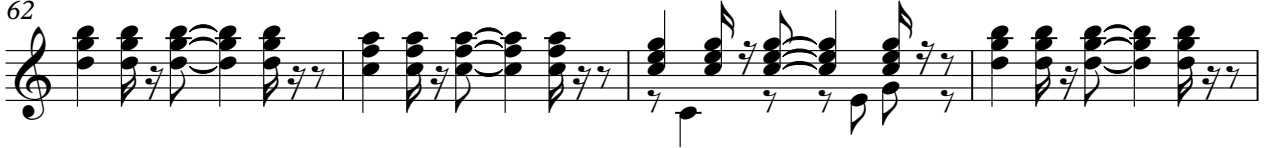

66

70

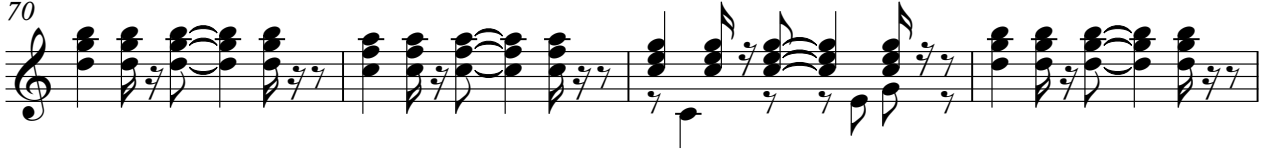

74

♩ = 161,420502      ♩ = 172,840927

85

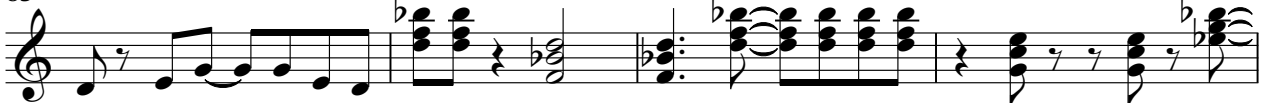

89

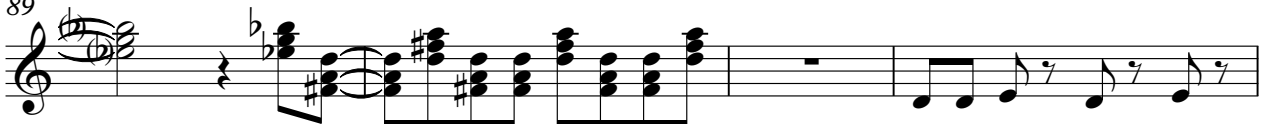

93

OVERDRIVE

98

103

108

$\text{♩} = 161,420502$        $\text{♩} = 172,840927$

112

117

122

129

134

139

144

$\text{♩} = 97,170715$

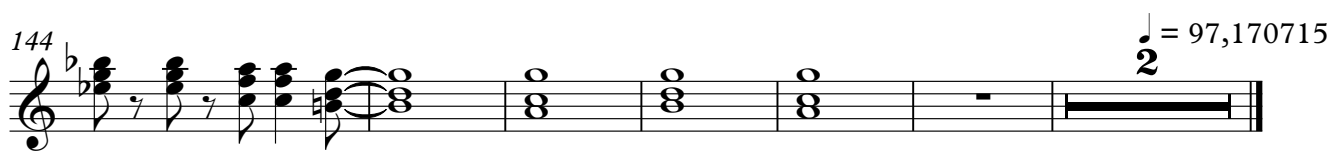

ACOU BASS

Japanse Muziek ProductenDiversen - ASSEMBLE

♩ = 172,003555

♩ = 172,840927

7

♩ = 161,420502

12 ♩ = 172,840927

16

20

24

28

33

♩ = 161,420502

37 ♩ = 172,840927

42

V.S.

47

52

56 ♩ = 161,420502 ♩ = 172,840927

61

65

69

73

78

83 ♩ = 161,420502 ♩ = 172,840927

87

91

95

99

104

108 ♩ = 161,420502

♩ = 172,840927

112

117

122

126

130

V.S.

135

140

145

148

♩ = 97,170715

REVERSCYMB

Japanse Muziek Producten Diversen - ASSEMBLE

♩ = 172,003555      ♩ = 172,840927      ♩ = 161,420502      ♩ = 172,840927

28

34

40

46

52

74

80

100

104

7

16

2

16

16

♩ = 161,420502      ♩ = 172,840927

♩ = 161,420502      ♩ = 172,840927

♩ = 161,420502

REVERSCYMB

109 ♩ = 172,840927

114

119

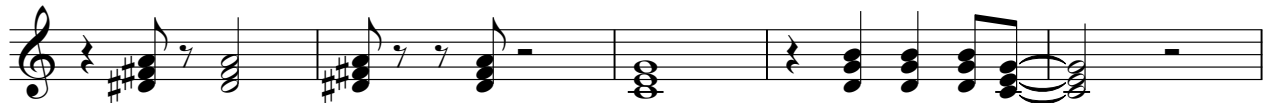

124

131

137

142

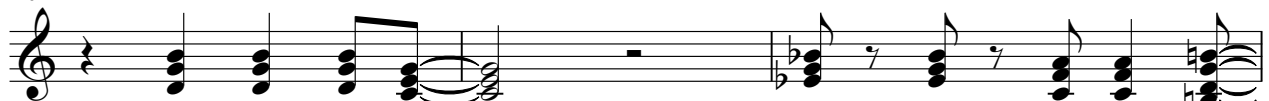

145

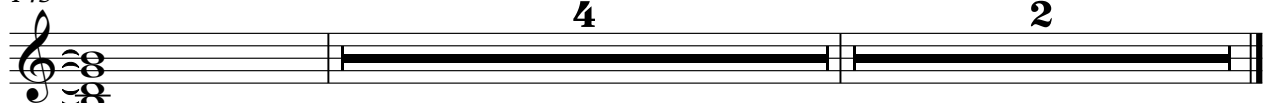

♩ = 97,170715

4

2

#PIPE ORG2

Japanse Muziek ProductenDiversen - ASSEMBLE

♩ = 172,003555                      ♩ = 172,840927

5

7

9

11

15

5

23

12

38

40

4

2

#PIPE ORG2

45

47

53

55

62

69

74

81

88

108

#PIPE ORG2

111

4

117

119

4

125

2

129

131

4

137

139

4

4

#PIPE ORG2

145

147

149

$\frac{1}{2} = 97,170715$

WARM PAD

Japanse Muziek ProductenDiversen - ASSEMBLE

- Staff 1: Tempo marking  $\text{♩} = 172,003555$
- Staff 2: Tempo marking  $\text{♩} = 172,840927$
- Staff 3: Tempo markings  $\text{♩} = 161,420502$  and  $\text{♩} = 172,840927$ ; Fingering **5**
- Staff 4: Fingering **8** and **3**
- Staff 5: Tempo marking  $\text{♩} = 161,420502$
- Staff 6: Tempo marking  $\text{♩} = 172,840927$ ; Fingering **7**
- Staff 7: Fingering **2**
- Staff 8: Fingering **10**; Tempo markings  $\text{♩} = 161,420502$  and  $\text{♩} = 172,840927$
- Staff 9: Fingering **2** and **7**

WARM PAD

♩ = 97,170715

3

148

ICE RAIN

Japanese Muziek ProductenDiversen - ASSEMBLE

♩ = 172,003555      ♩ = 172,840927

6

10      ♩ = 161,420502      ♩ = 172,840927      5

19      8      3

33      ♩ = 161,420502

37      ♩ = 172,840927      7

47      2

52

55      ♩ = 161,420502      ♩ = 172,840927      10

68      2      7

# ICE RAIN

♩ = 161,420502

♩ = 172,840927

81

90

104

108

118

123

126

136

140

145

ICE RAIN

♩ = 97,170715

3

148

VOICE OOHS

♪ = 172,003555    ♪ = 172,840927    ♪ = 161,420502    ♪ = 172,840927

2    7

14

19

24

29

34    ♪ = 161,420502    ♪ = 172,840927

40

45

50

53    ♪ = 172,840927    ♪ = 161,420502

2    26

2

VOICE OOHS

84 ♩ = 172,840927

88

93

97

103

♩ = 161,420502

109 ♩ = 172,840927

114

119

123

130

VOICE OOHS

135

140

144

Japanse Muziek ProductenDiversen - ASSEMBLE

A.PIANO 1

♩ = 172,003555      ♩ = 172,840927      ♩ = 161,420502      ♩ = 172,840927

7

13

20

26

31

36      ♩ = 161,420502      ♩ = 172,840927

41

46

51

55      ♩ = 161,420502      ♩ = 199,302444      ♩ = 172,840927

58

63

68

73

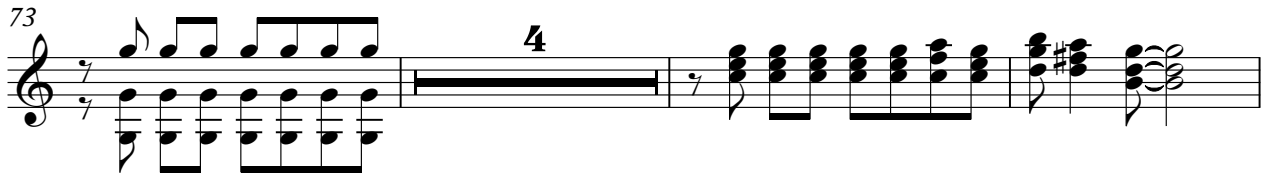

80

♩ = 161,420502    ♩ = 172,840927

86

93

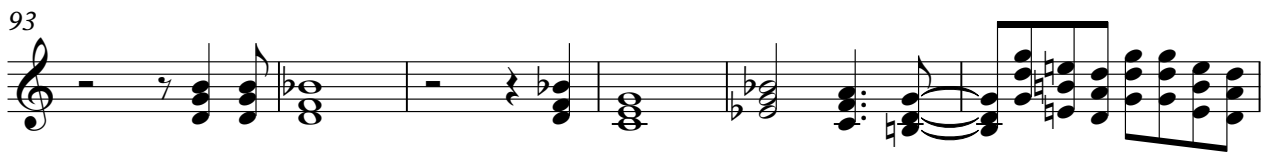

99

104

108

♩ = 161,420502    ♩ = 172,840927

113

118

123

128

132

137

142

147

149

♩ = 97,170715

