

♩ = 90,000092

Tenor Saxophone

Harmonica

Percussion

Jazz Guitar

Jazz Guitar

Electric Guitar

Kora

5-string Electric Bass

Synth Brass

FM Synth

Tape Sampler Keyboard [Strings]

Lead 3 (Calliope)

FX 5 (Brightness)

♩ = 90,000092

4

Perc.

J. Gtr.

J. Gtr.

Kora

FM

Tape Smp. Str

Lead 3

Ra ra ra ra ra

7

Perc.

J. Gtr.

J. Gtr.

Kora

E. Bass

FM

Tape Smp. Str

Lead 3

Hey ba by my nose is get ting big I no ticed it begow ing when betelling themfibs now you

9

Perc.

J. Gtr.

J. Gtr.

Kora

E. Bass

FM

Tape Smp. Str

Lead 3

sayyou trust's getting wea ker Prbablykuz my lies just starte getting dee per And the rea

11

Perc.

J. Gtr.

J. Gtr.

Kora

E. Bass

FM

Tape Smp. Str

Lead 3

FX 5

so for my on fes sion is that I learn my les son And I real ly think you ought to know the truth Bæ cause I lied

13

Perc.

J. Gtr.

J. Gtr.

E. Gtr.

Kora

E. Bass

FM

Tape Smp. Str

Lead 3

FX 5

and I cheated and I lied a lit tle more But a fter I did it I don know what I did it for I ad

15

Perc.

J. Gtr.

J. Gtr.

E. Gtr.

Kora

E. Bass

FM

Tape Smp. Str

Lead 3 mit that have been a lit tle immature phunkin your heart like I was the pre da tor In

FX 5

17

Perc.

J. Gtr.

J. Gtr.

Kora

E. Bass

FM

Tape Smp. Str

Lead 3 mybook of lies I was the e di tor and the au thor I forged my si gnature And how

FX 5

19

Perc.

J. Gtr.

Kora

E. Bass

FM

Tape Smp. Str

Lead 3

FX 5

22

Ten. Sax.

Perc.

J. Gtr.

Kora

E. Bass

Tape Smp. Str

Lead 3

FX 5

25

Ten. Sax.

Perc.

J. Gtr.

J. Gtr.

E. Gtr.

Kora

E. Bass

Tape Smp. Str

yganna do whent all comes out Whenthe they see you and you'll a bout No no no no babe no no no no don't lie

Lead 3

FX 5

28

Perc.

J. Gtr.

J. Gtr.

E. Gtr.

Kora

E. Bass

Tape Smp. Str

... Be cause you know you know you know you know you know you know you gotta.

Lead 3

FX 5

30 Perc. J. Gtr. J. Gtr. Kora E. Bass FM Tape Smp. Str Lead 3 FX 5

Shai'm lea ving Cause shan't takehe pain It's hardo continue this lovein'tisame

33 Perc. J. Gtr. J. Gtr. Kora FM Tape Smp. Str Lead 3 FX 5

Can'tfor get thehings that've done in side herbrain Too ma ny lies commit ted too ma nygames She

35

Perc.

J. Gtr.

J. Gtr.

Kora

FM

Tape Smp. Str

Lead 3

FX 5

fee ling like a fool get ting on th east train Trying to main tain but the fee ling won't change I'm

37

Perc.

J. Gtr.

J. Gtr.

E. Gtr.

Kora

E. Bass

FM

Tape Smp. Str

Lead 3

FX 5

sor ry for th e things that I've done and what I became Caught up in li ving my life in the fast lane Blin

39

Perc.

J. Gtr.

J. Gtr.

E. Gtr.

Kora

E. Bass

FM

Tape Smp. Str

Lead 3

FX 5

ded by lights cameras youknowthefame I do know the rea son why I didthese things And I lie

41

Perc.

J. Gtr.

J. Gtr.

Kora

E. Bass

FM

Tape Smp. Str

Lead 3

FX 5

..andI lie..and I lie ..andI lie Andnow our emtioase drained Whynodie ..andodie..and a littlie lie And now

44

Harm.

Perc.

J. Gtr.

J. Gtr.

Kora

E. Bass

Syn. Br.

Tape Smp. Str

your e moionare drained      No no no no ba be no no no don't lie      ...      Cause

Lead 3

FX 5

47

Ten. Sax.

Harm.

Perc.

J. Gtr.

J. Gtr.

E. Gtr.

Kora

E. Bass

Syn. Br.

Tape Smp. Str

no nono no yeapoknow knwo knyou gotta try ... What yganna do wherit allcomes out Wherwill

Lead 3

FX 5

50

Ten. Sax.

Harm.

Perc.

J. Gtr.

J. Gtr.

E. Gtr.

Kora

E. Bass

Syn. Br.

Tape Smp. Str

Lead 3

FX 5

see you and you'll a bout No nono no babe no nono no don't lie ... Be cause you

53

Perc.

J. Gtr.

J. Gtr.

Kora

E. Bass

Tape Smp. Str

Lead 3

know you know you know you know You know you got ta try. Uh uh

55

Perc.

J. Gtr.

J. Gtr.

Kora

E. Bass

FM

Tape Smp. Str

uh uh Uh uh Uhuh uh uh Uh uh Uhuh uh uh Uh uh Uhuh

Lead 3

58

Perc.

J. Gtr.

J. Gtr.

Kora

E. Bass

FM

Tape Smp. Str

uh uh Uh uh Uhuh uh uh Uh uh Uhuh uh uh Uh uh Uhuh

Lead 3

FX 5

61

Harm.

Perc.

J. Gtr.

J. Gtr.

Kora

E. Bass

FM

Tape Smp. Str

Lead 3

FX 5

uh uh Uh uh Uhuh uh uh Uh uh Yo I'm lyingtomgirl e vthughlovheAnsheall

64

Harm.

Perc.

Tape Smp. Str

Lead 3

FX 5

inmyworld I givherallmyattenioandia monadspearls Shethonw makeseebn toptoftheorl8till Inlying tomgirl I do it AndI lie

67

Perc.

J. Gtr.

J. Gtr.

Kora

E. Bass

FM

Tape Smp. Str

Lead 3

FX 5

... and I lie ... and I lie ... tilthere'sno tur ningback I donknowwhy and I lie

69

Harm.

Perc.

J. Gtr.

J. Gtr.

Kora

E. Bass

Syn. Br.

FM

Tape Smp. Str

Lead 3

FX 5

...and I lie till I donknow who I am And I'm all myself No no no no ba be no no no no don't

72

Ten. Sax.

Harm.

Perc.

J. Gtr.

J. Gtr.

Kora

E. Bass

Syn. Br.

Tape Smp. Str

lie ... don't you lie Nonono no yeah know know you gotta try ... What

Lead 3

FX 5

75

Ten. Sax.

Harm.

Perc.

J. Gtr.

J. Gtr.

E. Gtr.

Kora

E. Bass

Syn. Br.

Tape Smp. Str

ygunna do wherit all comes out WherIwill see you and you're all a bout No nono no babe no nono no don't lie

Lead 3

FX 5

78

Harm.

Perc.

J. Gtr.

J. Gtr.

E. Gtr.

Kora

E. Bass

Syn. Br.

Tape Smp. Str

Lead 3

FX 5

... No no no no ba be no no no no don't lie

80

Perc.

J. Gtr.

J. Gtr.

Kora

Tape Smp. Str

Lead 3

FX 5

# Tenor Saxophone

♩ = 90,000092

23

21

48

23

74

6

# Harmonica

$\text{♩} = 90,000092$

**43**

4/4

49

**10**

65

**3**

74

**4**

# Percussion

♩ = 90,000092

V.S.

Percussion

22

24

26

28

30

32

34

36

38

40

Percussion

V.S.

62

65

68

70

72

74

76

78

80

# Jazz Guitar

♩ = 90,00092

2

5

8

11

14

17

20

23

25

27

Detailed description of the musical score: The score is written for guitar in 4/4 time. It begins with a tempo marking of quarter note = 90,00092. The first staff (measure 2) shows a complex chordal texture with a melodic line. The second staff (measure 5) continues this texture. The third staff (measure 8) features a more melodic line with sustained notes. The fourth staff (measure 11) returns to a complex chordal texture. The fifth staff (measure 14) continues this texture. The sixth staff (measure 17) features a more melodic line with sustained notes. The seventh staff (measure 20) shows a complex chordal texture. The eighth staff (measure 23) continues this texture. The ninth staff (measure 25) features a more melodic line with sustained notes. The tenth staff (measure 27) continues this texture.

V.S.

29

31

34

37

40

45

47

49

51

53

55

58

61

67

70

73

75

77

79

# Jazz Guitar

♩ = 90,00092

2

5

8

11

14

17

20

23

25

27

V.S.

29

31

34

37

40

45

47

49

51

53

55

58

61

67

70

73

75

77

79

# Electric Guitar

♩ = 90,000092

13 9

25

27 9

38 9

49

51 22

75

77 4

# Kora

♩ = 90,000092

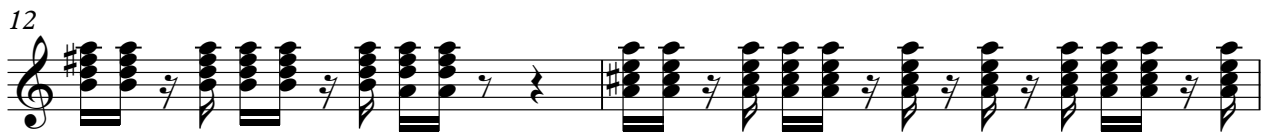

V.S.

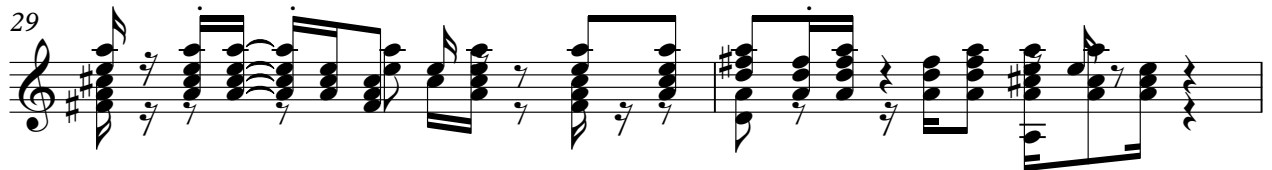

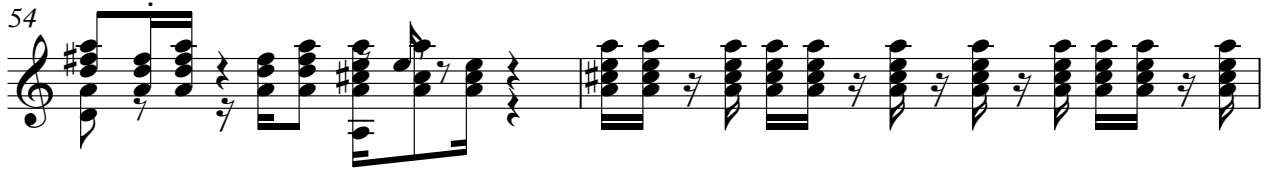

67

69

72

74

76

78

80

# 5-string Electric Bass

♩ = 90,000092

6

9

12

15

18

22

26

28

6

37

40

44

48

52

57

60

67

70

74

77

4

# Synth Brass

♩ = 90,00092

**43**

**49**

**17**

**72**

**76**

**4**

# FM Synth

♩ = 90,000092

2

6

10

15

19

10

31

35

39

41

12

55

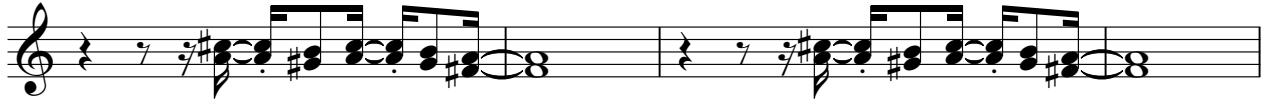

59

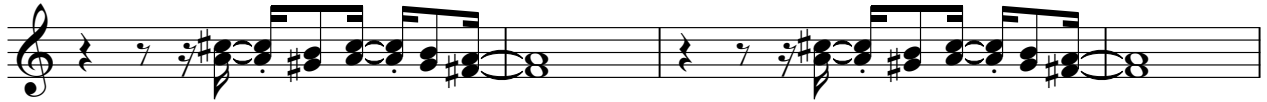

63

69

# Tape Sampler Keyboard [Strings]

♩ = 90,00092

12

19

26

33

40

47

54

62

66

2

### Tape Sampler Keyboard [Strings]

70

And he'll find out that you can't lie ... you lie No, you can't gotta try ... What

75

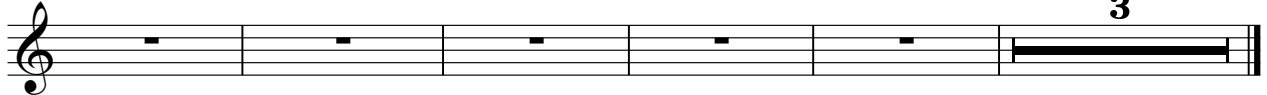

gotta try ... Well, you can't lie ... No, you can't lie ...

Lead 3 (Calliope)

♩ = 90,000092

V.S.

## Lead 3 (Calliope)

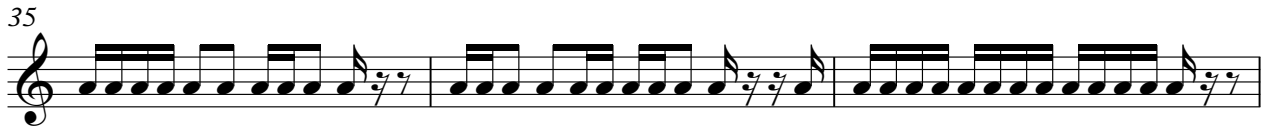

Lead 3 (Calliope)

64

67

70

73

77

79

# FX 5 (Brightness)

♩ = 90,000092

11

15

18

23

26

30

34

38

2

2

FX 5 (Brightness)

45

3 3 3 3

49

3 3

52

6 6

60

6 6

62

6 6

65

6 6

68

3 3

73

3 3

76

3 3

79

3 3 2