

Japanese Muziek ProductenDiversen - Eyes To Me

♩ = 115,002014

FLUTE

FLUTE

DRUMS

FINGERDBAS

SYN STR 2

BASS&LEAD

BRIGHTNESS

♩ = 115,002014

STRINGS

FLUTE

FLUTE

DRUMS

FINGERDBAS

BRIGHTNESS

♩ = 115,002014

8

FLUTE

FLUTE

DRUMS

FINGERDBAS

BRIGHTNESS

STRINGS

10

DRUMS

FINGERDBAS

SYN STR 2

STRINGS

12

DRUMS

FINGERDBAS

SYN STR 2

STRINGS

13

FLUTE

DRUMS

FINGERDBAS

SYN STR 2

BASS&LEAD

STRINGS

14

FLUTE

DRUMS

FINGERDBAS

SYN STR 2

BASS&LEAD

STRINGS

15

FLUTE
DRUMS
FINGERDBAS
SYN STR 2
BASS&LEAD
STRINGS

16

FLUTE
DRUMS
FINGERDBAS
SYN STR 2
BASS&LEAD
STRINGS

17

FLUTE

DRUMS

FINGERDBAS

SYN STR 2

BASS&LEAD

STRINGS

18

FLUTE

DRUMS

FINGERDBAS

SYN STR 2

BASS&LEAD

STRINGS

19

FLUTE

DRUMS

FINGERDBAS

SYN STR 2

BASS&LEAD

STRINGS

20

FLUTE

DRUMS

FINGERDBAS

SYN STR 2

BASS&LEAD

STRINGS

21

FLUTE

DRUMS

FINGERDBAS

SYN STR 2

BASS&LEAD

STRINGS

22

FLUTE

DRUMS

FINGERDBAS

SYN STR 2

BASS&LEAD

STRINGS

23

FLUTE

DRUMS

FINGERDBAS

SYN STR 2

BASS&LEAD

STRINGS

24

FLUTE

DRUMS

FINGERDBAS

SYN STR 2

BASS&LEAD

STRINGS

25

FLUTE

DRUMS

FINGERDBAS

SYN STR 2

BASS&LEAD

STRINGS

26

FLUTE

DRUMS

FINGERDBAS

SYN STR 2

BASS&LEAD

STRINGS

27

FLUTE

DRUMS

FINGERDBAS

SYN STR 2

BASS&LEAD

STRINGS

28

FLUTE

DRUMS

FINGERDBAS

SYN STR 2

BASS&LEAD

STRINGS

30

FLUTE

DRUMS

FINGERDBAS

SYN STR 2

BRIGHTNESS

STRINGS

32

FLUTE

DRUMS

FINGERDBAS

SYN STR 2

STRINGS

33

FLUTE

DRUMS

FINGERDBAS

SYN STR 2

BRIGHTNESS

STRINGS

35

FLUTE

DRUMS

FINGERDBAS

SYN STR 2

BRIGHTNESS

STRINGS

37

FLUTE

DRUMS

FINGERDBAS

SYN STR 2

STRINGS

39

FLUTE

DRUMS

FINGERDBAS

SYN STR 2

STRINGS

41

FLUTE

DRUMS

FINGERDBAS

SYN STR 2

STRINGS

42

FLUTE

DRUMS

FINGERDBAS

SYN STR 2

BASS&LEAD

STRINGS

43

FLUTE

DRUMS

FINGERDBAS

SYN STR 2

BASS&LEAD

STRINGS

44

FLUTE

DRUMS

FINGERDBAS

SYN STR 2

BASS&LEAD

STRINGS

45

FLUTE

DRUMS

FINGERDBAS

SYN STR 2

BASS&LEAD

STRINGS

46

FLUTE

DRUMS

FINGERDBAS

SYN STR 2

BASS&LEAD

STRINGS

47

FLUTE

DRUMS

FINGERDBAS

SYN STR 2

BASS&LEAD

STRINGS

48

FLUTE

DRUMS

FINGERDBAS

SYN STR 2

BASS&LEAD

STRINGS

50

FLUTE

FLUTE

DRUMS

FINGERDBAS

SYN STR 2

BASS&LEAD

BRIGHTNESS

STRINGS

52

FLUTE

FLUTE

DRUMS

FINGERDBAS

SYN STR 2

BRIGHTNESS

STRINGS

54

FLUTE

FLUTE

DRUMS

FINGERDBAS

SYN STR 2

BRIGHTNESS

STRINGS

56

FLUTE

DRUMS

FINGERDBAS

SYN STR 2

BRIGHTNESS

STRINGS

58

FLUTE

DRUMS

FINGERDBAS

SYN STR 2

STRINGS

60

FLUTE

DRUMS

FINGERDBAS

SYN STR 2

STRINGS

62

FLUTE

DRUMS

FINGERDBAS

STRINGS

64

FLUTE

DRUMS

FINGERDBAS

STRINGS

66

FLUTE

DRUMS

FINGERDBAS

SYN STR 2

STRINGS

68

FLUTE

DRUMS

FINGERDBAS

SYN STR 2

STRINGS

70

FLUTE

DRUMS

FINGERDBAS

SYN STR 2

STRINGS

71

FLUTE

DRUMS

FINGERDBAS

SYN STR 2

BASS&LEAD

STRINGS

72

FLUTE

DRUMS

FINGERDBAS

SYN STR 2

BASS&LEAD

STRINGS

73

FLUTE

DRUMS

FINGERDBAS

SYN STR 2

BASS&LEAD

STRINGS

6

75

FLUTE

DRUMS

FINGERDBAS

SYN STR 2

BASS&LEAD

STRINGS

76

FLUTE

DRUMS

FINGERDBAS

SYN STR 2

BASS&LEAD

STRINGS

77

FLUTE

DRUMS

FINGERDBAS

SYN STR 2

BASS&LEAD

STRINGS

78

FLUTE

DRUMS

FINGERDBAS

SYN STR 2

BASS&LEAD

STRINGS

79

80

81

FLUTE

DRUMS

FINGERDBAS

SYN STR 2

BASS&LEAD

STRINGS

82

FLUTE

DRUMS

FINGERDBAS

SYN STR 2

BASS&LEAD

STRINGS

83

FLUTE

DRUMS

FINGERDBAS

SYN STR 2

BASS&LEAD

STRINGS

84

FLUTE

DRUMS

FINGERDBAS

SYN STR 2

BASS&LEAD

STRINGS

85

FLUTE

DRUMS

FINGERDBAS

SYN STR 2

BASS&LEAD

STRINGS

86

FLUTE

DRUMS

FINGERDBAS

SYN STR 2

BASS&LEAD

STRINGS

87

FLUTE

DRUMS

FINGERDBAS

SYN STR 2

BASS&LEAD

STRINGS

88

FLUTE

DRUMS

FINGERDBAS

SYN STR 2

BASS&LEAD

STRINGS

FLUTE

Japanese Muziek ProductenDiversen - Eyes To Me

♩ = 115,002014

2

3

7

3

14

18

22

26

30

34

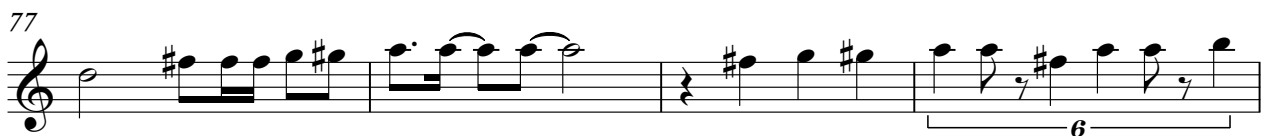
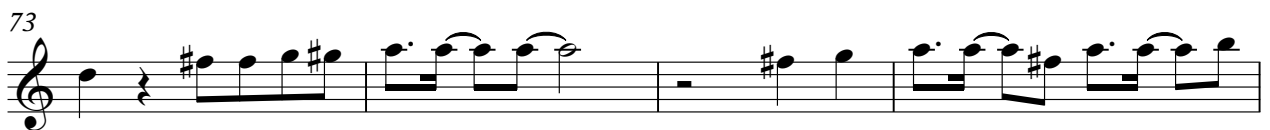
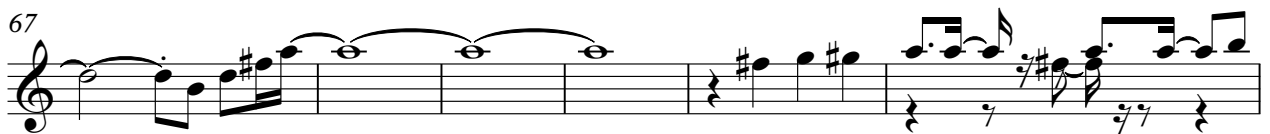
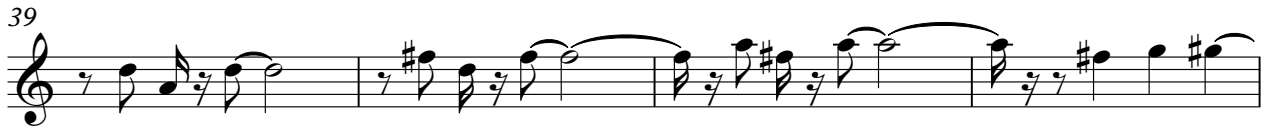

FLUTE

81

84

87

FLUTE

Japanese Muziek ProductenDiversen - Eyes To Me

♩ = 115,002014

2

7

10

41

53

56

25

84

3

DRUMS

♩ = 115,002014

V.S.

DRUMS

22

24

26

28

30

32

34

36

38

40

DRUMS

42

43

45

46

47

49

51

53

55

57

V.S.

59

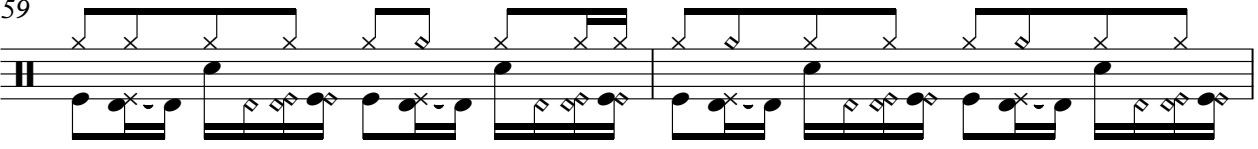

61

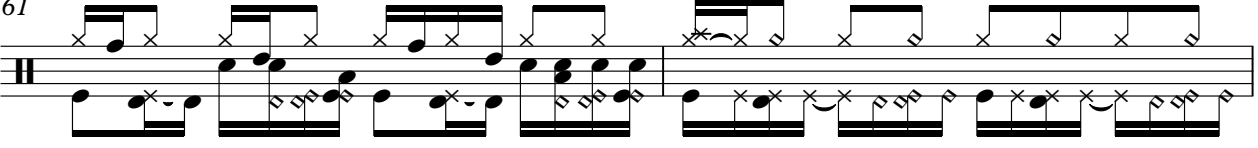

63

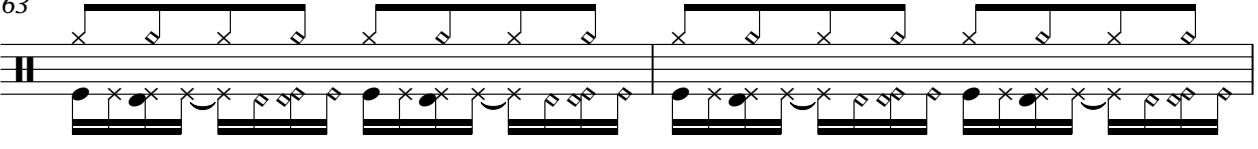

65

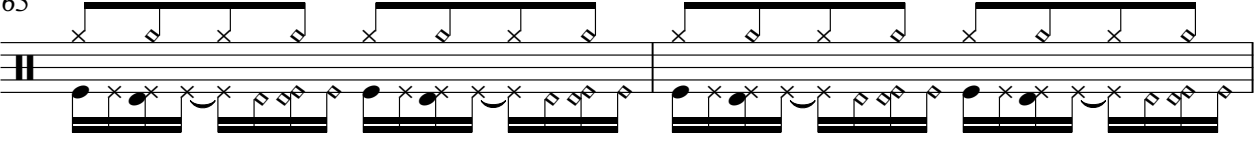

67

69

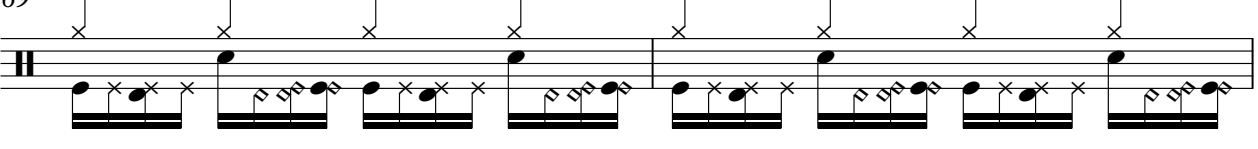

71

73

75

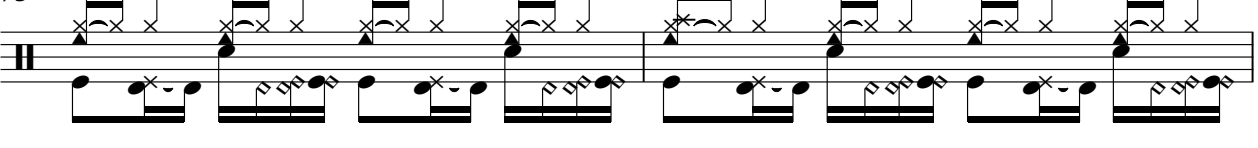

77

DRUMS

79

80

82

84

86

87

88

♩ = 115,002014

2

9

12

15

19

22

25

28

31

34

38

43

47

52

57

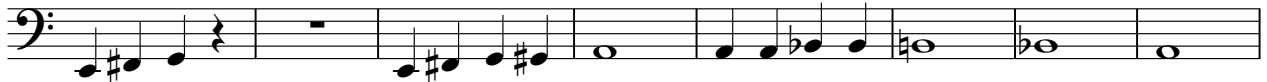

65

71

74

77

79

81

84

86

88

♩ = 115,002014

8

15

23

31

36

43

51

56

59

4

66

72

81

86

♩ = 115,002014

11

16

20

24

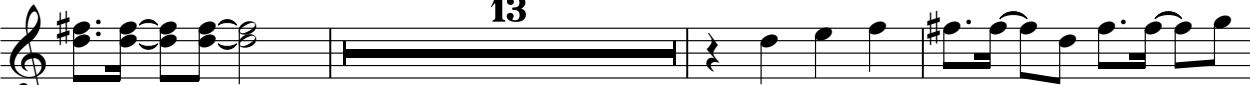

28

13

44

48

2 20

71

76

80

83

86

2

BRIGHTNESS

Japanese Muziek ProductenDiversen - Eyes To Me

♩ = 115,002014

2

8

20

31

2

36

15

2

55

24

81

86

3

STRINGS

Japanese Muziek ProductenDiversen - Eyes To Me

♩ = 115,002014

7

11

14

17

20

23

26

29

32

33

2

STRINGS

36

40

43

46

49

53

55

60

62

67

Detailed description of the musical score: The score is for strings and consists of ten staves of music. Each staff begins with a measure number. The music is written in a common time signature and features a variety of rhythmic patterns, including eighth notes, sixteenth notes, and rests. There are several instances of slurs and ties across measures. A double bar line with a '2' above it appears in measure 55, indicating a double bar line. The key signature has two sharps (F# and C#).

STRINGS

69

71

75

78

81

83

85

87