

Japanese Muziek ProductenDiversen - Hajimeten Chu

$\text{♩} = 110,000916$

BAG PIPE

DRUMS

WOODBLOCK

+CASTANETS

MT TRUMPET

SYN BASS 2

SYNTH DRUM

E.PIANO 2

SLOWSTRING

SYNBRASS 1

VOICE OOHS

VOICE OOHS

$\text{♩} = 110,000916$

STRINGS

6

BAG PIPE

DRUMS

MT TRUMPET

SYN BASS 2

SYNTH DRUM

E.PIANO 2

SYNBRASS 1

VOICE OOHS

VOICE OOHS

8

10

BAG PIPE

DRUMS

MT TRUMPET

SYN BASS 2

E.PIANO 2

SYNBRASS 1

12

BAG PIPE

DRUMS

MT TRUMPET

SYN BASS 2

E.PIANO 2

SYNBASS 1

VOICE OOHS

VOICE OOHS

14

BAG PIPE

DRUMS

SYN BASS 2

E.PIANO 2

SYNBRASS 1

VOICE OOHS

VOICE OOHS

16

BAG PIPE

DRUMS

SYN BASS 2

E.PIANO 2

SYNBRASS 1

VOICE OOHS

VOICE OOHS

18

BAG PIPE

DRUMS

SYN BASS 2

E.PIANO 2

SYNBRASS 1

VOICE OOHS

VOICE OOHS

20

BAG PIPE

DRUMS

SYN BASS 2

E.PIANO 2

SYNBRASS 1

VOICE OOHS

VOICE OOHS

21

BAG PIPE

DRUMS

WOODBLOCK

+CASTANETS

SYN BASS 2

E.PIANO 2

SYNBASS 1

VOICE OOHS

VOICE OOHS

23

BAG PIPE

DRUMS

MT TRUMPET

SYN BASS 2

SYNTH DRUM

E.PIANO 2

SLOWSTRING

SYNBRASS 1

VOICE OOHS

VOICE OOHS

STRINGS

24

BAG PIPE

DRUMS

MT TRUMPET

SYN BASS 2

SYNTH DRUM

E.PIANO 2

SLOWSTRING

SYNBASS 1

VOICE OOHS

VOICE OOHS

STRINGS

25

BAG PIPE

DRUMS

SYN BASS 2

SYNTH DRUM

E.PIANO 2

SLOWSTRING

SYNBASS 1

VOICE OOHS

VOICE OOHS

STRINGS

26

BAG PIPE

DRUMS

MT TRUMPET

SYN BASS 2

SYNTH DRUM

E.PIANO 2

SLOWSTRING

SYNBRASS 1

VOICE OOHS

VOICE OOHS

STRINGS

27

BAG PIPE

DRUMS

SYN BASS 2

SYNTH DRUM

E.PIANO 2

SLOWSTRING

SYNBRASS 1

STRINGS

3

28

BAG PIPE

DRUMS

SYN BASS 2

SYNTH DRUM

E.PIANO 2

SLOWSTRING

SYNBASS 1

VOICE OOHS

VOICE OOHS

STRINGS

29

BAG PIPE

DRUMS

WOODBLOCK

+CASTANETS

SYN BASS 2

SYNTH DRUM

E.PIANO 2

SLOWSTRING

SYNBASS 1

VOICE OOHS

VOICE OOHS

STRINGS

31

BAG PIPE

DRUMS

MT TRUMPET

SYN BASS 2

SYNTH DRUM

E.PIANO 2

SLOWSTRING

SYNBRASS 1

VOICE OOHS

VOICE OOHS

STRINGS

32

BAG PIPE

DRUMS

MT TRUMPET

SYN BASS 2

SYNTH DRUM

E.PIANO 2

SLOWSTRING

SYNBRASS 1

VOICE OOHS

VOICE OOHS

STRINGS

33

BAG PIPE

DRUMS

SYN BASS 2

SYNTH DRUM

E.PIANO 2

SLOWSTRING

SYNBASS 1

VOICE OOHS

VOICE OOHS

STRINGS

34

BAG PIPE

DRUMS

MT TRUMPET

SYN BASS 2

SYNTH DRUM

E.PIANO 2

SLOWSTRING

SYNBASS 1

VOICE OOHS

VOICE OOHS

STRINGS

35

BAG PIPE

DRUMS

SYN BASS 2

SYNTH DRUM

E.PIANO 2

SLOWSTRING

SYNBRASS 1

STRINGS

36

Musical score for multiple instruments. The score is written for the following instruments:

- BAG PIPE**: Treble clef, melodic line with notes G4, A4, B4, C5, B4, A4, G4.
- DRUMS**: Drum notation with x's indicating hits on a snare and bass drum.
- SYN BASS 2**: Bass clef, notes G2, A2, B2, C3, B2, A2, G2.
- SYNTH DRUM**: Treble clef, notes G4, A4, B4, C5, B4, A4, G4.
- E.PIANO 2**: Treble clef, notes G4, A4, B4, C5, B4, A4, G4.
- SLOWSTRING**: Treble clef, notes G4, A4, B4, C5, B4, A4, G4.
- SYNBRASS 1**: Treble clef, notes G4, A4, B4, C5, B4, A4, G4.
- STRINGS**: Bass clef, notes G2, A2, B2, C3, B2, A2, G2.

37

BAG PIPE

DRUMS

SYN BASS 2

SYNTH DRUM

E.PIANO 2

SLOWSTRING

SYNBRASS 1

STRINGS

38

BAG PIPE

DRUMS

SYN BASS 2

SYNTH DRUM

E.PIANO 2

SLOWSTRING

SYNBRASS 1

STRINGS

39

BAG PIPE

DRUMS

WOODBLOCK

+CASTANETS

MT TRUMPET

SYN BASS 2

SYNTH DRUM

E.PIANO 2

SLOWSTRING

SYNBASS 1

VOICE OOHS

VOICE OOHS

STRINGS

41

Musical score for multiple instruments:

- BAG PIPE**: Treble clef, starting with a whole rest, followed by a half note G#4, and a quarter note G#4 tied to the next measure.
- DRUMS**: Drum set notation with a snare drum (x) and a bass drum (o) pattern. Includes a star symbol in the first measure.
- MT TRUMPET**: Treble clef, playing a rhythmic pattern of eighth notes with various accidentals (sharps, naturals).
- SYN BASS 2**: Bass clef, starting with a whole note G#2, followed by a quarter note G#2, and a quarter note G#2 tied to the next measure.
- SYNTH DRUM**: Treble clef, playing a simple rhythmic pattern of quarter notes.
- E.PIANO 2**: Treble clef, playing a rhythmic pattern of eighth notes with various chords and accidentals.
- SYNBRASS 1**: Treble clef, playing a rhythmic pattern of eighth notes with various chords and accidentals.
- VOICE OOHS** (top): Treble clef, starting with a whole note G#4, followed by a whole rest.
- VOICE OOHS** (bottom): Treble clef, starting with a quarter note G#4, followed by a whole rest.

42

BAG PIPE

DRUMS

MT TRUMPET

SYN BASS 2

SYNTH DRUM

E.PIANO 2

SYNBRASS 1

VOICE OOHS

VOICE OOHS

43

BAG PIPE

DRUMS

MT TRUMPET

SYN BASS 2

SYNTH DRUM

E.PIANO 2

SYNBRASS 1

VOICE OOHS

VOICE OOHS

44

BAG PIPE

DRUMS

MT TRUMPET

SYN BASS 2

SYNTH DRUM

E.PIANO 2

SYNBRASS 1

VOICE OOHS

VOICE OOHS

45

DRUMS

MT TRUMPET

SYN BASS 2

SYNTH DRUM

E.PIANO 2

SYNBRASS 1

Detailed description of the musical score: The score is for page 33, starting at measure 45. It consists of six staves. The DRUMS staff shows a single drum hit at the beginning of measure 45, followed by a rest. The MT TRUMPET staff has a rest in measure 45, followed by a quarter note in measure 46, and rests in measures 47 and 48. The SYN BASS 2 staff has a rest in measure 45, followed by a quarter note in measure 46, and rests in measures 47 and 48. The SYNTH DRUM staff has a synth drum hit in measure 45, followed by rests in measures 46, 47, and 48. The E.PIANO 2 staff has a rest in measure 45, followed by a piano chord in measure 46, and rests in measures 47 and 48. The SYNBRASS 1 staff has a rest in measure 45, followed by a quarter note in measure 46, and rests in measures 47 and 48.

BAG PIPE

Japanse Muziek ProductenDiversen - Hajimeten Chu

♩ = 110,000916

5

10

14

17

22

26

30

35

40

3

DRUMS

Japanse Muziek ProductenDiversen - Hajimetenno Chu

♩ = 110,000916

6

10

14

18

22

26

30

34

37

V.S.

2

DRUMS

40

43

2

WOODBLOCK

Japanse Muziek ProductenDiversen - Hajimetenno Chu

♩ = 110,000916

20 7

30

9 7

+CASTANETS

Japanse Muziek ProductenDiversen - Hajimetenno Chu

♩ = 110,000916

20 7

30

9 7

MT TRUMPET

Japanse Muziek ProductenDiversen - Hajimetenno Chu

♩ = 110,000916

5

3

11

8

22

3

30

5

40

43

2

♩ = 110,000916

7

12

17

21

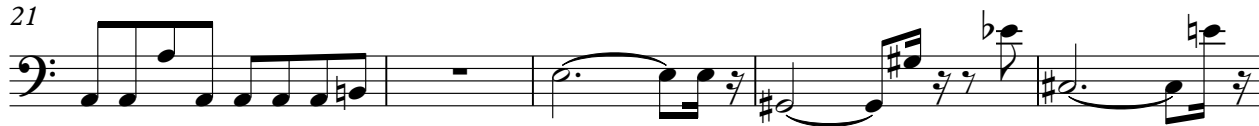

26

30

35

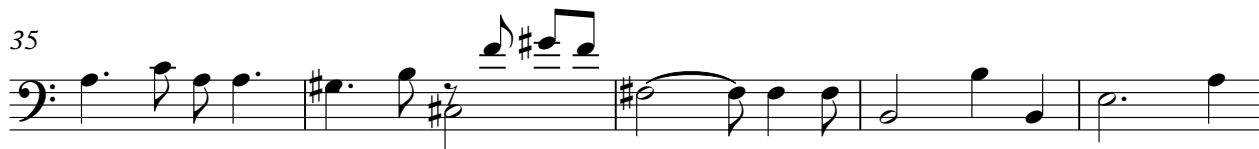

40

43

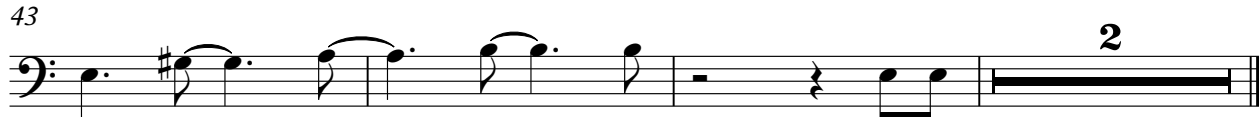

2

SYNTH DRUM

♩ = 110,000916

5 **15**

22

26

30

35

40

44 **2**

♩ = 110,000916

V.S.

19

22

26

29

33

38

41

43

44

SLOWSTRING

Japanse Muziek ProductenDiversen - Hajimetenno Chu

♩ = 110,000916

20

25

30

36

40

8

♩ = 110,000916

5

8

12

16

20

22

25

27

29

31

33

35

37

39

42

44

VOICE OOHS

Japanse Muziek ProductenDiversen - Hajimeteno Chu

♩ = 110,000916

7 2

14

19

22

28

34 5

42 3

VOICE OOHS

Japanse Muziek ProductenDiversen - Hajimetenno Chu

♩ = 110,000916

7

14

19

22

28

34

42

STRINGS

Japanse Muziek ProductenDiversen - Hajimetenno Chu

♩ = 110,000916

20

27

33

37

40

8
