

Japanese Muziek ProductenDiversen - Lady Navigation

♩ = 125,000000

FR.HORN

DRUMS

TR-808 SET

CLEAN GTR

DISTORTION

GTHARMONIC

DISTORTION

HARPSICHRD

ORGAN 3

SYN BASS 2

BRASS 1

SQUAREWAVE

POLYSYNTH

♩ = 125,000000

POLYSYNTH

5

DRUMS

TR-808 SET

DISTORTION

GTHARMONIC

HARPSICHRD

SYN BASS 2

BRASS 1

POLYSYNTH

POLYSYNTH

8

DRUMS

TR-808 SET

DISTORTION

GTHARMONIC

HARPSICHRD

SYN BASS 2

BRASS 1

POLYSYNTH

11

FR.HORN

DRUMS

TR-808 SET

CLEAN GTR

DISTORTION

GTHARMONIC

HARPSICHRD

SYN BASS 2

BRASS 1

SQUAREWAVE

POLYSYNTH

14

FR.HORN

DRUMS

TR-808 SET

CLEAN GTR

SYN BASS 2

SQUAREWAVE

17

FR.HORN

DRUMS

CLEAN GTR

SYN BASS 2

SQUAREWAVE

20

FR.HORN

DRUMS

TR-808 SET

CLEAN GTR

DISTORTION

GTHARMONIC

HARPSICHRD

ORGAN 3

SYN BASS 2

SQUAREWAVE

23

FR.HORN

DRUMS

TR-808 SET

DISTORTION

HARPSICHRD

ORGAN 3

SYN BASS 2

SQUAREWAVE

POLYSYNTH

26

FR.HORN

DRUMS

TR-808 SET

DISTORTION

GTHARMONIC

HARPSICHRD

ORGAN 3

SYN BASS 2

BRASS 1

SQUAREWAVE

POLYSYNTH

POLYSYNTH

29

DRUMS

TR-808 SET

DISTORTION

HARPSICHRD

SYN BASS 2

BRASS 1

SQUAREWAVE

POLYSYNTH

POLYSYNTH

32

DRUMS

TR-808 SET

DISTORTION

GTHARMONIC

HARPSICHRD

SYN BASS 2

BRASS 1

SQUAREWAVE

POLYSYNTH

35

DRUMS

TR-808 SET

DISTORTION

HARPSICHRD

SYN BASS 2

BRASS 1

SQUAREWAVE

POLYSYNTH

38

FR.HORN

DRUMS

TR-808 SET

CLEAN GTR

DISTORTION

HARPSICHRD

SYN BASS 2

BRASS 1

SQUAREWAVE

POLYSYNTH

41

FR.HORN
DRUMS
TR-808 SET
CLEAN GTR
DISTORTION
GTHARMONIC
SYN BASS 2
SQUAREWAVE

44

FR.HORN
DRUMS
TR-808 SET
CLEAN GTR
DISTORTION
GTHARMONIC
SYN BASS 2
SQUAREWAVE

47

FR.HORN
DRUMS
TR-808 SET
CLEAN GTR
DISTORTION
GTHARMONIC
HARPSICHRD
ORGAN 3
SYN BASS 2
SQUAREWAVE

50

FR.HORN
DRUMS
TR-808 SET
DISTORTION
GTHARMONIC
HARPSICHRD
ORGAN 3
SYN BASS 2
SQUAREWAVE
POLYSYNTH

53

FR.HORN

DRUMS

TR-808 SET

DISTORTION

GTHARMONIC

HARPSICHRD

ORGAN 3

SYN BASS 2

BRASS 1

SQUAREWAVE

POLYSYNTH

POLYSYNTH

56

DRUMS

TR-808 SET

DISTORTION

GTHARMONIC

HARPSICHRD

SYN BASS 2

BRASS 1

SQUAREWAVE

POLYSYNTH

POLYSYNTH

59

DRUMS

TR-808 SET

DISTORTION

GTHARMONIC

HARPSICHRD

SYN BASS 2

BRASS 1

SQUAREWAVE

POLYSYNTH

62

DRUMS

TR-808 SET

DISTORTION

HARPSICHRD

SYN BASS 2

BRASS 1

SQUAREWAVE

POLYSYNTH

65

DRUMS

TR-808 SET

DISTORTION

GTHARMONIC

HARPSICHRD

SYN BASS 2

BRASS 1

SQUAREWAVE

POLYSYNTH

POLYSYNTH

68

DRUMS

TR-808 SET

DISTORTION

GTHARMONIC

HARPSICHRD

SYN BASS 2

BRASS 1

SQUAREWAVE

POLYSYNTH

71

DRUMS

TR-808 SET

DISTORTION

GTHARMONIC

HARPSICHRD

SYN BASS 2

BRASS 1

SQUAREWAVE

POLYSYNTH

74

DRUMS

TR-808 SET

DISTORTION

DISTORTION

HARPSICHRD

ORGAN 3

SYN BASS 2

SQUAREWAVE

77

DRUMS

TR-808 SET

DISTORTION

DISTORTION

HARPSICHRD

ORGAN 3

SYN BASS 2

80

DRUMS

TR-808 SET

DISTORTION

DISTORTION

HARPSICHRD

ORGAN 3

SYN BASS 2

82

DRUMS

TR-808 SET

DISTORTION

GTHARMONIC

DISTORTION

HARPSICHRD

ORGAN 3

SYN BASS 2

85

DRUMS

TR-808 SET

DISTORTION

GTHARMONIC

POLYSYNTH

88

DRUMS

TR-808 SET

DISTORTION

GTHARMONIC

SYN BASS 2

POLYSYNTH

92

DRUMS

TR-808 SET

DISTORTION

HARPSICHRD

SYN BASS 2

BRASS 1

SQUAREWAVE

POLYSYNTH

POLYSYNTH

95

98

101

DRUMS

TR-808 SET

DISTORTION

HARPSICHRD

SYN BASS 2

BRASS 1

SQUAREWAVE

POLYSYNTH

POLYSYNTH

104

DRUMS

TR-808 SET

DISTORTION

HARPSICHRD

SYN BASS 2

BRASS 1

SQUAREWAVE

POLYSYNTH

107

DRUMS

TR-808 SET

DISTORTION

GTHARMONIC

HARPSICHRD

SYN BASS 2

BRASS 1

SQUAREWAVE

POLYSYNTH

110

FR.HORN

DRUMS

TR-808 SET

CLEAN GTR

DISTORTION

DISTORTION

HARPSICHRD

ORGAN 3

SYN BASS 2

BRASS 1

SQUAREWAVE

POLYSYNTH

113

FR.HORN

DRUMS

TR-808 SET

CLEAN GTR

DISTORTION

DISTORTION

ORGAN 3

SYN BASS 2

SQUAREWAVE

116

FR.HORN

DRUMS

TR-808 SET

CLEAN GTR

DISTORTION

DISTORTION

ORGAN 3

SYN BASS 2

SQUAREWAVE

119

FR.HORN
DRUMS
TR-808 SET
CLEAN GTR
DISTORTION
DISTORTION
ORGAN 3
SYN BASS 2

122

FR.HORN
DRUMS
TR-808 SET
CLEAN GTR
DISTORTION
GTHARMONIC
DISTORTION
ORGAN 3
SYN BASS 2

125

FR.HORN
DRUMS
TR-808 SET
CLEAN GTR
DISTORTION
DISTORTION
ORGAN 3
SYN BASS 2

128

FR.HORN
DRUMS
TR-808 SET
CLEAN GTR
DISTORTION
DISTORTION
ORGAN 3
SYN BASS 2

131

FR.HORN

DRUMS

TR-808 SET

CLEAN GTR

DISTORTION

DISTORTION

ORGAN 3

SYN BASS 2

134

FR.HORN

DRUMS

TR-808 SET

CLEAN GTR

DISTORTION

GTHARMONIC

DISTORTION

ORGAN 3

SYN BASS 2

BRASS 1

SQUAREWAVE

POLYSYNTH

FR.HORN

Japanse Muziek ProductenDiversen - Lady Navigation

♩ = 125,000000

11

111

118

125

132

DRUMS

Japanese Muziek ProductenDiversen - Lady Navigation

♩ = 125,000000

5

8

11

14

16

18

20

22

24

V.S.

DRUMS

26

28

31

34

37

40

42

44

46

48

DRUMS

50

52

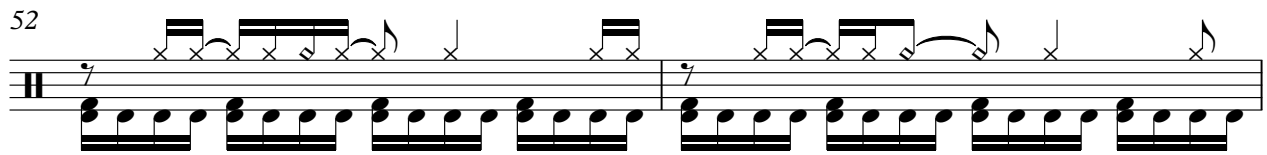

54

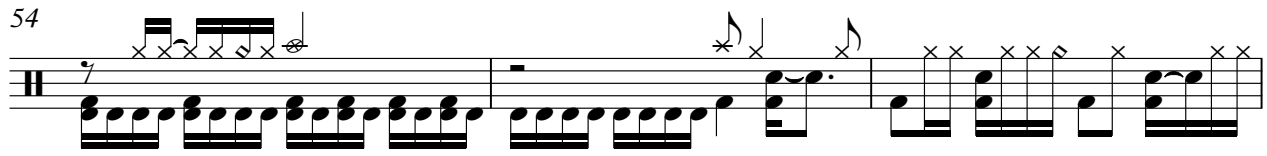

57

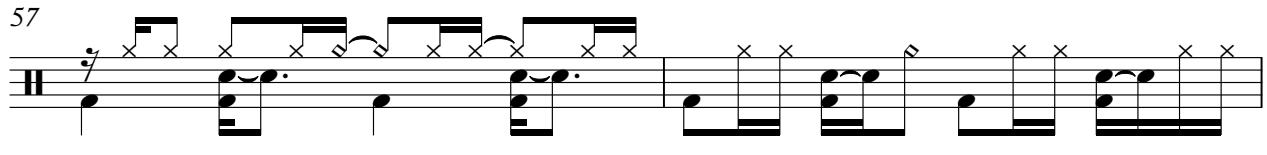

59

62

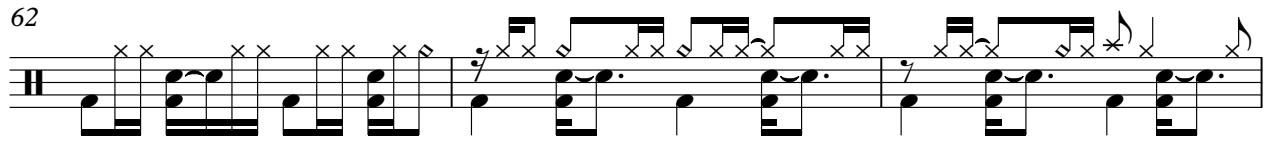

65

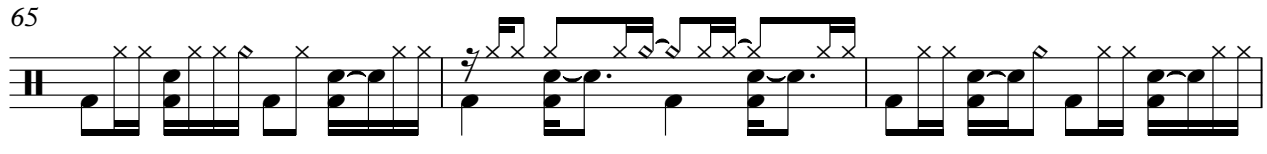

68

71

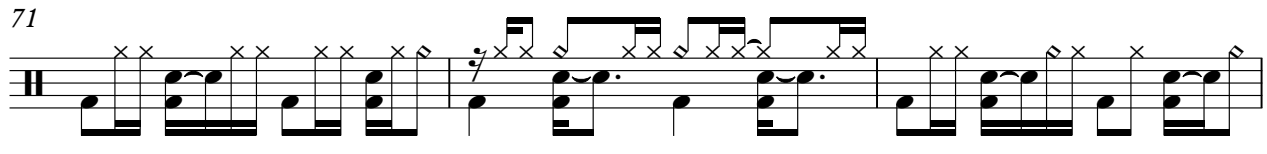

74

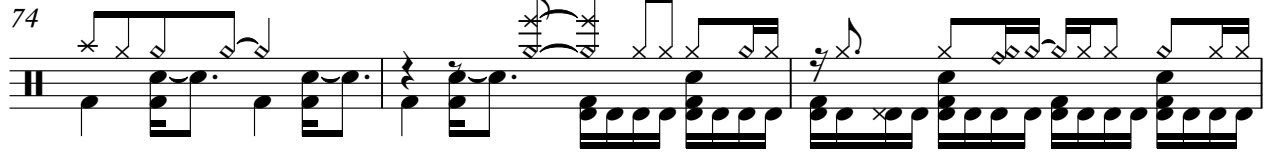

V.S.

DRUMS

77

79

81

83

85

87

89

91

94

97

DRUMS

100

103

106

109

112

114

116

118

120

122

V.S.

DRUMS

124

126

128

130

132

134

135

♩ = 125,000000

2

6

9

12

16

21

29

31

33

35

V.S.

V.S.

129

132

134

♩ = 125,000000

3

9

14

17

20

18

41

45

48

43

20

DISTORTION

Japanese Muziek ProductenDiversen - Lady Navigation

♩ = 125,000000

2

6

9

13

8

26

30

33

37

2

41

DISTORTION

47

53

57

60

64

67

70

73

77

80

81 **DISTORTION** 3 3 3

82 6 3

85

89

94

97

101

104

107

110

DISTORTION

116

121

127

129

132

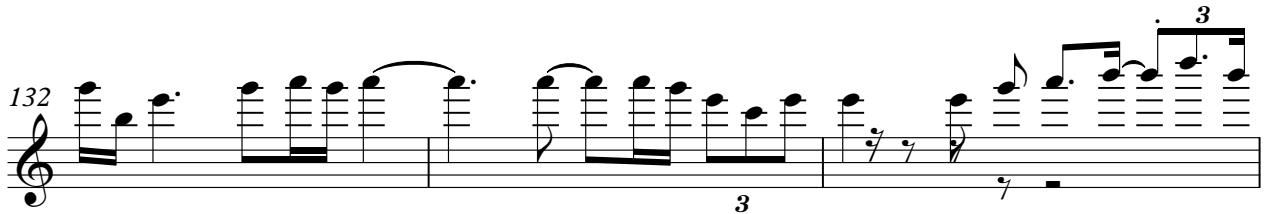

135

2

GTHARMONIC

123

DISTORTION

♩ = 125,000000

72

75

77

79

81 8

91 20

113

116

119

122

V.S.

2

DISTORTION

125

128

131

134

♩ = 125,000000

6

9

11

21

24

26

29

32

35

38

49

52

54

91

95

98

101

104

107

109

27

♩ = 125,000000

19

22

24

26

29

18

49

51

53

54

20

75

78

80

82

91

113

116

119

122

125

127

130

133

135

45

47

49

51

53

56

58

60

62

64

V.S.

66

68

70

72

75

78

80

82

91

94

96

98

100

102

104

106

108

110

113

115

V.S.

117

119

121

123

125

127

129

131

133

135

BRASS 1

Japanse Muziek ProductenDiversen - Lady Navigation

♩ = 125,000000

5

9

13 **15**

31

36 **15**

54

59

63

67

V.S.

72 17

91

96

100

104

109 24

135

SQUAREWAVE

♩ = 125,000000

9

14

19

23

27

30

34

38

42

47

V.S.

SQUAREWAVE

51

54

57

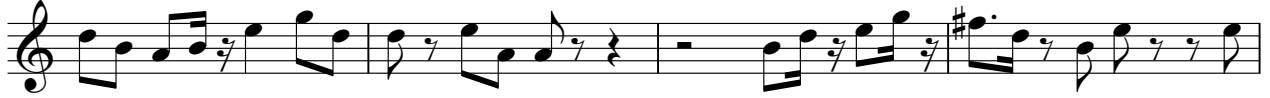

61

65

69

73

91

96

100

SQUAREWAVE

104

108

112

117

♩ = 125,000000

2

6

10

15

28

32

37

15

55

59

63

67

72 17

91

96

100

104

108 27

