

# Japanese Muziek Producten Diversen - Tonarino Totoro

♩ = 125,000000

- DRUMS**: A drum set with a snare and tom pattern.
- HARP**: A harp with a simple chordal accompaniment.
- TAIKO**: A taiko drum with a rhythmic pattern.
- MUTED GTR**: A muted guitar with a rhythmic pattern.
- CLEAN GTR**: A clean guitar with a rhythmic pattern.
- FRETLESS**: A fretless guitar with a rhythmic pattern.
- CELESTA**: A celesta with a melodic line.
- E.PIANO 2**: An electric piano with a simple accompaniment.
- HALO PAD**: A halo pad with a simple accompaniment.
- BRIGHTNESS**: A brightness effect with a simple accompaniment.

The bottom section includes:

♩ = 125,000000

8

DRUMS

TAIKO

MUTED GTR

CLEAN GTR

FRETLESS

CELESTA

E.PIANO 2

HALO PAD

BRIGHTNESS

STRINGS

Detailed description of the musical score: The score consists of ten staves. The top staff is for Drums, featuring a complex rhythmic pattern with various note values and rests. The second staff is for Taiko, showing a simpler rhythmic pattern. The third staff is for Muted Guitar, with a melodic line in treble clef. The fourth staff is for Clean Guitar, with a few chords in treble clef. The fifth staff is for Fretless, with a melodic line in bass clef. The sixth staff is for Celesta, with a melodic line in treble clef. The seventh staff is for E. Piano 2, with chords in treble clef. The eighth staff is for Halo Pad, with a few notes in treble clef. The ninth staff is for Brightness, with a few notes in treble clef. The tenth staff is for Strings, with a melodic line in bass clef. The score is divided into two measures, with the second measure starting at measure 8. The instruments are arranged vertically on the page.

10

DRUMS

MUTED GTR

CLEAN GTR

FRETLESS

E.PIANO 2

BRIGHTNESS

STRINGS

12

DRUMS

MUTED GTR

CLEAN GTR

FRETLESS

E.PIANO 2

HALO PAD

BRIGHTNESS

STRINGS

14

DRUMS

MUTED GTR

CLEAN GTR

FRETLESS

E.PIANO 2

HALO PAD

16

DRUMS

MUTED GTR

CLEAN GTR

FRETLESS

E.PIANO 2

HALO PAD

18

DRUMS

MUTED GTR

CLEAN GTR

FRETLESS

E.PIANO 2

HALO PAD

20

DRUMS

MUTED GTR

CLEAN GTR

FRETLESS

E.PIANO 2

HALO PAD

BRIGHTNESS

22

DRUMS

MUTED GTR

CLEAN GTR

FRETLESS

E.PIANO 2

HALO PAD

BRIGHTNESS

24

DRUMS

MUTED GTR

CLEAN GTR

FRETLESS

E.PIANO 2

HALO PAD

BRIGHTNESS

STRINGS

26

DRUMS

MUTED GTR

CLEAN GTR

FRETLESS

E.PIANO 2

HALO PAD

STRINGS

STRINGS

28

DRUMS

MUTED GTR

CLEAN GTR

FRETLESS

E.PIANO 2

HALO PAD

STRINGS

STRINGS

30

DRUMS

MUTED GTR

CLEAN GTR

FRETLESS

E.PIANO 2

HALO PAD

STRINGS

STRINGS

33

DRUMS

HARP

CLEAN GTR

FRETLESS

E.PIANO 2

HALO PAD

STRINGS

35

DRUMS

HARP

CLEAN GTR

FRETLESS

E.PIANO 2

HALO PAD

BRIGHTNESS

STRINGS

37

DRUMS

HARP

CLEAN GTR

FRETLESS

E.PIANO 2

HALO PAD

BRIGHTNESS

STRINGS

39

DRUMS

HARP

CLEAN GTR

FRETLESS

E.PIANO 2

HALO PAD

BRIGHTNESS

STRINGS

41

DRUMS

HARP

CLEAN GTR

FRETLESS

E.PIANO 2

HALO PAD

STRINGS

43

DRUMS

HARP

CLEAN GTR

FRETLESS

E.PIANO 2

HALO PAD

STRINGS

45

DRUMS

HARP

CLEAN GTR

FRETLESS

E.PIANO 2

HALO PAD

STRINGS

47

DRUMS

CLEAN GTR

FRETLESS

E.PIANO 2

HALO PAD

BRIGHTNESS

STRINGS

50

DRUMS

CLEAN GTR

FRETLESS

E.PIANO 2

HALO PAD

BRIGHTNESS

STRINGS

52

DRUMS

CLEAN GTR

FRETLESS

E.PIANO 2

HALO PAD

BRIGHTNESS

54 15

DRUMS

CLEAN GTR

FRETLESS

E.PIANO 2

HALO PAD

56

DRUMS

CLEAN GTR

FRETLESS

E.PIANO 2

BRIGHTNESS

STRINGS

58

DRUMS

CLEAN GTR

FRETLESS

E.PIANO 2

HALO PAD

BRIGHTNESS

STRINGS

60

DRUMS

MUTED GTR

CLEAN GTR

FRETLESS

E.PIANO 2

HALO PAD

63

DRUMS

MUTED GTR

CLEAN GTR

FRETLESS

E.PIANO 2

HALO PAD

65

DRUMS

MUTED GTR

CLEAN GTR

FRETLESS

E.PIANO 2

HALO PAD

67

DRUMS

MUTED GTR

CLEAN GTR

FRETLESS

E.PIANO 2

HALO PAD

BRIGHTNESS

69

DRUMS

MUTED GTR

CLEAN GTR

FRETLESS

E.PIANO 2

HALO PAD

BRIGHTNESS

71

DRUMS

MUTED GTR

CLEAN GTR

FRETLESS

E.PIANO 2

HALO PAD

BRIGHTNESS

STRINGS

73

DRUMS

MUTED GTR

CLEAN GTR

FRETLESS

E.PIANO 2

HALO PAD

STRINGS

STRINGS

75

DRUMS

MUTED GTR

CLEAN GTR

FRETLESS

E.PIANO 2

HALO PAD

STRINGS

STRINGS

77

DRUMS

MUTED GTR

CLEAN GTR

FRETLESS

E.PIANO 2

HALO PAD

STRINGS

STRINGS

80

DRUMS

HARP

CLEAN GTR

FRETLESS

E.PIANO 2

HALO PAD

STRINGS

82

DRUMS

HARP

CLEAN GTR

FRETLESS

E.PIANO 2

HALO PAD

BRIGHTNESS

STRINGS

84

DRUMS

HARP

CLEAN GTR

FRETLESS

E.PIANO 2

HALO PAD

BRIGHTNESS

STRINGS

86

DRUMS

HARP

CLEAN GTR

FRETLESS

E.PIANO 2

HALO PAD

BRIGHTNESS

STRINGS

88

DRUMS

HARP

CLEAN GTR

FRETLESS

E.PIANO 2

HALO PAD

STRINGS

90

DRUMS

HARP

CLEAN GTR

FRETLESS

E.PIANO 2

HALO PAD

STRINGS

92

DRUMS

HARP

CLEAN GTR

FRETLESS

E.PIANO 2

HALO PAD

STRINGS

94

DRUMS

CLEAN GTR

FRETLESS

E.PIANO 2

HALO PAD

BRIGHTNESS

STRINGS

97

DRUMS

HARP

CLEAN GTR

FRETLESS

E.PIANO 2

HALO PAD

BRIGHTNESS

STRINGS

99

DRUMS

HARP

CLEAN GTR

FRETLESS

E.PIANO 2

HALO PAD

STRINGS

101

DRUMS

HARP

CLEAN GTR

FRETLESS

E.PIANO 2

HALO PAD

BRIGHTNESS

STRINGS

103

DRUMS

HARP

CLEAN GTR

FRETLESS

E.PIANO 2

HALO PAD

BRIGHTNESS

STRINGS

105

DRUMS

HARP

CLEAN GTR

FRETLESS

E.PIANO 2

HALO PAD

BRIGHTNESS

STRINGS

107

DRUMS

HARP

CLEAN GTR

FRETLESS

E.PIANO 2

HALO PAD

STRINGS

STRINGS

109

DRUMS

HARP

CLEAN GTR

FRETLESS

E.PIANO 2

HALO PAD

STRINGS

STRINGS

111

DRUMS

HARP

CLEAN GTR

FRETLESS

E.PIANO 2

HALO PAD

STRINGS

STRINGS

113

DRUMS

CLEAN GTR

FRETLESS

E.PIANO 2

HALO PAD

STRINGS

STRINGS

115

DRUMS

CLEAN GTR

FRETLESS

CELESTA

E.PIANO 2

HALO PAD

BRIGHTNESS

STRINGS

STRINGS

Detailed description of the musical score: The score is for measures 115, 116, and 117.   
 - **DRUMS:** Measure 115 has a kick drum on the first beat, followed by a snare on the second. Measure 116 has a snare on the first beat, followed by a hi-hat pattern. Measure 117 has a hi-hat pattern.   
 - **CLEAN GTR:** Measure 115 is a whole rest. Measure 116 has a chord of G#4, B4, D5. Measure 117 has a chord of G#4, B4, D5, F#5.   
 - **FRETLESS:** Measure 115 has a quarter note G2, quarter rest, quarter note G#2. Measure 116 has quarter notes G2, A2, B2. Measure 117 has quarter notes G2, A2, B2.   
 - **CELESTA:** Measure 115 is a whole rest. Measure 116 is a whole rest. Measure 117 has quarter notes G#2, A2, B2.   
 - **E.PIANO 2:** Measure 115 is a whole rest. Measure 116 is a whole rest. Measure 117 has a sustained chord of G#4, B4, D5, F#5.   
 - **HALO PAD:** Measure 115 has quarter notes G#2, A2, B2. Measure 116 has quarter notes G#2, A2, B2. Measure 117 has a sustained chord of G#2, A2, B2.   
 - **BRIGHTNESS:** Measure 115 has quarter notes G#2, A2, B2. Measure 116 has quarter notes G#2, A2, B2. Measure 117 has a sustained chord of G#2, A2, B2.   
 - **STRINGS (top):** Measure 115 has quarter notes G#2, A2, B2. Measure 116 has a triplet of G#2, A2, B2. Measure 117 has a sustained chord of G#2, A2, B2.   
 - **STRINGS (bottom):** Measure 115 is a whole rest. Measure 116 has a chord of G#2, A2, B2. Measure 117 is a whole rest.

117

DRUMS  
TAIKO  
CLEAN GTR  
FRETLESS  
CELESTA  
E.PIANO 2  
HALO PAD  
STRINGS

119

DRUMS  
TAIKO  
CLEAN GTR  
FRETLESS  
E.PIANO 2  
STRINGS

DRUMS

Japanese Muziek ProductenDiversen - Tonarino Totoro

♩ = 125,000000

V.S.

DRUMS

DRUMS

V.S.

DRUMS

DRUMS

101

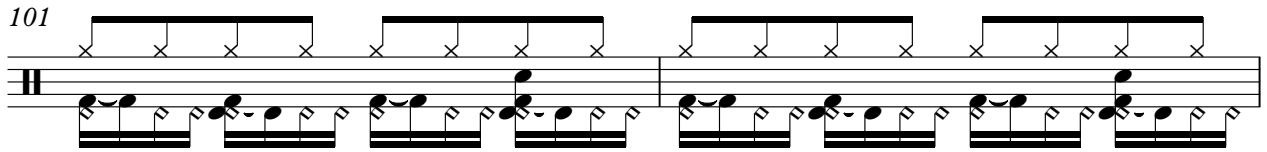

103

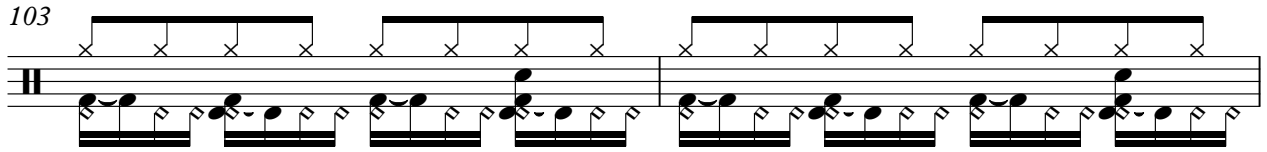

105

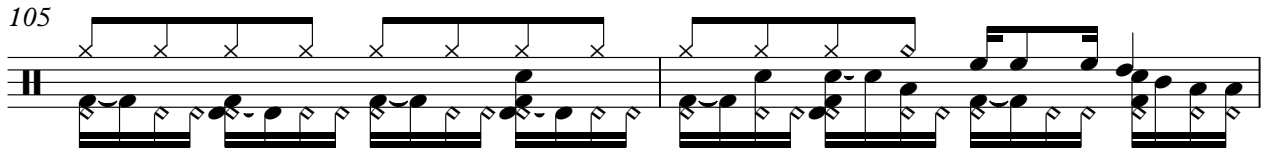

107

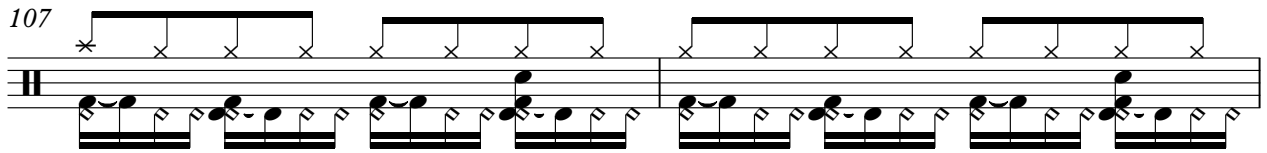

109

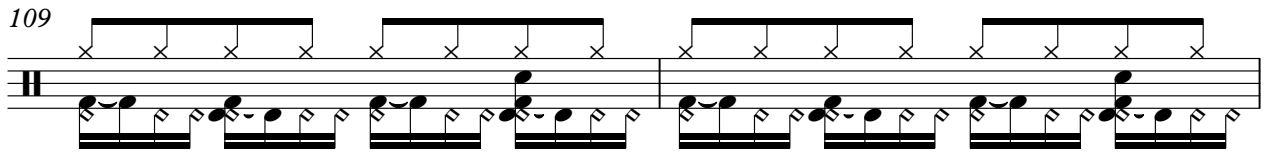

111

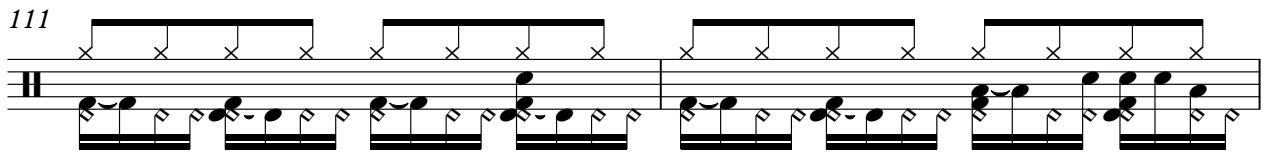

113

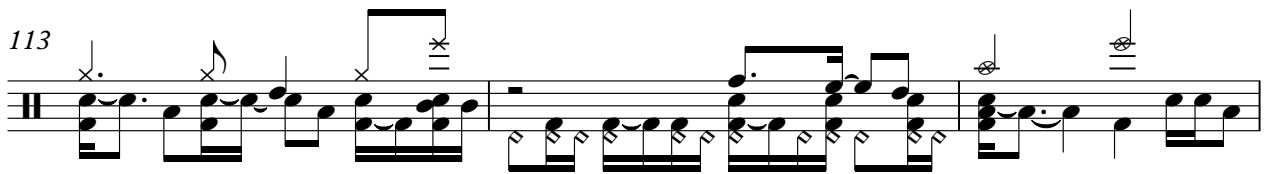

116

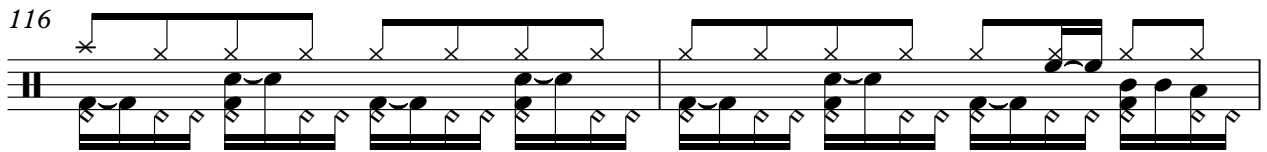

118

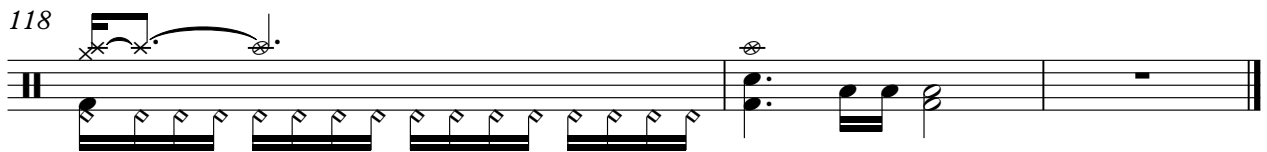

HARP

Japanse Muziek ProductenDiversen - Tonarino Totoro

♩ = 125,000000

31

34

36

38

40

42

V.S.

44

46

80

82

84

86

88

90

92

97

100

102

104

106

108

110

112

TAIKO

Japanse Muziek Producten Diversen - Tonarino Totoro

♩ = 125,000000

6

9

109

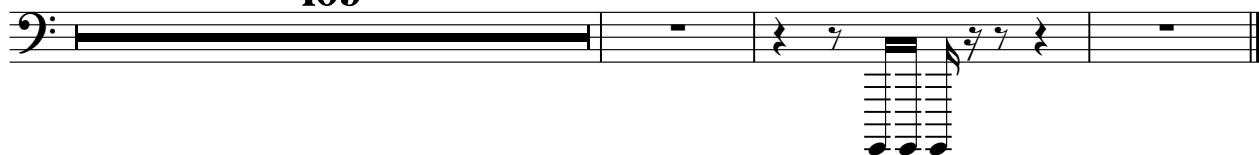

♩ = 125,000000

7

11

15

19

23

27

30

29

60

64

68

72

76

♩ = 125,000000

7

12

17

22

27

32

36

39

43

46

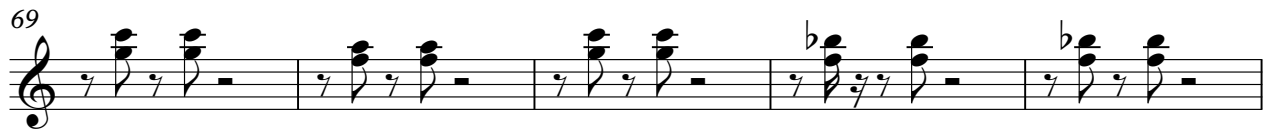

FRETLESS

Japanse Muziek ProductenDiversen - Tonarino Totoro

♩ = 125,000000

7

10

12

14

16

18

20

22

24

26

V.S.

28

30

33

35

37

39

41

43

45

47

51

53

55

57

59

61

63

65

67

69

V.S.

71

73

75

77

80

82

84

86

88

90

92

94

98

100

102

104

106

108

110

112

V.S.

6

FRETLESS

116

CELESTA

Japanse Muziek ProductenDiversen - Tonarino Totoro

♩ = 125,000000

5

7

9

106

116

2

2

♩ = 125,000000

3

10

19

28

35

43

49

56

65

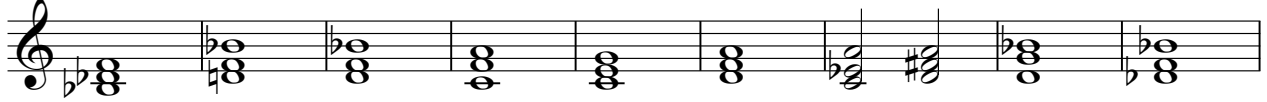

74

84

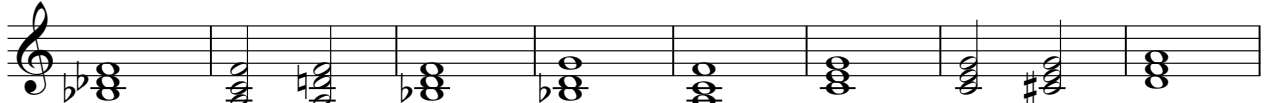

92

98

105

112

116

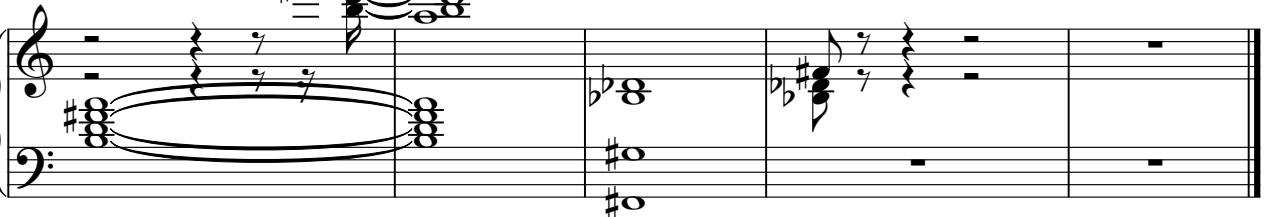

♩ = 125,000000

3

8

15

20

25

29

34

39

43

47

52

60

65

70

74

79

84

89

94

99

3

HALO PAD

104

108

113

116

BRIGHTNESS

Japanse Muziek ProductenDiversen - Tonarino Totoro

♩ = 125,000000

7

13

24

37

40

50

57

67

71

10

BRIGHTNESS

83

87

97

103

106

115

STRINGS

Japanese Muziek ProductenDiversen - Tonarino Totoro

♩ = 125,000000

6

11

11

26

31

36

43

47

52

4

58

12

STRINGS

72

78

83

89

93

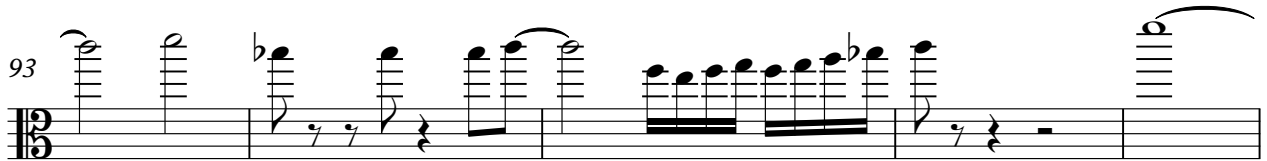

98

102

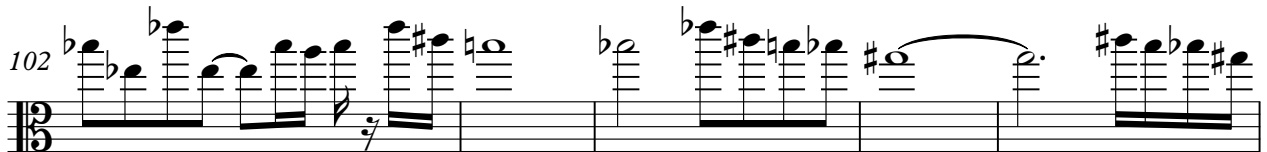

107

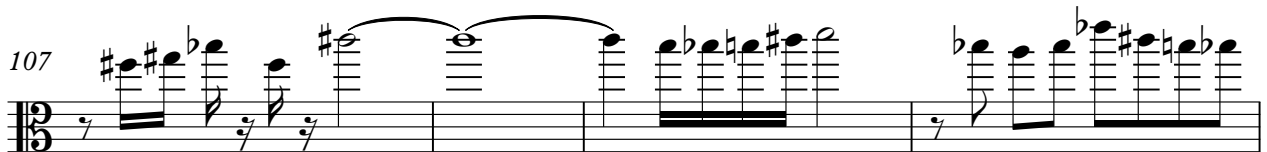

111

115

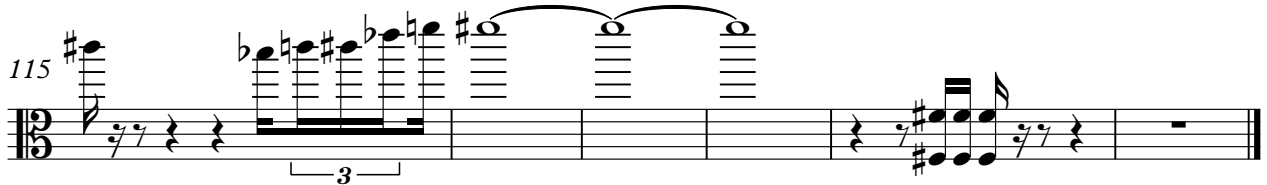

STRINGS

Japanese Muziek ProductenDiversen - Tonarino Totoro

♩ = 125,000000

**25**

**31**

**76**

**108**

**112**
