

Japonesa - Kapai

♩ = 69,000015

Luigi - P.Barreto 2002
Luigi - P.Barreto 2002

3

5

6

Perc.

J. Gtr.

E. Gtr.

E. Bass

A.

H-t. Pno.

Tape Smp. Str.

Vc.

7

Perc.

J. Gtr.

E. Gtr.

E. Bass

A.

H-t. Pno.

Tape Smp. Str.

Vc.

8

9

10 5

Perc. J. Gtr. E. Gtr. E. Bass A. H-t. Pno. Tape Smp. Str. Vc.

12

Perc. J. Gtr. E. Gtr. E. Bass A. H-t. Pno. Tape Smp. Str. Vc.

14

Perc.

J. Gtr.

E. Gtr.

E. Bass

Tape Smp. Str

Vc.

16

Perc.

J. Gtr.

E. Gtr.

E. Bass

Tape Smp. Str

Vc.

17

Perc.

J. Gtr.

E. Gtr.

E. Bass

Tape Smp. Str.

Vc.

18

Perc.

J. Gtr.

E. Gtr.

E. Bass

Tape Smp. Str.

Vc.

20

Perc.

J. Gtr.

E. Gtr.

E. Bass

Tape Smp. Str

Vc.

22

Perc.

J. Gtr.

E. Gtr.

E. Bass

Tape Smp. Str

Vc.

24

25

27

Perc.

J. Gtr.

E. Gtr.

Kora

Kora

E. Bass

Tape Smp. Str.

Vla.

Vc.

29

Perc.

J. Gtr.

E. Gtr.

Kora

Kora

E. Bass

Tape Smp. Str.

Vla.

Vc.

31

33

Perc.

J. Gtr.

E. Gtr.

Kora

Kora

E. Bass

Tape Smp. Str.

Vla.

Vc.

34

Perc.

J. Gtr.

E. Gtr.

Kora

Kora

E. Bass

Tape Smp. Str

Vla.

Vc.

36

Perc.

J. Gtr.

E. Gtr.

Kora

Kora

E. Bass

Tape Smp. Str

Vla.

Vc.

38

Perc. J. Gtr. E. Gtr. Kora Kora E. Bass

Tape Smp. Str. Vla. Vc.

40

Perc. J. Gtr. E. Gtr. Kora Kora E. Bass

Tape Smp. Str. Vla. Vc.

42

44

45

46

Perc.

J. Gtr.

E. Gtr.

E. Bass

A.

H-t. Pno.

Tape Smp. Str.

Vc.

48

Perc.

J. Gtr.

E. Gtr.

E. Bass

A.

H-t. Pno.

Tape Smp. Str.

Vc.

49

Perc.

J. Gtr.

E. Gtr.

E. Bass

A.

H-t. Pno.

Tape Smp. Str

Vc.

50

Perc.

J. Gtr.

E. Gtr.

E. Bass

A.

H-t. Pno.

Tape Smp. Str

Vc.

51

52

54

Perc.

J. Gtr.

E. Gtr.

E. Bass

Tape Smp. Str

Vc.

56

Perc.

J. Gtr.

E. Gtr.

E. Bass

Tape Smp. Str

Vc.

57

Perc.

J. Gtr.

E. Gtr.

E. Bass

Tape Smp. Str

Vc.

59

Perc.

J. Gtr.

E. Gtr.

E. Bass

Tape Smp. Str

Vc.

61

Perc.

J. Gtr.

E. Gtr.

E. Bass

Tape Smp. Str

Vc.

63

Perc.

J. Gtr.

E. Gtr.

E. Bass

Tape Smp. Str

Vc.

64

65

66

67

68

Perc.

J. Gtr.

E. Gtr.

Kora

Kora

E. Bass

Tape Smp. Str.

Vla.

Vc.

70

Perc.

J. Gtr.

E. Gtr.

Kora

Kora

E. Bass

Tape Smp. Str.

Vla.

Vc.

72

Perc.

J. Gtr.

E. Gtr.

Kora

Kora

E. Bass

Tape Smp. Str.

Vla.

Vc.

74

Perc.

J. Gtr.

E. Gtr.

Kora

Kora

E. Bass

Tape Smp. Str.

Vla.

Vc.

75

Perc.

J. Gtr.

E. Gtr.

Kora

Kora

E. Bass

Tape Smp. Str.

Vla.

Vc.

77

79

81

83

85

Perc. 

J. Gtr. 

E. Gtr. 

Kora 

Kora 

E. Bass 

A. 

H-t. Pno. 

Tape Smp. Str. 

Vla. 

Vc. 

89

90

Percussion

Japonesa - Kapai

♩ = 69,000015

Luigi - P.Barreto 2002
Luigi - P.Barreto 2002

V.S.

Percussion

Percussion

42

44

46

48

50

52

54

56

58

60

V.S.

Percussion

82

84

88

89

90

♩ = 69,000015

5

8

12

15

18

21

24

27

30

Luigi P.Barreto 2002

Luigi P.Barreto 2002

V.S.

33

35

37

39

42

45

48

52

55

58

62

65

68

71

73

75

78

80

83

84

87

Electric Guitar

Japonesa - Kapai

♩ = 69,000015

4

5

6

7

8

9

10

12

14

Luigi - P.Barreto 2002
Luigi - P.Barreto 2002

V.S.

Electric Guitar

Electric Guitar

31

33

35

37

39

41

43

45

46

48

V.S.

Electric Guitar

64

65

66

67

69

71

73

75

77

79

81

83

85

89

90

Kora

Japonesa - Kapai

♩ = 69,000015

26

30

34

38

42

25

70

74

78

82

2

87

2

3

Luigi - P.Barreto 2002
Luigi - P.Barreto 2002

Kora

Japonesa - Kapai

♩ = 69,000015

26

30

34

38

42

25

70

74

79

83

86

3

Luigi - P.Barreto 2002
Luigi - P.Barreto 2002

Electric Bass

Japonesa - Kapai

♩ = 69,000015

7

13

19

25

29

32

35

38

41

Luigi - P.Barreto 2002
Luigi - P.Barreto 2002

V.S.

45

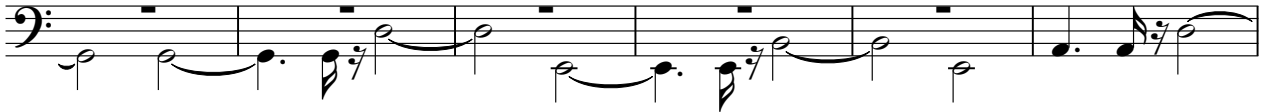

51

57

62

67

71

74

77

80

83

Electric Bass

3

87

89

Alto

Japonesa - Kapai

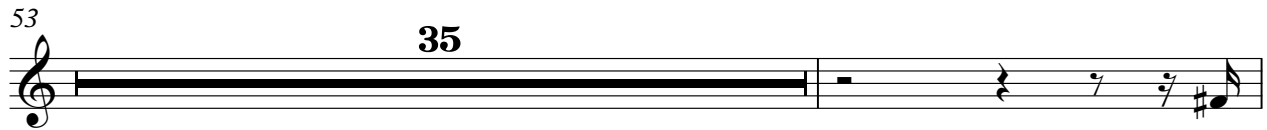

Luigi - P.Barreto 2002
Luigi - P.Barreto 2002

Honky-tonk Piano

Japonesa - Kapai

♩ = 69,000015

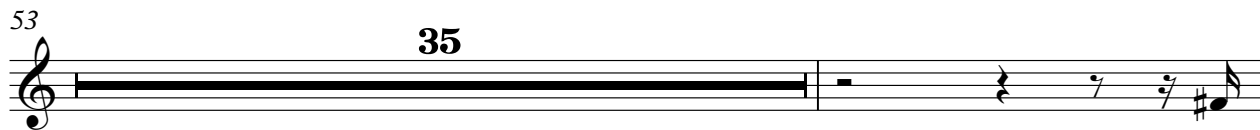

Luigi - P.Barreto 2002
Luigi - P.Barreto 2002

Japanesa - Kapai
Tape Sampler Keyboard [Strings]

♩ = 69,000015

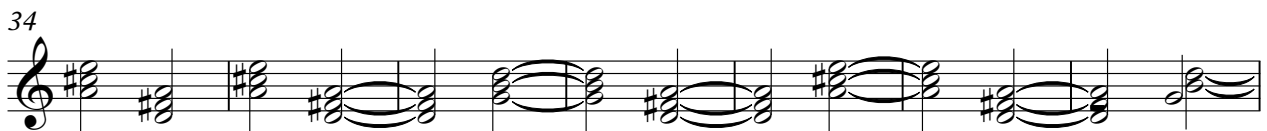

Luigi - P.Barreto 2002
Luigi - P.Barreto 2002

V.S.

62

69

75

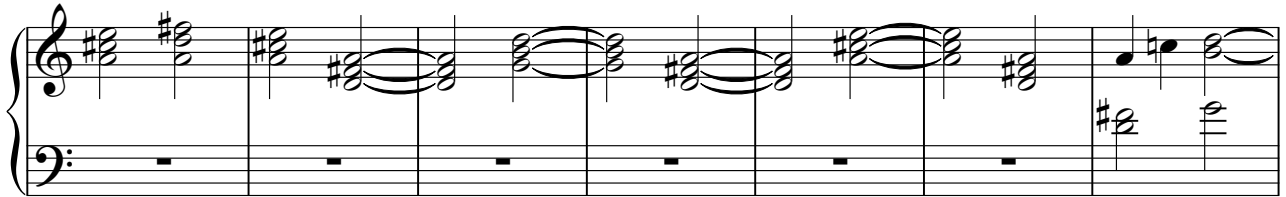

82

86

3

Viola

Japonesa - Kapai

♩ = 69,000015

26

31

37

43

24

71

76

82

87

Luigi - P.Barreto 2002
Luigi - P.Barreto 2002

Violoncello

Japonesa - Kapai

♩ = 69,000015

7

14

21

27

33

39

43

Luigi - P.Barreto 2002
Luigi - P.Barreto 2002

Violoncello

47

53

60

66

72

77

83

88
