

♩ = 96,999954

♩ = 96,999954

2

4

Que blan co se a blan

8

Pan.

Perc.

J. Gtr.

J. Gtr.

A. Bass

Solo

co que ne gro se a negro

9

Pan.

Perc.

J. Gtr.

J. Gtr.

A. Bass

Solo

quanoy uno se an dos como ac toson los nu

4

11

Pan.

Perc.

J. Gtr.

A. Bass

Solo

me ros de

12

Pan.

Perc.

J. Gtr.

A. Bass

Solo

pen de

13

Pan.

Perc.

J. Gtr.

J. Gtr.

A. Bass

Solo

que u s t a m o s d e p r e s t a o q u e l c i e l o s t a n u b l a o

15

Pan.

Perc.

J. Gtr.

J. Gtr.

A. Bass

Solo

q u e n o n a c e y g o m u e

6

16

Pan.

Perc.

J. Gtr.

J. Gtr.

A. Bass

Solo

re y ste cuen to se aca bao

17

Pan.

Perc.

J. Gtr.

J. Gtr.

A. Bass

Solo

de pen

18

Pan.

Perc.

J. Gtr.

J. Gtr.

A. Bass

FX 5

Solo

de de pen

19

Pan.

Perc.

J. Gtr.

J. Gtr.

E. Gtr.

A. Bass

FX 5

Solo

de dequidepen de de se

21

Pan.

Perc.

J. Gtr.

J. Gtr.

J. Gtr.

E. Gtr.

A. Bass

FX 5

Solo

gn como se mi re to dode pen de depen

23

Pan.

Perc.

J. Gtr.

J. Gtr.

J. Gtr.

E. Gtr.

A. Bass

FX 5

Solo

de dequidēpen de de se

25

Pan.

Perc.

J. Gtr.

J. Gtr.

J. Gtr.

A. Bass

FX 5

Solo

gьn co mo se mi re to do de pen de e e

Detailed description of the musical score: The score is for page 11, starting at measure 25. It features seven staves. The top staff is for Pan. (Pans), showing a melodic line with eighth notes. The second staff is for Perc. (Percussion), with various rhythmic symbols including a diamond, a star, and a double bar line with a star. The third staff is for J. Gtr. (Jazz Guitar), with a whole rest followed by a simple harmonic accompaniment. The fourth staff is another J. Gtr. part, featuring a complex rhythmic pattern with many beamed notes. The fifth staff is a third J. Gtr. part, with a simple harmonic accompaniment. The sixth staff is for A. Bass (Acoustic Bass), with a melodic line. The seventh staff is for FX 5 (Effects), with a melodic line. The bottom staff is for Solo, with a melodic line and the lyrics 'gьn co mo se mi re to do de pen de e e' written below it.

27

29

31

Pan.

Perc.

J. Gtr.

J. Gtr.

E. Gtr.

A. Bass

Solo

quboni to el a mor maşun ca Pri ma ve

33

Pan.

Perc.

J. Gtr.

J. Gtr.

E. Gtr.

A. Bass

Solo

ra qu maca na sa le sol ysta mos en A go

35

Pan.

Perc.

J. Gtr.

J. Gtr.

J. Gtr.

E. Gtr.

A. Bass

Solo

sto de pen

36

Pan.

Perc.

J. Gtr.

J. Gtr.

J. Gtr.

E. Gtr.

A. Bass

Solo

de

37

Pan.

Perc.

J. Gtr.

J. Gtr.

J. Gtr.

E. Gtr.

A. Bass

Solo

cuorel pa so del tiem po el vi no se ha ce bue

39

Pan.

Perc.

J. Gtr.

J. Gtr.

E. Gtr.

A. Bass

FX 5

Solo

no queolo queu be ba ja de ba jo ri ba y ri ba ba

41

Pan.

Perc.

J. Gtr.

J. Gtr.

J. Gtr.

E. Gtr.

A. Bass

FX 5

Solo

jo de pen

42

Pan.

Perc.

J. Gtr.

J. Gtr.

J. Gtr.

E. Gtr.

A. Bass

FX 5

Solo

de de pen

43

Pan.

Perc.

J. Gtr.

E. Gtr.

A. Bass

FM

FX 5

Solo

de de quĩ de pen

44

Pan.

Perc.

J. Gtr.

J. Gtr.

E. Gtr.

A. Bass

FM

FX 5

Solo

de

de se

45

Pan.

Perc.

J. Gtr.

J. Gtr.

J. Gtr.

E. Gtr.

A. Bass

FM

FX 5

Solo

gñn co mo se mi re to do de pen

46

Pan.

Perc.

J. Gtr.

J. Gtr.

J. Gtr.

E. Gtr.

A. Bass

FM

FX 5

Solo

de de pen

47

Pan.

Perc.

J. Gtr.

J. Gtr.

J. Gtr.

E. Gtr.

A. Bass

FM

FX 5

Solo

de de quípen de de se

49

Pan. Perc. J. Gtr. J. Gtr. J. Gtr. A. Bass FM FX 5 Solo

gñcomo se mi re to dode pen de e e

51

Pan.

Perc.

J. Gtr.

J. Gtr.

E. Gtr.

A. Bass

FM

FX 5

Solo

e

53

Perc.

J. Gtr.

J. Gtr.

E. Gtr.

A. Bass

FM

55

Pan.

Perc.

J. Gtr.

J. Gtr.

E. Gtr.

A. Bass

FX 5

Solo

que no co no ci do na

Detailed description of the musical score: The score is for page 28, measures 55-58. It features seven staves. The top staff is for Pan. (Pansy) in treble clef, starting with a rest and a slash, followed by eighth notes. The Perc. (Percussion) staff has a double bar line and a series of eighth notes with 'x' marks above them. The first J. Gtr. (Jazz Guitar) staff has a treble clef and a long note with a fermata. The second J. Gtr. staff has a treble clef and a melodic line with eighth notes and slurs. The E. Gtr. (Electric Guitar) staff has a treble clef and a series of chords with slash marks. The A. Bass (Acoustic Bass) staff has a bass clef and a single note. The FX 5 (Effects) staff has a treble clef and a melodic line with triplets. The Solo staff has a treble clef and a melodic line with lyrics: 'que no co no ci do na'.

56

Pan.

Perc.

J. Gtr.

J. Gtr.

E. Gtr.

A. Bass

FX 5

Solo

die quebe se co mo yo queoo thombreen vi

Detailed description of the musical score: The score is for measures 56 and 57. It features seven staves. The Pan. staff has a melodic line with eighth and sixteenth notes. The Perc. staff has a rhythmic pattern of eighth notes with 'x' marks above them. The first J. Gtr. staff has a whole note chord in measure 56 and a half note chord in measure 57. The second J. Gtr. staff has a complex melodic line with many sixteenth notes. The E. Gtr. staff has a rhythmic pattern of eighth notes with 'x' marks above them. The A. Bass staff has a simple bass line with quarter notes. The FX 5 staff has a melodic line with eighth notes. The Solo staff has a melodic line with eighth notes and lyrics: 'die quebe se co mo yo queoo thombreen vi'.

58

Pan.

Perc.

J. Gtr.

J. Gtr.

E. Gtr.

A. Bass

FX 5

Solo

da que de ti se be ne fi

59

Pan.

Perc.

J. Gtr.

J. Gtr.

J. Gtr.

E. Gtr.

A. Bass

FX 5

Solo

cie

de pen

60

Pan.

Perc.

J. Gtr.

J. Gtr.

J. Gtr.

E. Gtr.

A. Bass

FX 5

Solo

3
de

61

Pan. Perc. J. Gtr. J. Gtr. J. Gtr. E. Gtr. A. Bass FX 5 Solo

y siquiere de cir si cadavez que bres la bo

63

Pan.

Perc.

J. Gtr.

J. Gtr.

E. Gtr.

A. Bass

FX 5

Solo

ca que ha cenuy fe liz queea di a de tu bo

65

Pan.

Perc.

J. Gtr.

J. Gtr.

J. Gtr.

E. Gtr.

A. Bass

FX 5

Solo

da de pen

66

Pan.

Perc.

J. Gtr.

J. Gtr.

J. Gtr.

E. Gtr.

A. Bass

FX 5

Solo

de de pen

67

Pan.

Perc.

J. Gtr.

E. Gtr.

A. Bass

FM

FX 5

Solo

de de quñ de pen

68

Pan.

Perc.

J. Gtr.

J. Gtr.

E. Gtr.

A. Bass

FM

FX 5

Solo

de de se

69

Pan.

Perc.

J. Gtr.

J. Gtr.

J. Gtr.

E. Gtr.

A. Bass

FM

FX 5

Solo

gn co mo se mi re to do de pen

70

Pan.

Perc.

J. Gtr.

J. Gtr.

J. Gtr.

E. Gtr.

A. Bass

FM

FX 5

Solo

de de pen

71

Pan.

Perc.

J. Gtr.

J. Gtr.

J. Gtr.

E. Gtr.

A. Bass

FM

FX 5

Solo

de dequen de de se

73

Pan.

Perc.

J. Gtr.

J. Gtr.

J. Gtr.

A. Bass

FM

FX 5

Solo

gъncomo se mi re to dode pen de e e

Detailed description of the musical score: The score is for page 42, starting at measure 73. It consists of eight staves. The top staff is for Pan. (Pansy) in treble clef, featuring a triplet of eighth notes. The second staff is for Perc. (Percussion) with various rhythmic patterns and rests. The third staff is for J. Gtr. (Jazz Guitar) in treble clef, mostly containing rests. The fourth staff is for J. Gtr. (Jazz Guitar) in treble clef, showing chordal accompaniment. The fifth staff is for J. Gtr. (Jazz Guitar) in treble clef, also mostly containing rests. The sixth staff is for A. Bass (Acoustic Bass) in bass clef, showing a steady eighth-note bass line. The seventh staff is for FM (Fingered Mandolin) in treble clef, with complex rhythmic patterns and a sixteenth-note triplet. The eighth staff is for FX 5 (Fingered Xylophone) in treble clef, with a rhythmic pattern of eighth notes. The bottom staff is for Solo in treble clef, with lyrics: 'gъncomo se mi re to dode pen de e e'. The Solo part has a long note for 'gъncomo' and a dotted note for 'se', followed by eighth notes for 'mi re to dode pen de e e'.

75

Pan.

Perc.

J. Gtr.

J. Gtr.

J. Gtr.

E. Gtr.

A. Bass

FX 5

Solo

e

77

Perc.

J. Gtr.

J. Gtr.

J. Gtr.

E. Gtr.

A. Bass

79

Perc.

J. Gtr.

J. Gtr.

J. Gtr.

E. Gtr.

A. Bass

80

81

83

Perc. J. Gtr. J. Gtr. J. Gtr. E. Gtr. A. Bass

85

Perc. J. Gtr. J. Gtr. J. Gtr. E. Gtr. A. Bass

86

Pan.

Perc.

J. Gtr.

J. Gtr.

J. Gtr.

E. Gtr.

A. Bass

FX 5

Solo

de pen

87

Pan.

Perc.

J. Gtr.

J. Gtr.

E. Gtr.

A. Bass

FM

FX 5

Solo

de de quĩ de pen

88

Pan.

Perc.

J. Gtr.

J. Gtr.

J. Gtr.

E. Gtr.

A. Bass

FM

FX 5

Solo

de de se

89

Pan.

Perc.

J. Gtr.

J. Gtr.

J. Gtr.

E. Gtr.

A. Bass

FM

FX 5

Solo

gñn co mo se mi re to do de pen

Detailed description of the musical score: The score is for page 50, measures 89-92. It features ten staves. The Pan flute part has a melodic line with eighth notes. The Percussion part has a rhythmic pattern with 'x' marks above notes. The three J. Gtr. parts have various textures, including chords and arpeggios. The E. Gtr. part has a sustained note. The A. Bass part has a bass line with eighth notes. The FM part has a complex bass line with many notes. The FX 5 part has a rhythmic pattern similar to the Pan flute. The Solo part has a melodic line with lyrics: 'gñn co mo se mi re to do de pen'.

90

Pan.

Perc.

J. Gtr.

J. Gtr.

J. Gtr.

J. Gtr.

E. Gtr.

A. Bass

FM

FX 5

Solo

de de pen

91

Pan.

Perc.

J. Gtr.

J. Gtr.

J. Gtr.

J. Gtr.

E. Gtr.

A. Bass

FM

FX 5

Solo

de deuten de de se

93

Pan.

Perc.

J. Gtr.

A. Bass

FM

FX 5

Solo

gn co mo se mi re to do de

94

Pan.

Perc.

J. Gtr.

J. Gtr.

J. Gtr.

J. Gtr.

A. Bass

FM

FX 5

Solo

pen de e e de pen

95

Pan.

Perc.

J. Gtr.

J. Gtr.

E. Gtr.

A. Bass

FM

FX 5

Solo

de de quĩ de pen

96

Pan.

Perc.

J. Gtr.

J. Gtr.

J. Gtr.

E. Gtr.

A. Bass

FM

FX 5

Solo

de de se

97

Pan.

Perc.

J. Gtr.

J. Gtr.

J. Gtr.

E. Gtr.

A. Bass

FM

FX 5

Solo

gbn co mo se mi re to do de pen

98

Pan.

Perc.

J. Gtr.

J. Gtr.

J. Gtr.

J. Gtr.

E. Gtr.

A. Bass

FM

FX 5

Solo

de de pen

99

Pan.

Perc.

J. Gtr.

J. Gtr.

J. Gtr.

J. Gtr.

E. Gtr.

A. Bass

FM

FX 5

Solo

de de quiñ de pen

100

Pan.

Perc.

J. Gtr.

J. Gtr.

J. Gtr.

J. Gtr.

E. Gtr.

A. Bass

FM

FX 5

Solo

de dese gñncomo se mi re to dode

102

Pan.

Perc.

J. Gtr.

J. Gtr.

J. Gtr.

J. Gtr.

A. Bass

FM

FX 5

Solo

pen de e e e

104

Perc.

J. Gtr.

J. Gtr.

105

Pan.

Perc.

J. Gtr.

J. Gtr.

J. Gtr.

J. Gtr.

E. Gtr.

A. Bass

FM

FX 5

Solo

Panpipes

♩ = 96,999954

V.S.

Panpipes

86

90

93

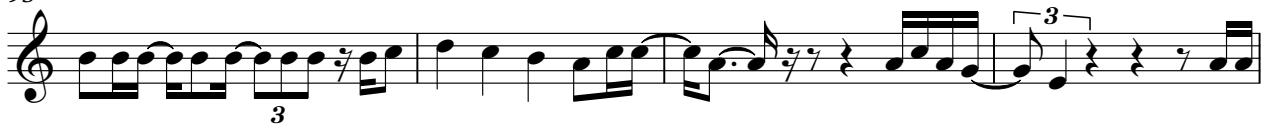

97

100

102

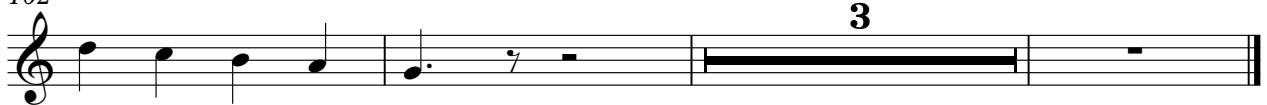

Percussion

♩ = 96,999954

2

6

9

12

15

18

21

24

27

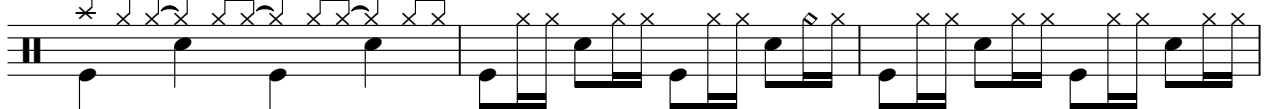

30

V.S.

33

36

39

42

44

47

50

53

56

59

Percussion

62

65

68

71

74

77

80

83

86

88

V.S.

Percussion

91

94

97

100

103

Jazz Guitar

♩ = 96,999954

4 2 2

13

20 p p p p p 4

31

38 p p p p p 4

45 p p p p p 4

56

63

68 p p p p p

74

81

88

96

101

3

Jazz Guitar

♩ = 96,999954

2

5

7

9

11

13

15

17

18

23

V.S.

27

29

31

33

35

37

39

41

42

44

46

48

51

53

55

57

59

61

63

65

V.S.

86

88

90

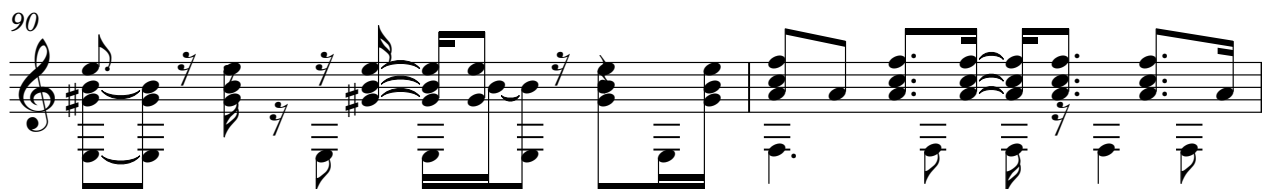

92

95

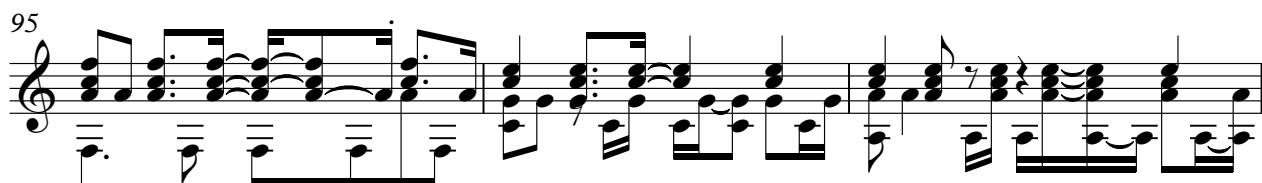

98

100

103

105

Jazz Guitar

♩ = 96,999954

26

30

37

51

54

61

75

78

81

84

V.S.

87

91

95

99

104

Jazz Guitar

♩ = 96,999954

20

4/4

26

18

4/4

49

18

4/4

72

14

4/4

91

2

4/4

99

4

4/4

Electric Guitar

♩ = 96,999954

18

23

28

31

34

37

40

43

46

2

51

54

57

60

63

66

71

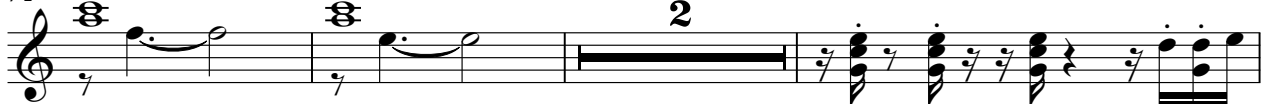

76

79

82

85

89

96

100

Acoustic Bass

♩ = 96,999954

6

11

16

24

30

36

42

46

50

56

V.S.

62

67

71

76

82

87

91

95

99

101

4

FM Synth

♩ = 96,999954

42

42

45

48

50

53

12

12

67

70

73

87

90

93

95

98

101

102

FX 5 (Brightness)

♩ = 96,999954

17

20

23

26

13

42

45

48

50

3

95

98

101

Solo

♩ = 96,999954

6

1

Qilastalan co que negro quipallos coasolus mas de

12

pede quipitao quipitao quipitao re quipitao den

18

de dpen de dpen de dese gñmose mi reto

22

pen de dpen de dpen de dese gñmose mi reto

26

3

pen de e e e que la nor muparic ra quipal sol gñmose

35

sto den de quipitao po dpen no quipitao ja de bajori bayrbaa

41

jo dpen de dpen de dpen de dese

45

gñmose mi reto do dpen de dpen de dpen

48

3

de dese gñmose mi reto pen de e e e

55

59 quonoci dna die quebeco mo yo quatorbre da quedeti sebe ne fi

64 cie pen de yuic de cir si cala breesa bo ca quicauye liz

68 quea di a de tu bo da dpen de dpen de dpen

72 de dese gmsmirto do dpen de dpen de dpen

de dese gmsmirto de pen de e e e

86 dpen de dpen de dese gmsmirto do dpen

90 de dpen de dpen de dese gmsmirto dale

94 pen de e edpen de dpen de dese gmsmirto do dpen

98 de dpen de dpen de dese

101 gmsmirto dale pen de e e e