

Jason Verriere - Tracy Byrd

♩ = 81,000084

Piano (Melody) 

Piano (Harmony) 

Piano (Bass) 

Guitar (Jazz) 

Acc. Bass 

♩ = 81,000084

Strings 

5

Piano (Melody)

Piano (Harmony)

Piano (Bass)

Guitar (Jazz)

Acc. Bass

9

Piano (Melody)

Piano (Harmony)

Piano (Bass)

Guitar (Jazz)

Acc. Bass

13

Piano (Melody)

Piano (Harmony)

Piano (Bass)

Guitar (Jazz)

Acc. Bass

17

Piano (Melody)

Piano (Harmony)

Piano (Bass)

Guitar (Jazz)

Acc. Bass

21

Drums

Piano (Melody)

Piano (Harmony)

Piano (Bass)

Guitar (Jazz)

Acc. Bass

Strings

24

Drums

Piano (Melody)

Piano (Harmony)

Piano (Bass)

Guitar (Jazz)

Acc. Bass

Strings

27

Drums

Piano (Melody)

Piano (Harmony)

Piano (Bass)

Guitar (Jazz)

Acc. Bass

Strings

30

Drums

Piano (Melody)

Piano (Harmony)

Piano (Bass)

Guitar (Jazz)

Acc. Bass

Strings

33

Drums

Piano (Melody)

Piano (Harmony)

Piano (Bass)

Guitar (Jazz)

Acc. Bass

Strings

37

Drums

Piano (Melody)

Piano (Harmony)

Piano (Bass)

Guitar (Jazz)

Acc. Bass

49

Drums

Piano (Melody)

Piano (Harmony)

Piano (Bass)

Guitar (Jazz)

Acc. Bass

53

Drums

Piano (Melody)

Piano (Harmony)

Piano (Bass)

Guitar (Jazz)

Acc. Bass

Strings

56

Drums

Piano (Melody)

Piano (Harmony)

Piano (Bass)

Guitar (Jazz)

Acc. Bass

Strings

59

Drums

Piano (Melody)

Piano (Harmony)

Piano (Bass)

Guitar (Jazz)

Acc. Bass

Strings

62

Drums

Piano (Melody)

Piano (Harmony)

Piano (Bass)

Guitar (Jazz)

Acc. Bass

Strings

65

Drums

Piano (Melody)

Piano (Harmony)

Piano (Bass)

Guitar (Jazz)

Acc. Bass

Strings

68

72

76

Piano (Melody)

Piano (Harmony)

Piano (Bass)

Guitar (Jazz)

Acc. Bass

Jason Verriere - Tracy Byrd

Drums

♩ = 81,000084

**20**

23

27

31

36

41

46

51

55

59

V.S.

2

Drums

63

66

Piano (Melody)

Jason Verriere - Tracy Byrd

♩ = 81,000084

3

8

3

13

3

18

3

24

3

29

3

34

3

V.S.

Piano (Harmony)

Jason Verriere - Tracy Byrd

♩ = 81,000084

5

9

13

17

22

V.S.

26

30

34

38

42

46

50

55

59

63

67

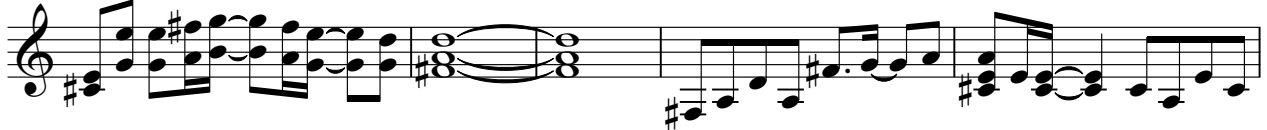

72

76

Piano (Bass)

Jason Verriere - Tracy Byrd

♩ = 81,000084

8

15

22

27

32

39

46

53

V.S.

2

Piano (Bass)

59

64

70

Jason Verriere - Tracy Byrd

Guitar (Jazz)

♩ = 81,000084

3

8

13

18

24

29

34

39

44

49

3

V.S.

55

59

65

70

74

Jason Verriere - Tracy Byrd

Acc. Bass

♩ = 81,000084

8

15

22

28

34

41

48

55

61

V.S.

2

Acc. Bass

67

73

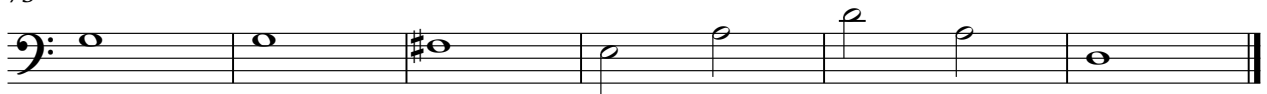

Strings

Jason Verriere - Tracy Byrd

♩ = 81,000084

20

24

28

32

36

17

57

61

65

67

9