

Jay & The Americans - Let`s Lock The Door

♩ = 130,004913

SNARE DRU

LOW TOM

HIGH TOM

MID TOM

A.PIANO 2

♩ = 130,004913

5

SNARE DRUM

BASS DRUM

CLOSED H.

OPEN HIHA

CRASH CYM

COWBELL

STEEL GTR

ACOU BASS

ORGAN 1

BRASS 1

A.PIANO 2

7

SNARE DRUM

BASS DRUM

CLOSED H.

OPEN HIHA

COWBELL

STEEL GTR

ACOU BASS

BRASS 1

A.PIANO 2

9

SNARE DRUM

BASS DRUM

CLOSED H.

OPEN HIHA

LOW TOM

HIGH TOM

MID TOM

COWBELL

STEEL GTR

ACOU BASS

BRASS 1

A.PIANO 2

11

SNARE DRU

BASS DRUM

CLOSED H.

OPEN HIHA

LOW TOM

RIDE CYMB

MID TOM

STEEL GTR

ACOU BASS

ORGAN 1

A.PIANO 2

13

SNARE DRU

BASS DRUM

CLOSED H.

OPEN HIHA

LOW TOM

RIDE CYMB

MID TOM

STEEL GTR

ACOU BASS

ORGAN 1

A.PIANO 2

15

SNARE DRU

BASS DRUM

CLOSED H.

OPEN HIHA

LOW TOM

RIDE CYMB

MID TOM

STEEL GTR

ACOU BASS

ORGAN 1

A.PIANO 2

17

SNARE DRU
BASS DRUM
CLOSED H.
OPEN HIHA
LOW TOM
RIDE CYMB
MID TOM
STEEL GTR
ACOU BASS
ORGAN 1
BRASS 1
A.PIANO 2

19

SNARE DRU

BASS DRUM

CLOSED H.

OPEN HIHA

CRASH CYM

STEEL GTR

ACOU BASS

ORGAN 1

BRASS 1

A.PIANO 2

21

SNARE DRU

BASS DRUM

CLOSED H.

OPEN HIHA

CRASH CYM

STEEL GTR

ACOU BASS

ORGAN 1

BRASS 1

A.PIANO 2

23

SNARE DRUM
BASS DRUM
CLOSED H.
LOW TOM
RIDE CYMB
CRASH CYM
MID TOM
LOW CONGA
HIGH CONG
COWBELL
STEEL GTR
ACOU BASS
ORGAN 1
BRASS 1
A.PIANO 2

25

SNARE DRUM

BASS DRUM

CLOSED H.

OPEN HIHA

RIDE CYMB

CRASH CYM

LOW CONGA

HIGH CONG

COWBELL

STEEL GTR

ACOU BASS

ORGAN 1

BRASS 1

A.PIANO 2

27

SNARE DRU
BASS DRUM
CLOSED H.
OPEN HIHA
RIDE CYMB
LOW CONGA
HIGH CONG
COWBELL
STEEL GTR
ACOU BASS
BRASS 1
A.PIANO 2

29

SNARE DRUM

BASS DRUM

CLOSED H.

OPEN HIHA

RIDE CYMB

LOW CONGA

HIGH CONG

COWBELL

STEEL GTR

ACOU BASS

BRASS 1

A.PIANO 2

31

SNARE DRUM

BASS DRUM

CLOSED H.

OPEN HI-HAT

LOW TOM

RIDE CYMB

HIGH TOM

MID TOM

HIGH CONG

COWBELL

STEEL GTR

ACOU BASS

ORGAN 1

BRASS 1

A.PIANO 2

33

SNARE DRU
BASS DRUM
CLOSED H.
OPEN HIHA
LOW TOM
RIDE CYMB
MID TOM
STEEL GTR
ACOU BASS
ORGAN 1
BRASS 1
A.PIANO 2

35

The musical score is divided into two systems. The first system includes:

The second system includes:

- ORGAN 1:** A line with chords and rests.
- BRASS 1:** A line with chords and rests.
- A.PIANO 2:** A line with chords and rests.

37

SNARE DRU

BASS DRUM

CLOSED H.

OPEN HIHA

LOW TOM

RIDE CYMB

MID TOM

STEEL GTR

ACOU BASS

ORGAN 1

BRASS 1

A.PIANO 2

39

SNARE DRUM

BASS DRUM

CLOSED H.

OPEN HIHA

LOW TOM

RIDE CYMB

CRASH CYM

MID TOM

STEEL GTR

ACOU BASS

ORGAN 1

BRASS 1

A.PIANO 2

41

SNARE DRU

BASS DRUM

CLOSED H.

OPEN HIHA

CRASH CYM

STEEL GTR

ACOU BASS

ORGAN 1

BRASS 1

A.PIANO 2

43

SNARE DRU
BASS DRUM
CLOSED H.
OPEN HIHA
LOW TOM
CRASH CYM
MID TOM
STEEL GTR
ACOU BASS
ORGAN 1
BRASS 1
A.PIANO 2

45

SNARE DRU
BASS DRUM
CLOSED H.
OPEN HIHA
RIDE CYMB
CRASH CYM
LOW CONGA
HIGH CONG
COWBELL
STEEL GTR
ACOU BASS
ORGAN 1
BRASS 1
A.PIANO 2

47

SNARE DRUM

BASS DRUM

CLOSED H.

OPEN HIHA

RIDE CYMB

CRASH CYM

LOW CONGA

HIGH CONG

COWBELL

STEEL GTR

ACOU BASS

BRASS 1

A.PIANO 2

49

SNARE DRU
BASS DRUM
CLOSED H.
OPEN HIHA
RIDE CYMB
LOW CONGA
HIGH CONG
COWBELL
STEEL GTR
ACOU BASS
BRASS 1
A.PIANO 2

51

BASS DRUM

CLOSED H.

RIDE CYMB

CRASH CYM

LOW CONGA

HIGH CONG

COWBELL

ACOU BASS

BRASS 1

A.PIANO 2

56

SNARE DRUM

BASS DRUM

CLOSED H.

LOW TOM

RIDE CYMB

CRASH CYM

MID TOM

LOW CONGA

HIGH CONG

COWBELL

ACOU BASS

BRASS 1

A.PIANO 2

59

SNARE DRUM

BASS DRUM

CLOSED H.

LOW TOM

CRASH CYM

MID TOM

STEEL GTR

ACOU BASS

ORGAN 1

BRASS 1

A.PIANO 2

61

SNARE DRU

BASS DRUM

CLOSED H.

OPEN HIHA

CRASH CYM

STEEL GTR

ACOU BASS

ORGAN 1

BRASS 1

A.PIANO 2

63

SNARE DRUM

BASS DRUM

CLOSED H.

OPEN HIHA

LOW TOM

CRASH CYM

MID TOM

STEEL GTR

ACOU BASS

ORGAN 1

BRASS 1

A.PIANO 2

65

SNARE DRU
BASS DRUM
CLOSED H.
OPEN HIHA
RIDE CYMB
CRASH CYM
LOW CONGA
HIGH CONG
COWBELL
STEEL GTR
ACOU BASS
ORGAN 1
BRASS 1
A.PIANO 2

67

SNARE DRUM

BASS DRUM

CLOSED H.

OPEN HIHA

RIDE CYMB

CRASH CYM

LOW CONGA

HIGH CONG

COWBELL

STEEL GTR

ACOU BASS

BRASS 1

A.PIANO 2

69

SNARE DRU

BASS DRUM

CLOSED H.

OPEN HIHA

RIDE CYMB

LOW CONGA

HIGH CONG

COWBELL

STEEL GTR

ACOU BASS

BRASS 1

A.PIANO 2

71

SNARE DRUM

BASS DRUM

CLOSED H.

OPEN HI-HAT

LOW TOM

RIDE CYMB

HIGH TOM

MID TOM

LOW CONGA

HIGH CONG

COWBELL

STEEL GTR

ACOU BASS

BRASS 1

A.PIANO 2

73

SNARE DRU
BASS DRUM
CLOSED H.
OPEN HIHA
RIDE CYMB
CRASH CYM
LOW CONGA
HIGH CONG
COWBELL
STEEL GTR
ACOU BASS
ORGAN 1
BRASS 1
A.PIANO 2

75

SNARE DRUM

BASS DRUM

CLOSED H.

OPEN HIHA

RIDE CYMB

CRASH CYM

LOW CONGA

HIGH CONG

COWBELL

STEEL GTR

ACOU BASS

BRASS 1

A.PIANO 2

77

SNARE DRU

BASS DRUM

CLOSED H.

OPEN HIHA

RIDE CYMB

LOW CONGA

HIGH CONG

COWBELL

STEEL GTR

ACOU BASS

BRASS 1

A.PIANO 2

79

SNARE DRU
BASS DRUM
CLOSED H.
OPEN HIHA
LOW TOM
RIDE CYMB
HIGH TOM
MID TOM
LOW CONGA
HIGH CONG
COWBELL
STEEL GTR
ACOU BASS
BRASS 1
A.PIANO 2

81

SNARE DRUM

BASS DRUM

CLOSED H.

RIDE CYMB

CRASH CYM

LOW CONGA

HIGH CONG

COWBELL

STEEL GTR

ACOU BASS

ORGAN 1

BRASS 1

A.PIANO 2

82

SNARE DRUM

BASS DRUM

CLOSED H.

OPEN HI-HA

LOW TOM

RIDE CYMB

CRASH CYM

MID TOM

LOW CONGA

HIGH CONG

COWBELL

STEEL GTR

ACOU BASS

ORGAN 1

BRASS 1

A.PIANO 2

SNARE DRU

Jay & The Americans - Let`s Lock The Door

♩ = 130,004913

3

9

14

18

23

27

32

37

42

47

V.S.

52

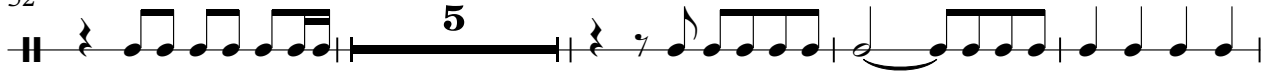

61

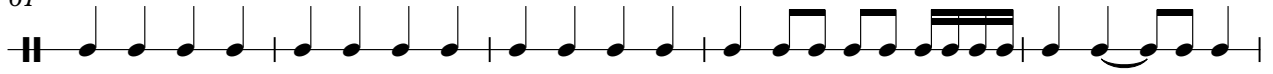

66

71

76

80

BASS DRUM

Jay & The Americans - Let`s Lock The Door

♩ = 130,004913

4

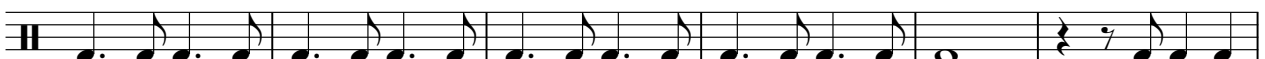
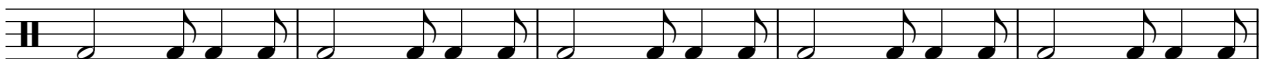
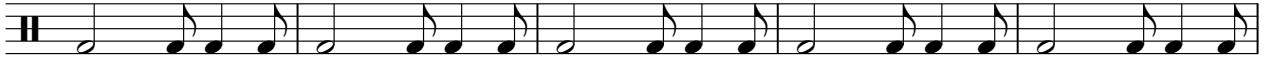
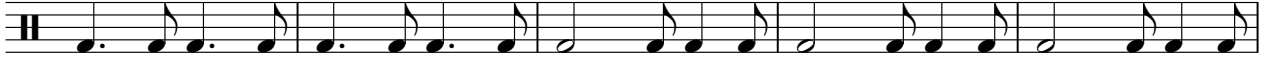

CLOSED H.

Jay & The Americans - Let`s Lock The Door

♩ = 130,004913

4

8

12

16

20

24

28

32

36

40

V.S.

2

CLOSED H.

44

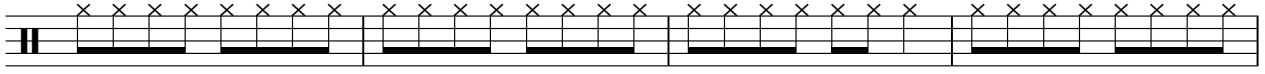

48

52

56

60

64

68

72

76

80

2

OPEN HIHA

Jay & The Americans - Let`s Lock The Door

♩ = 130,004913

5

11

18

25

32

39

46

53

67

73

2

OPEN HIHA

78

2

LOWTOM

Jay & The Americans - Let`s Lock The Door

♩ = 130,004913

3 5

13

19

4 7

34

40

4 7 5

58

4 7

72

7 2

RIDE CYMB

Jay & The Americans - Let`s Lock The Door

♩ = 130,004913

10

15

5

25

31

37

5

47

53

57

6

2

RIDE CYMB

65

71

77

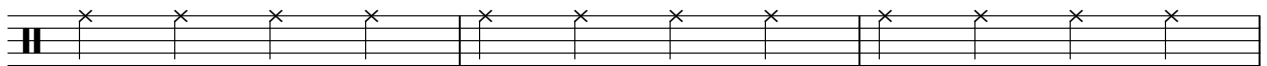

80

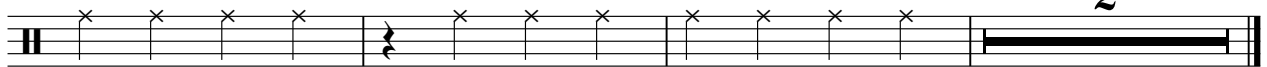

CRASH CYM

Jay & The Americans - Let`s Lock The Door

♩ = 130,004913

4 13

23 13

43 5

56 2

66 5

76 5

HIGHTOM

Jay & The Americans - Let`s Lock The Door

♩ = 130,004913

3 5 20

This block contains the first five measures of a guitar tab. The first measure is a whole bar with a thick black line, labeled with a bold '3'. The second measure contains a quarter rest followed by a dotted quarter note on the second string. The third measure is a whole bar with a thick black line, labeled with a bold '5'. The fourth measure contains a quarter rest followed by an eighth note on the second string and a quarter note on the second string. The fifth measure is a whole bar with a thick black line, labeled with a bold '20'. The time signature is 4/4.

31

20 19

This block contains measures 6 through 9. Measure 6 contains a quarter rest followed by an eighth note on the second string and a quarter note on the second string. Measure 7 is a whole bar with a thick black line, labeled with a bold '20'. Measure 8 contains a quarter rest followed by an eighth note on the second string and a quarter note on the second string. Measure 9 is a whole bar with a thick black line, labeled with a bold '19'. The time signature is 4/4.

72

7 4

This block contains measures 10 through 13. Measure 10 contains a quarter rest followed by an eighth note on the second string and a quarter note on the second string. Measure 11 is a whole bar with a thick black line, labeled with a bold '7'. Measure 12 contains a quarter rest followed by an eighth note on the second string and a quarter note on the second string. Measure 13 is a whole bar with a thick black line, labeled with a bold '4'. The time signature is 4/4.

MID TOM

Jay & The Americans - Let`s Lock The Door

♩ = 130,004913

3 5

12

18

4 7

32

38

4 7

52

5 4

65

7 7

80

2

LOW CONGA

Jay & The Americans - Let's Lock The Door

♩ = 130,004913

23

28

14

46

51

57

7

68

74

79

2

HIGH CONG

Jay & The Americans - Let's Lock The Door

♩ = 130,004913

23

27

32

13

48

53

59

6

69

74

79

2

3

COWBELL

Jay & The Americans - Let`s Lock The Door

♩ = 130,004913

4

10

13

27

32

13

49

55

6

65

71

77

80

2

STEEL GTR

Jay & The Americans - Let`s Lock The Door

♩ = 130,004913

4

7

9

11

14

17

20

23

26

28

V.S.

STEEL GTR

31

34

37

40

43

46

49

52

61

64

STEEL GTR

67

69

72

75

77

80

82

ACOU BASS

Jay & The Americans - Let`s Lock The Door

♩ = 130,004913

4

9

14

19

23

28

33

38

42

47

V.S.

52

58

62

67

72

77

81

ORGAN 1

Jay & The Americans - Let`s Lock The Door

♩ = 130,004913

4

12

19

25

6

36

43

13

60

65

6

2

ORGAN 1

73

81

BRASS 1

Jay & The Americans - Let`s Lock The Door

♩ = 130,004913

4

9

19

25

29

33

37

42

47

51

V.S.

BRASS 1

55

59

65

69

73

77

81

A.PIANO 2

Jay & The Americans - Let`s Lock The Door

♩ = 130,004913

2

6

9

13

17

19

21

23

26

29

V.S.

32

36

39

41

43

45

48

51

55

60

62

64

67

70

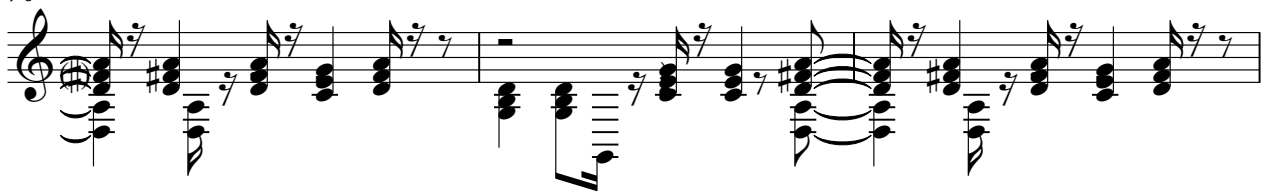

73

76

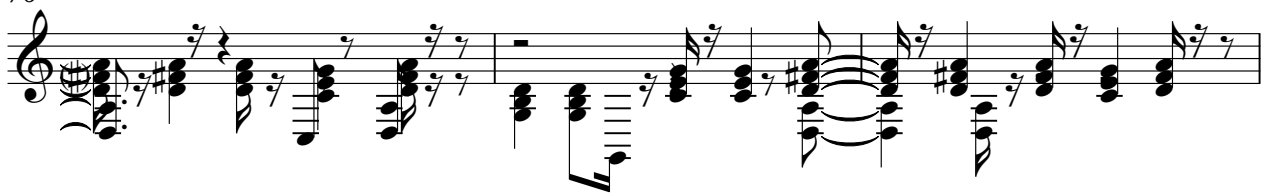

79

82

