

Eurythmics - When Tomorrow Comes

♩ = 142,000076

Soprano Saxophone

Alto Saxophone

Percussion

Alto Xylophone

Jazz Guitar

Jazz Guitar

Electric Guitar

Electric Bass

Soprano

Synth Strings

Lead 5 (Charang)

♩ = 142,000076

FX 1 (Rain)

Solo

5

Perc.

E. Gtr.

E. Bass

Syn. Str.

Lead 5

8

Perc.

E. Gtr.

E. Bass

Syn. Str.

Lead 5

11

Perc.

E. Gtr.

E. Bass

Syn. Str.

Lead 5

14

Perc.

E. Gtr.

E. Bass

Syn. Str.

Lead 5

17

Sop. Sax.

Perc.

J. Gtr.

J. Gtr.

E. Gtr.

E. Bass

Syn. Str.

Lead 5

20

Sop. Sax.

Perc.

J. Gtr.

J. Gtr.

E. Bass

Syn. Str.

Lead 5

23

Sop. Sax.

Perc.

J. Gtr.

J. Gtr.

E. Bass

Syn. Str.

Lead 5

26

Sop. Sax.

Perc.

J. Gtr.

J. Gtr.

E. Bass

Syn. Str.

Lead 5

29

Sop. Sax.

Perc.

J. Gtr.

J. Gtr.

E. Bass

Syn. Str.

Lead 5

32

Sop. Sax.

Perc.

J. Gtr.

J. Gtr.

E. Bass

Syn. Str.

Lead 5

35

Sop. Sax.

Perc.

J. Gtr.

J. Gtr.

E. Bass

Syn. Str.

Lead 5

38

Sop. Sax.

Perc.

J. Gtr.

J. Gtr.

E. Bass

Syn. Str.

Lead 5

41

Sop. Sax.

Perc.

J. Gtr.

J. Gtr.

E. Bass

S.

Syn. Str.

Lead 5

Solo

44

Sop. Sax.

Perc.

J. Gtr.

J. Gtr.

E. Bass

S.

Syn. Str.

Lead 5

Solo

47

Sop. Sax.

Perc.

J. Gtr.

J. Gtr.

E. Bass

S.

Syn. Str.

Lead 5

Solo

50

Sop. Sax.

Perc.

J. Gtr.

J. Gtr.

E. Bass

S.

Syn. Str.

Lead 5

Solo

53

Sop. Sax.

Perc.

J. Gtr.

J. Gtr.

E. Bass

S.

Syn. Str.

Lead 5

Solo

56

Perc.

J. Gtr.

J. Gtr.

E. Bass

S.

Syn. Str.

Lead 5

FX 1

Solo

59

Sop. Sax.

Perc.

Alto Xyl.

J. Gtr.

J. Gtr.

E. Bass

Syn. Str.

Lead 5

FX 1

62

Sop. Sax.
Perc.
Alto Xyl.
J. Gtr.
J. Gtr.
E. Bass
Syn. Str.
FX 1

65

Sop. Sax.
Perc.
Alto Xyl.
J. Gtr.
J. Gtr.
E. Bass
Syn. Str.
FX 1

68

71

74

Sop. Sax.

Perc.

Alto Xyl.

J. Gtr.

J. Gtr.

E. Bass

Syn. Str.

Lead 5

FX 1

76

Sop. Sax.

Perc.

Alto Xyl.

J. Gtr.

J. Gtr.

E. Bass

Syn. Str.

Lead 5

FX 1

79

Sop. Sax.

Perc.

Alto Xyl.

J. Gtr.

J. Gtr.

E. Bass

Syn. Str.

Lead 5

FX 1

82

Sop. Sax.

Perc.

Alto Xyl.

J. Gtr.

J. Gtr.

E. Bass

S.

Syn. Str.

Lead 5

FX 1

Solo

84

Sop. Sax.

Perc.

J. Gtr.

J. Gtr.

E. Bass

S.

Syn. Str.

Lead 5

Solo

87

Sop. Sax.

Perc.

J. Gtr.

J. Gtr.

E. Bass

S.

Syn. Str.

Lead 5

Solo

90

Sop. Sax.

Perc.

J. Gtr.

J. Gtr.

E. Bass

S.

Syn. Str.

Lead 5

Solo

93

Sop. Sax.

Perc.

J. Gtr.

J. Gtr.

E. Bass

S.

Syn. Str.

Lead 5

Solo

96

Sop. Sax.

Perc.

J. Gtr.

J. Gtr.

E. Bass

S.

Syn. Str.

Lead 5

Solo

98

Perc.

J. Gtr.

J. Gtr.

E. Gtr.

E. Bass

Syn. Str.

Lead 5

101

Perc.

J. Gtr.

J. Gtr.

E. Gtr.

E. Bass

Syn. Str.

Lead 5

104

Perc.

J. Gtr.

J. Gtr.

E. Gtr.

E. Bass

Syn. Str.

Lead 5

107

Perc.

J. Gtr.

J. Gtr.

E. Gtr.

E. Bass

Syn. Str.

Lead 5

110

Perc.

J. Gtr.

J. Gtr.

E. Gtr.

E. Bass

Syn. Str.

Lead 5

113

116

119

Sop. Sax.

Alto Sax.

Perc.

J. Gtr.

J. Gtr.

E. Bass

Syn. Str.

Lead 5

122

Sop. Sax.

Alto Sax.

Perc.

J. Gtr.

J. Gtr.

E. Bass

S.

Syn. Str.

Lead 5

Solo

124

Sop. Sax.

Alto Sax.

Perc.

J. Gtr.

J. Gtr.

E. Bass

S.

Syn. Str.

Lead 5

Solo

127

Sop. Sax.

Alto Sax.

Perc.

J. Gtr.

J. Gtr.

E. Bass

S.

Syn. Str.

Lead 5

Solo

Detailed description of the musical score: The score is for a jazz ensemble. It begins at measure 127. The Soprano Saxophone part has a few notes in the first measure and then rests. The Alto Saxophone part has a melodic line with eighth and quarter notes. The Percussion part features a complex rhythmic pattern with many 'x' marks above the staff, indicating hits. The two Jazzy Guitars play chords and arpeggios. The Electric Bass part has a steady eighth-note bass line. The Singer part has a vocal line with some rests. The Synthesizer String part has a sustained chord with some movement. The Lead 5 part has a melodic line with some rests. The Solo part has a melodic line with some rests.

130

Sop. Sax.

Alto Sax.

Perc.

J. Gtr.

J. Gtr.

E. Bass

S.

Syn. Str.

Lead 5

Solo

132

Sop. Sax.

Alto Sax.

Perc.

J. Gtr.

J. Gtr.

E. Bass

S.

Syn. Str.

Lead 5

Solo

134

Sop. Sax.

Alto Sax.

Perc.

J. Gtr.

J. Gtr.

E. Bass

S.

Syn. Str.

Lead 5

Solo

136

Sop. Sax.

Alto Sax.

Perc.

J. Gtr.

J. Gtr.

E. Bass

S.

Syn. Str.

Lead 5

Solo

138

Sop. Sax.

Alto Sax.

Perc.

J. Gtr.

J. Gtr.

E. Bass

Syn. Str.

Lead 5

140

Sop. Sax.

Alto Sax.

Perc.

J. Gtr.

J. Gtr.

E. Bass

Syn. Str.

Lead 5

142

Sop. Sax.

Alto Sax.

Perc.

J. Gtr.

J. Gtr.

E. Bass

S.

Syn. Str.

Lead 5

Solo

144

Alto Sax.
Perc.
J. Gtr.
J. Gtr.
E. Bass
S.
Syn. Str.
Lead 5
Solo

146

Alto Sax.
Perc.
J. Gtr.
J. Gtr.
E. Bass
Syn. Str.
Lead 5

148

Alto Sax.

Perc.

J. Gtr.

J. Gtr.

E. Bass

Syn. Str.

Lead 5

150

Sop. Sax.

Alto Sax.

Perc.

Alto Xyl.

J. Gtr.

J. Gtr.

E. Gtr.

E. Bass

S.

Syn. Str.

Lead 5

FX 1

Solo

Soprano Saxophone Eurythmics - When Tomorrow Comes

♩ = 142,000076

18

22

27

32

36

40

46

51

2

2

3

59

63

67

71

75

79

84

91

97

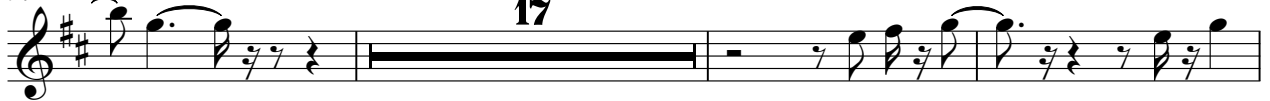

117

Soprano Saxophone

122

2

128

2

134

2

138

2

142

8

Eurythmics - When Tomorrow Comes

Alto Saxophone

♩ = 142,000076 **115**

119 **2**

126

130

134

140

146

149

Eurythmics - When Tomorrow Comes

Percussion

$\text{♩} = 142,000076$
2

5

8

11

14

17

20

23

26

29

V.S.

62

65

68

71

74

77

80

83

86

89

V.S.

120

122

124

127

130

132

135

138

140

143

V.S.

Percussion

146

148

150

151

Alto Xylophone

Eurythmics - When Tomorrow Comes

♩ = 142,000076

58

61

64

67

70

73

76

79

82

69

♩ = 142,000076

18

21

24

27

30

33

37

40

43

46

V.S.

49

52

55

58

62

65

68

71

74

78

81

84

87

90

93

96

99

102

105

109

V.S.

112

116

120

124

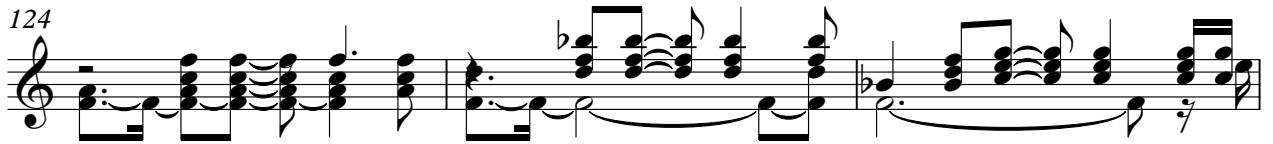

127

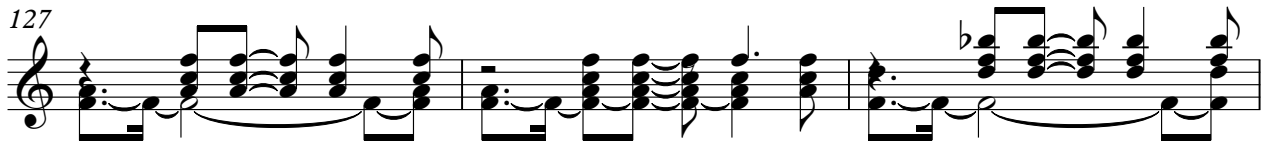

130

134

138

142

146

149

♩ = 142,000076

18

22

26

30

34

38

42

46

50

54

58

62

66

70

74

78

82

86

90

94

98

102

106

110

114

118

122

126

130

134

Electric Guitar

Eurythmics - When Tomorrow Comes

♩ = 142,000076

2

9

16 80

100

104

108

112

115 35

Electric Bass

Eurythmics - When Tomorrow Comes

♩ = 142,000076

2

7

12

16

20

24

29

34

39

44

V.S.

49

54

58

62

67

72

77

82

86

90

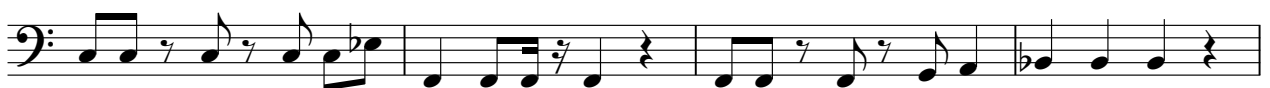

94

98

102

106

110

114

118

123

128

132

V.S.

136

140

144

148

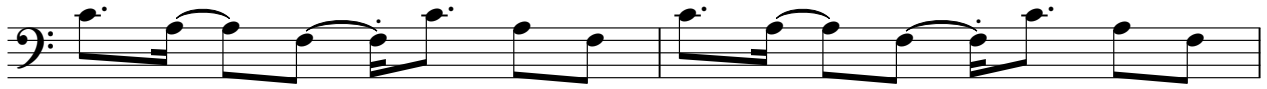

150

Eurythmics - When Tomorrow Comes

Soprano

♩ = 142,000076

42

47

52

57

25

85

91

96

25

124

129

134

4

2

Soprano

142

145

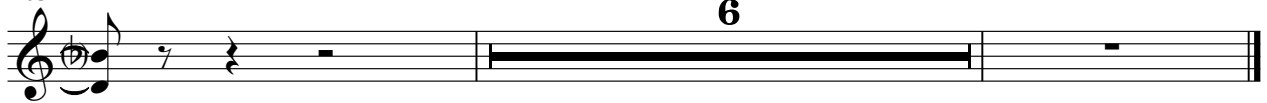

Synth Strings

Eurythmics - When Tomorrow Comes

♩ = 142,000076

7

13

19

28

36

42

47

52

57

V.S.

65

74

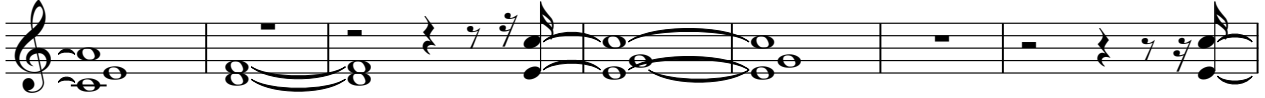

81

87

92

97

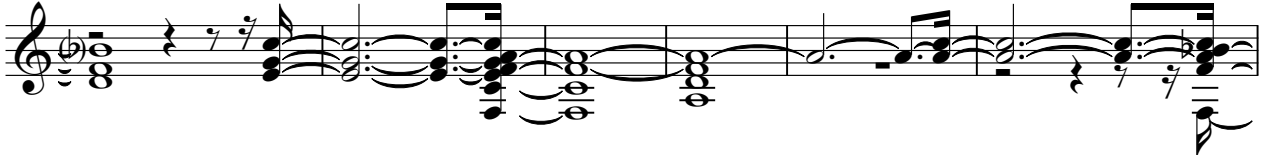

103

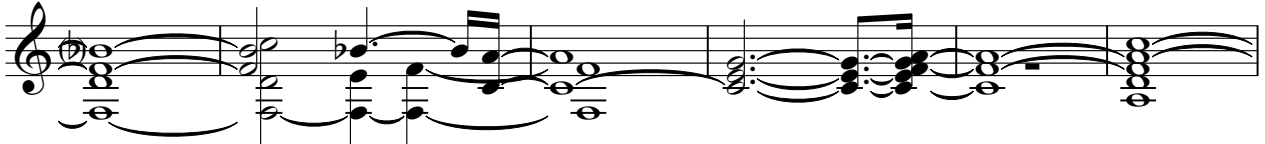

109

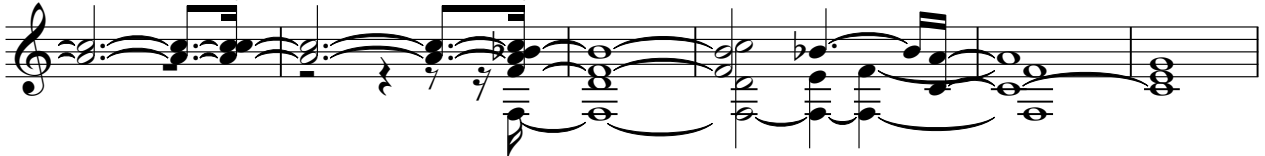

115

122

128

133

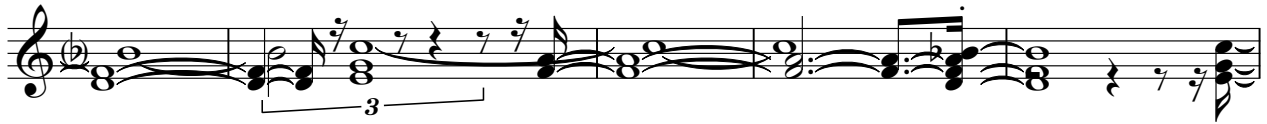

138

144

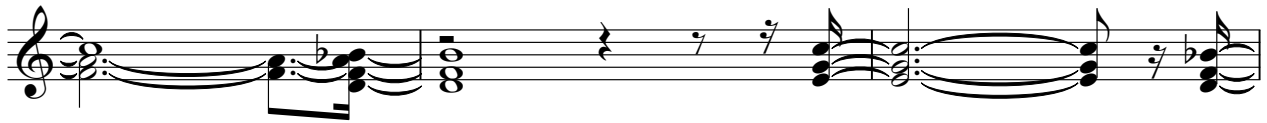

147

Eurythmics - When Tomorrow Comes

Lead 5 (Charang)

♩ = 142,000076

2

11

20

28

35

41

47

52

56

14

Lead 5 (Charang)

132

136

141

147

FX 1 (Rain)

Eurythmics - When Tomorrow Comes

♩ = 142,000076

57

62

68

74

80

69

Eurythmics - When Tomorrow Comes

Solo

♩ = 142,000076

42

47

53 25

83

89

96 25

125

132

138 4

144 6