

Jay & The Americans - This Magic Moment

♩ = 126,000130

CLOSED H.H. 

STEEL GTR 

8

SNARE DRUM 

BASS DRUM 

CLOSED H.H. 

OPEN HIHAT 

STEEL GTR 

ACOU BASS 

A.PIANO 2 

13

SNARE DRUM 

BASS DRUM 

CLOSED H.H. 

OPEN HIHAT 

STEEL GTR 

ACOU BASS 

A.PIANO 2 

17

SNARE DRUM  
BASS DRUM  
CLOSED H.H  
OPEN HIHAT  
STEEL GTR  
ACOU BASS  
STRINGS  
A.PIANO 2

21

SNARE DRUM  
BASS DRUM  
CLOSED H.H  
OPEN HIHAT  
STEEL GTR  
ACOU BASS  
STRINGS  
A.PIANO 2

25

SNARE DRUM  
BASS DRUM  
CLOSED H.H  
OPEN HIHAT  
RIDE CYMB  
STEEL GTR  
ACOU BASS  
STRINGS  
A.PIANO 2

29

SNARE DRUM  
BASS DRUM  
CLOSED H.H  
OPEN HIHAT  
RIDE CYMB  
STEEL GTR  
ACOU BASS  
BRASS 1  
STRINGS  
A.PIANO 2

32

SNARE DRUM

BASS DRUM

CLOSED H.H.

OPEN HIHAT

RIDE CYMB

STEEL GTR

ACOU BASS

BRASS 1

STRINGS

A.PIANO 2

36

SNARE DRUM

BASS DRUM

CLOSED H.H.

OPEN HIHAT

STEEL GTR

ACOU BASS

BRASS 1

STRINGS

A.PIANO 2

40

44

47

SNARE DRUM  
BASS DRUM  
CLOSED H.H.  
OPEN HIHAT  
RIDE CYMB  
STEEL GTR  
ACOU BASS  
BRASS 1  
A.PIANO 2

51

SNARE DRUM  
BASS DRUM  
CLOSED H.H.  
OPEN HIHAT  
LOW TOM  
MID TOM  
STEEL GTR  
ACOU BASS  
BRASS 1

56

SNARE DRUM  
BASS DRUM  
CLOSED H.H.  
OPEN HIHAT  
RIDE CYMB  
STEEL GTR  
ACOU BASS  
STRINGS  
A.PIANO 2

60

SNARE DRUM  
BASS DRUM  
CLOSED H.H.  
OPEN HIHAT  
RIDE CYMB  
STEEL GTR  
ACOU BASS  
BRASS 1  
STRINGS  
A.PIANO 2

64

SNARE DRUM

BASS DRUM

CLOSED H.H.

OPEN HIHAT

RIDE CYMB

STEEL GTR

ACOU BASS

BRASS 1

STRINGS

A.PIANO 2

68

SNARE DRUM

BASS DRUM

CLOSED H.H.

OPEN HIHAT

RIDE CYMB

LOW TOM

MID TOM

STEEL GTR

ACOU BASS

BRASS 1

STRINGS

A.PIANO 2

72

76

80

SNARE DRUM

BASS DRUM

CLOSED H.H.

OPEN HIHAT

RIDE CYMB

CRASH CYMB

STEEL GTR

ACOU BASS

BRASS 1

STRINGS

A.PIANO 2

Detailed description of the musical score: The score is for page 11, starting at measure 80. It features a drum kit with six parts: SNARE DRUM, BASS DRUM, CLOSED H.H., OPEN HIHAT, RIDE CYMB, and CRASH CYMB. The SNARE DRUM part has a steady quarter-note pattern. The BASS DRUM part has a pattern of eighth notes. The CLOSED H.H. part has a consistent eighth-note pattern. The OPEN HIHAT part has a sparse pattern of eighth notes. The RIDE CYMB part has a consistent eighth-note pattern. The CRASH CYMB part has a single crash at the beginning of the first measure. The STEEL GTR part is in treble clef with a complex, rhythmic pattern of chords and single notes. The ACOU BASS part is in bass clef with a steady eighth-note pattern. The BRASS 1 part is in treble clef with a simple, steady pattern. The STRINGS part is in bass clef with a sustained, low-frequency pattern. The A.PIANO 2 part is in treble clef with a complex, rhythmic pattern of chords and single notes.

84

SNARE DRUM

BASS DRUM

CLOSED H.H

OPEN HIHAT

RIDE CYMB

STEEL GTR

ACOU BASS

BRASS 1

STRINGS

A.PIANO 2

86

SNARE DRUM

BASS DRUM

CLOSED H.H.

OPEN HIHAT

RIDE CYMB

LOW TOM

CRASH CYMB

MID TOM

STEEL GTR

ACOU BASS

BRASS 1

STRINGS

A.PIANO 2

SNARE DRUM

Jay & The Americans - This Magic Moment

♩ = 126,000130

10

16

21

27

33

38

43

48

3

BASS DRUM

Jay & The Americans - This Magic Moment

♩ = 126,000130

**10**

15

20

25

30

35

40

45

48

**3**

BASS DRUM

54

59

64

69

74

79

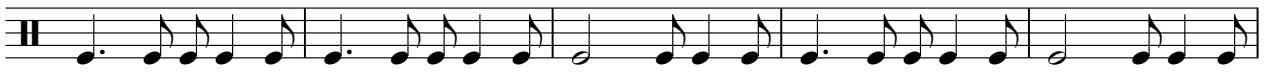

84

CLOSED H.H

Jay & The Americans - This Magic Moment

♩ = 126,000130

2

8

13

17

21

25

29

33

37

41

V.S.

2

# CLOSED H.H

45

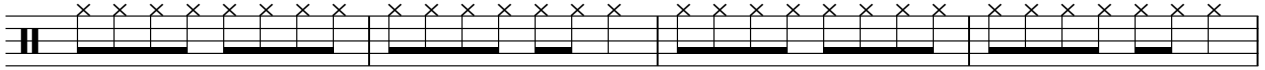

49

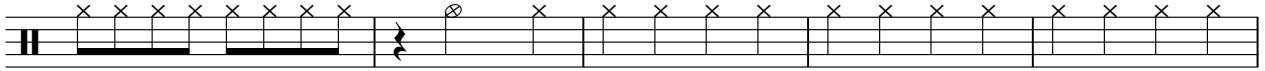

54

59

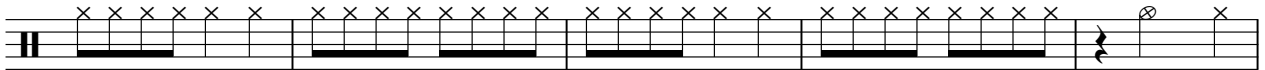

64

68

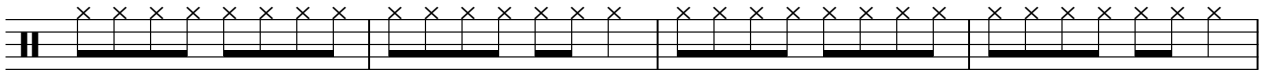

72

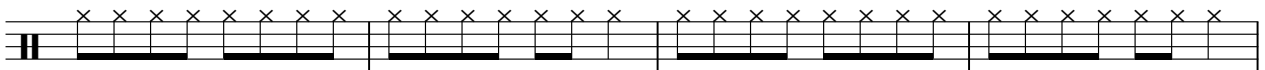

76

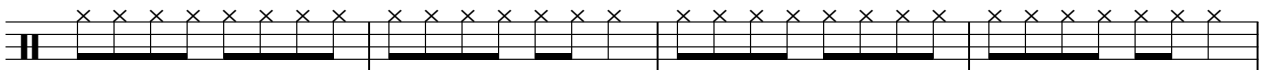

80

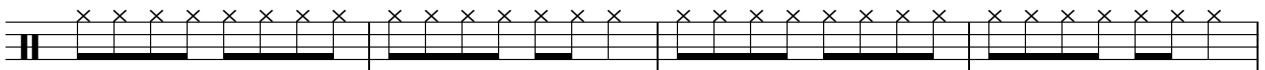

84

CLOSED H.H

3

86

OPEN HIHAT

Jay & The Americans - This Magic Moment

♩ = 126,000130

11

17

3

25

3

33

3

41

3

49

5

2

60

3

69

76

83

2

RIDE CYMB

Jay & The Americans - This Magic Moment

♩ = 126,000130

26

31

9

44

50

6

60

66

72

78

84

2

LOW TOM

Jay & The Americans - This Magic Moment

♩ = 126,000130

**53** **16**

71

**15** **3**

CRASH CYMB

Jay & The Americans - This Magic Moment

♩ = 126,000130

**71**

**7**

80

**7**

**2**

MID TOM

Jay & The Americans - This Magic Moment

♩ = 126,000130

**53** **16**

71

**15** **3**

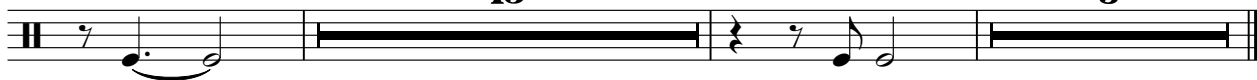

Jay & The Americans - This Magic Moment

STEEL GTR

♩ = 126,000130

2

6

11

14

17

20

23

26

30

33

V.S.

36

39

43

46

49

55

59

62

65

68

71

74

77

80

83

86

Jay & The Americans - This Magic Moment

ACOU BASS

♩ = 126,000130

10

14

19

23

27

30

33

37

42

46

V.S.

51

3

57

60

64

68

73

77

81

85

88

BRASS 1

Jay & The Americans - This Magic Moment

♩ = 126,000130 **30**

35

42

48

53 **4**

62

69

76

83

STRINGS

Jay & The Americans - This Magic Moment

♩ = 126,000130

18

24

32

39

15

61

68

2

77

2

84

3

Jay & The Americans - This Magic Moment

A.PIANO 2

♩ = 126,000130  
**10**

14  
17  
20  
23  
26  
29  
32  
35  
39

V.S.

77

81

84

86
