

Jay Arnold - When The Saints Go Marching In

0.0"
1.1,00
SAINTS GO

♩ = 192,000000

♩ = 192,000000

5

2

8

Drum

Banjo

Bass

Melody

Brass 1

10

Drum

Banjo

Bass

Melody

Brass 1

12

14

16

Drum

Banjo

Bass

Melody

Brass 1

18

Drum

Banjo

Bass

Melody

Brass 1

20

Drum

Banjo

Bass

Melody

Brass 1

26.7"
23.2,67

22

Drum

Banjo

Bass

Melody

Brass 1

Brass 2

24

Drum

Banjo

Bass

Melody

Brass 1

Brass 2

26

Drum

Banjo

Bass

Melody

Brass 1

Brass 2

33.3"
28.3,68

28

Drum

Banjo

Bass

Melody

Brass 1

Brass 2

30

Drum

Banjo

Bass

Melody

Brass 1

Brass 2

32

Drum

Banjo

Bass

Melody

Brass 1

Brass 2

34

Drum

Banjo

Bass

Melody

Brass 1

Brass 2

36

Drum

Banjo

Bass

Melody

Brass 1

Brass 2

38

Drum

Banjo

Bass

Melody

Brass 1

Brass 2

40

Drum

Banjo

Bass

Melody

Brass 1

Brass 2

42

Drum

Banjo

Bass

Melody

Brass 1

Brass 2

44

Drum

Banjo

Bass

Melody

Brass 1

Brass 2

46

Drum

Banjo

Bass

Melody

Brass 1

Brass 2

48

Drum

Banjo

Bass

Melody

Brass 1

Brass 2

50

Drum

Banjo

Bass

Melody

Brass 1

Brass 2

52

Drum

Banjo

Bass

Melody

Brass 1

Brass 2

54

Drum

Banjo

Bass

Melody

Brass 1

Brass 2

56

Drum

Banjo

Bass

Melody

Brass 1

Brass 2

58

Drum

Banjo

Bass

Melody

Brass 1

Brass 2

60

Drum

Banjo

Bass

Melody

Brass 1

Brass 2

62

Drum

Banjo

Bass

Melody

Brass 1

Brass 2

64

Drum

Banjo

Bass

Melody

Brass 1

Brass 2

66

Drum

Banjo

Bass

Melody

Brass 1

Brass 2

68

Drum

Banjo

Bass

Melody

Brass 1

Brass 2

72

Drum

Banjo

Brass 1

75

Drum

Banjo

Bass

Melody

Brass 1

77

Drum

Banjo

Bass

Melody

Brass 1

79

Drum

Banjo

Bass

Melody

Brass 1

81

Drum

Banjo

Bass

Melody

Brass 1

83

Drum

Banjo

Bass

Melody

Brass 1

85

Drum

Banjo

Bass

Melody

Brass 1

87

Drum

Banjo

Bass

Melody

Brass 1

89

Drum

Banjo

Bass

Melody

Brass 1

91

Drum

Banjo

Bass

Melody

Brass 1

Brass 2

93

Drum

Banjo

Bass

Melody

Brass 1

Brass 2

95

Drum

Banjo

Bass

Melody

Brass 1

Brass 2

97

Drum

Banjo

Bass

Melody

Brass 1

Brass 2

99

Drum

Banjo

Bass

Melody

Brass 1

Brass 2

101

Drum

Banjo

Bass

Melody

Brass 1

Brass 2

103

Drum

Banjo

Bass

Melody

Brass 1

Brass 2

105

Drum

Banjo

Bass

Melody

Brass 1

Brass 2

107

Drum

Banjo

Bass

Melody

Brass 1

Brass 2

109

Drum

Banjo

Bass

Melody

Brass 1

Brass 2

111

Drum

Banjo

Bass

Melody

Brass 1

Brass 2

113

Drum

Banjo

Bass

Melody

Brass 1

Brass 2

115

Drum

Banjo

Bass

Melody

Brass 1

Brass 2

117

Drum

Banjo

Bass

Melody

Brass 1

Brass 2

119

121

123

Drum

Banjo

Bass

Melody

Brass 1

Brass 2

125

Drum

Banjo

Bass

Melody

Brass 1

Brass 2

127

Drum

Banjo

Bass

Melody

Brass 1

Brass 2

129

Drum

Banjo

Bass

Melody

Brass 1

Brass 2

131

Drum

Banjo

Bass

Melody

Brass 1

Brass 2

133

Drum

Banjo

Bass

Melody

Brass 1

Brass 2

135

Drum

Banjo

Bass

Melody

Brass 1

Brass 2

137

Drum

Banjo

Bass

Melody

Brass 1

Brass 2

Drum

Jay Arnold - When The Saints Go Marching In

♩ = 192,000000

7

11

15

19

23

27

31

35

39

V.S.

43

47

51

55

59

63

67

72

77

81

85

89

93

97

101

105

109

113

117

121

V.S.

125

129

133

136

Jay Arnold - When The Saints Go Marching In

Banjo

♩ = 192,000000

2

6

9

12

15

18

21

24

27

30

V.S.

Banjo

33

36

39

42

45

48

51

55

58

61

64

67

72

76

79

82

85

88

92

95

V.S.

Banjo

98

101

104

108

111

114

117

120

124

127

Banjo

130

133

136

138

Jay Arnold - When The Saints Go Marching In

Bass

♩ = 192,000000

11

16

22

29

34

40

46

50

55

61

66

72

81

86

92

98

103

109

115

120

126

131

135

Jay Arnold - When The Saints Go Marching In

Melody

♩ = 192,000000

2 3

9

13

18

22

26

30

35

39

43

V.S.

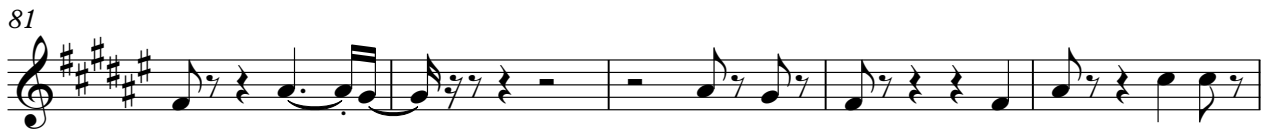
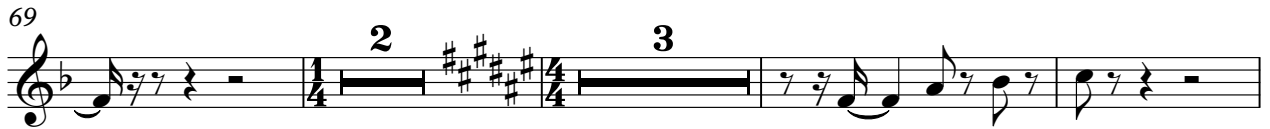
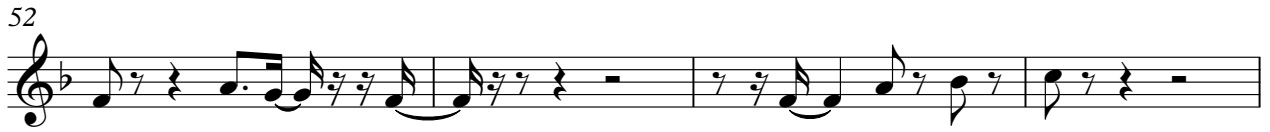

94

98

103

107

111

115

120

124

128

133

V.S.

136

Jay Arnold - When The Saints Go Marching In

Brass 1

♩ = 192,000000

2

6

12

20

26

34

41

48

55

59

63

70

75

81

89

95

103

110

117

124

130

135

Jay Arnold - When The Saints Go Marching In

Brass 2

♩ = 192,000000

2 20

25

33

38

44

50

55

62

66

72

2 20

92

98

105

110

116

122

128

134
