

Jayne - Mississipe

1.9"
2.1,00
Guitar Musical Show - nino@hitnet.com.br - Missisipi - Jaine

♩ = 126,999985

5

Perc.

J. Gtr.

J. Gtr.

J. Gtr.

E. Bass

Pad 5

8

Perc.

J. Gtr.

J. Gtr.

J. Gtr.

E. Bass

Pad 5

Vln.

Vla.

11

Perc.

J. Gtr.

E. Bass

Pad 5

Vln.

Vla.

15

Perc.

J. Gtr.

J. Gtr.

J. Gtr.

E. Bass

Pad 5

18

Perc.

J. Gtr.

J. Gtr.

E. Bass

Pad 5

21

Perc.

J. Gtr.

E. Bass

Pad 5

24

Perc.

J. Gtr.

E. Bass

Pad 5

Vln.

Vla.

27

Perc.

J. Gtr.

E. Bass

Pad 5

Vln.

Vla.

Vc.

Cb.

30

Perc.

J. Gtr.

E. Bass

Pad 5

Vla.

Vc.

Cb.

6

33

Perc.

J. Gtr.

E. Bass

Pad 5

Vln.

Vla.

35

Perc.

J. Gtr.

J. Gtr.

E. Bass

Pad 5

36

Perc.

J. Gtr.

J. Gtr.

E. Bass

Pad 5

6 6 6 3 3

37

Perc.

J. Gtr.

J. Gtr.

E. Bass

Pad 5

6 6 6 6

38

Perc.

J. Gtr.

J. Gtr.

E. Bass

Pad 5

Vla.

40

Perc.

J. Gtr.

E. Bass

Pad 5

Vla.

43

Perc.

J. Gtr.

E. Bass

Pad 5

46

49

53

56

58

Perc. J. Gtr. J. Gtr. E. Bass Pad 5 Vln. Vla. Vc. Cb.

61

Perc. J. Gtr. E. Bass Pad 5 Vla.

64

Perc. J. Gtr. E. Bass Pad 5 Vla. Vc. Cb.

68

Perc. J. Gtr. E. Bass Pad 5 Vla. Vc. Cb.

71

Perc.

J. Gtr.

J. Gtr.

E. Bass

Pad 5

Vla.

Vc.

Cb.

73

75

78

Perc.

J. Gtr.

E. Bass

Pad 5

Vln.

Vla.

Vc.

Cb.

81

84

Perc.

J. Gtr.

E. Gtr.

E. Bass

E. Bass

Pad 5

Vln.

Vla.

86

Perc.

J. Gtr.

J. Gtr.

E. Gtr.

E. Bass

E. Bass

Pad 5

87

Perc.

J. Gtr.

J. Gtr.

E. Bass

Pad 5

88

Perc.

J. Gtr.

J. Gtr.

E. Bass

Pad 5

89

Perc.

J. Gtr.

J. Gtr.

E. Bass

Pad 5

Vla.

91

Perc.

J. Gtr.

E. Bass

Pad 5

Vla.

94

Perc.

J. Gtr.

E. Bass

Pad 5

97

Perc. J. Gtr. E. Bass Pad 5

100

Perc. J. Gtr. E. Bass Pad 5 Vla. Vc. Cb.

104

Perc. J. Gtr. E. Bass Pad 5 Vla. Vc. Cb.

107

Perc. J. Gtr. J. Gtr. E. Bass Pad 5 Vln. Vla. Vc. Cb.

109

Perc.

J. Gtr.

J. Gtr.

E. Bass

Pad 5

Vln.

Vla.

Vc.

Cb.

112

Perc.

J. Gtr.

E. Bass

Pad 5

Vln.

115

Perc. J. Gtr. E. Bass Pad 5 Vla. Vc. Cb.

119

Perc. J. Gtr. E. Bass Pad 5 Vla. Vc. Cb.

122

124

127

- Perc.**: Features a rhythmic pattern of eighth notes with 'x' marks above them, indicating a specific percussive sound.
- E. Bass**: A bass line with a steady eighth-note rhythm.

135

Perc.

J. Gtr.

J. Gtr.

J. Gtr.

E. Bass

Pad 5

Vln.

Vla.

138

Perc.

J. Gtr.

J. Gtr.

J. Gtr.

J. Gtr.

E. Bass

Pad 5

Vla.

Jayne - Mississipe

Percussion

♩ = 126,999985

2

6

10

14

18

22

26

30

34

38

V.S.

Percussion

42

46

50

54

58

62

66

70

74

78

Percussion

82

86

90

93

96

100

104

108

112

116

V.S.

4

Percussion

120

124

128

133

137

139

♩ = 126,999985

7

18

54

75

56

135

139

965

♩ = 126,999985

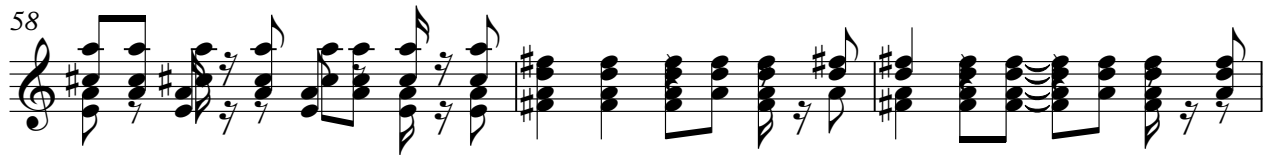

110

114

118

122

125

129

133

137

139

123-135

♩ = 126,999985

34

6 6 6 6

36

6 6 6 3 3

37

6 6 6 6

38

6 6 6 6

40

17

60

11

73

12

6 3 6 6

2

Jazz Guitar

86

87

88

89

91

17

111

11

124

3

13

138

140

120 185

♩ = 126,999985

82

85

87

53

Electric Bass

Jayne - Mississipe

♩ = 126,999985

82

85

87

53

♩ = 126,999985

2

7

12

17

22

27

32

37

42

47

V.S.

101

106

111

116

121

126

132

137

Pad 5 (Bowed)

Jayne - Mississipe

♩ = 126,999985

2

10

19

28

37

46

55

64

73

82

V.S.

91

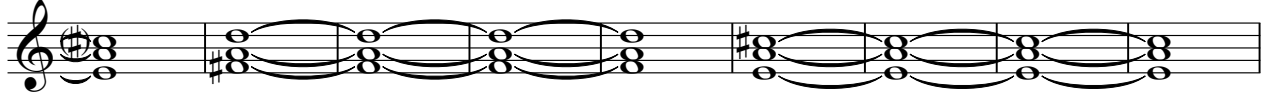

100

109

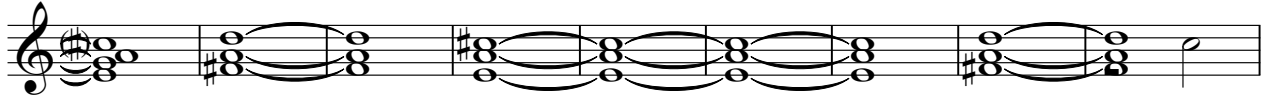

118

127

136

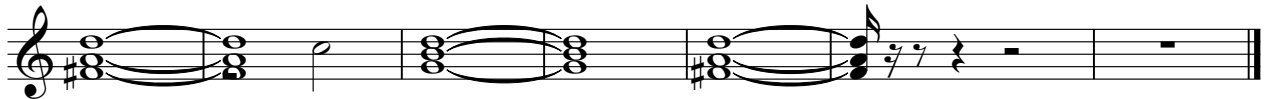

Violin

Jayne - Mississipe

♩ = 126,999985

Jayne - Mississipe

Viola

$\text{♩} = 126,999985$

8

11

13

26

30

3

38

6

49

57

62

2

69

3

77

81

86

100

108

113

121

129

135

Violoncello

Jayne - Mississipe

♩ = 126,999985

28

32 17

55

60 5

71 3

79 17

100

108 5

117

126

2

Violoncello

132

6

~~132-138~~ 138

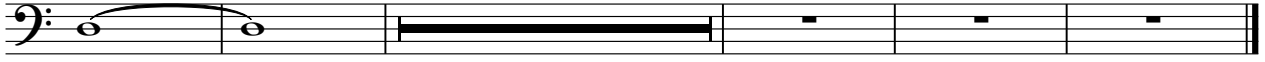

Contrabass

Jayne - Mississipe

♩ = 126,999985

28

32 17

55

60 5

71 5

81 17

102

109 5

118

125

2

Contrabass

132

6

~~132-138~~ 138

