

Jazz & Jazz Rock Kerst MuziekDiversen - Oh Tannenba

♩ = 100,000000

A.PIANO 1

A.PIANO 1

A.PIANO 1

A.PIANO 1

A.PIANO 1

A.PIANO 1

A.PIANO 1

A.PIANO 1

A.PIANO 1

A.PIANO 1

A.PIANO 1

A.PIANO 1

A.PIANO 1

A.PIANO 1

A.PIANO 1

A.PIANO 1

A.PIANO 1

A.PIANO 1

A.PIANO 1

A.PIANO 1

A.PIANO 1

A.PIANO 1

♩ = 129,001740

DRUMS

ACOUBASS

A.PIANO 1

A.PIANO 1

A.PIANO 1

A.PIANO 1

A.PIANO 1

A.PIANO 1

A.PIANO 1

A.PIANO 1

A.PIANO 1

A.PIANO 1

A.PIANO 1

20 5

DRUMS

ACOUBASS

A.PIANO 1

A.PIANO 1

A.PIANO 1

A.PIANO 1

A.PIANO 1

A.PIANO 1

A.PIANO 1

A.PIANO 1

A.PIANO 1

A.PIANO 1

22

DRUMS

ACOU BASS

A.PIANO 1

A.PIANO 1

A.PIANO 1

A.PIANO 1

A.PIANO 1

A.PIANO 1

24

DRUMS

ACOUBASS

A.PIANO 1

A.PIANO 1

A.PIANO 1

A.PIANO 1

A.PIANO 1

A.PIANO 1

A.PIANO 1

A.PIANO 1

A.PIANO 1

A.PIANO 1

A.PIANO 1

29 9

DRUMS

ACOUBASS

A.PIANO 1

A.PIANO 1

A.PIANO 1

A.PIANO 1

A.PIANO 1

A.PIANO 1

A.PIANO 1

A.PIANO 1

31

DRUMS

ACOUBASS

A.PIANO 1

A.PIANO 1

A.PIANO 1

A.PIANO 1

A.PIANO 1

A.PIANO 1

A.PIANO 1

A.PIANO 1

33 11

DRUMS

ACOUBASS

A.PIANO 1

A.PIANO 1

A.PIANO 1

A.PIANO 1

A.PIANO 1

A.PIANO 1

A.PIANO 1

A.PIANO 1

A.PIANO 1

A.PIANO 1

A.PIANO 1

A.PIANO 1

A.PIANO 1

A.PIANO 1

A.PIANO 1

36

DRUMS

ACOUBASS

A.PIANO 1

A.PIANO 1

A.PIANO 1

A.PIANO 1

A.PIANO 1

A.PIANO 1

A.PIANO 1

A.PIANO 1

A.PIANO 1

A.PIANO 1

38 13

DRUMS

ACOUBASS

A.PIANO 1

A.PIANO 1

A.PIANO 1

A.PIANO 1

A.PIANO 1

A.PIANO 1

A.PIANO 1

40

DRUMS

ACOUBASS

A.PIANO 1

A.PIANO 1

A.PIANO 1

A.PIANO 1

A.PIANO 1

A.PIANO 1

A.PIANO 1

A.PIANO 1

A.PIANO 1

42 15

DRUMS

ACOUBASS

A.PIANO 1

A.PIANO 1

A.PIANO 1

A.PIANO 1

A.PIANO 1

A.PIANO 1

A.PIANO 1

A.PIANO 1

A.PIANO 1

A.PIANO 1

A.PIANO 1

A.PIANO 1

A.PIANO 1

45

DRUMS

ACOU BASS

A.PIANO 1

A.PIANO 1

A.PIANO 1

A.PIANO 1

A.PIANO 1

A.PIANO 1

A.PIANO 1

A.PIANO 1

A.PIANO 1

A.PIANO 1

48

- DRUMS:** Features a complex rhythmic pattern with various drum sounds indicated by 'x' marks and stems.

50

DRUMS

ACOUBASS

A.PIANO 1

A.PIANO 1

A.PIANO 1

A.PIANO 1

A.PIANO 1

A.PIANO 1

A.PIANO 1

A.PIANO 1

A.PIANO 1

A.PIANO 1

52 19

DRUMS

ACOU BASS

A.PIANO 1

A.PIANO 1

A.PIANO 1

A.PIANO 1

A.PIANO 1

A.PIANO 1

A.PIANO 1

A.PIANO 1

A.PIANO 1

A.PIANO 1

54

DRUMS

A.PIANO 1

A.PIANO 1

A.PIANO 1

A.PIANO 1

A.PIANO 1

A.PIANO 1

56

DRUMS

A.PIANO 1

A.PIANO 1

A.PIANO 1

A.PIANO 1

A.PIANO 1

A.PIANO 1

A.PIANO 1

A.PIANO 1

A.PIANO 1

58

DRUMS

A.PIANO 1

A.PIANO 1

A.PIANO 1

A.PIANO 1

A.PIANO 1

A.PIANO 1

A.PIANO 1

A.PIANO 1

A.PIANO 1

A.PIANO 1

A.PIANO 1

61

DRUMS

A.PIANO 1

A.PIANO 1

A.PIANO 1

A.PIANO 1

A.PIANO 1

A.PIANO 1

A.PIANO 1

A.PIANO 1

A.PIANO 1

63

DRUMS

A.PIANO 1

A.PIANO 1

A.PIANO 1

A.PIANO 1

A.PIANO 1

A.PIANO 1

A.PIANO 1

A.PIANO 1

3

3

65 25

DRUMS

A.PIANO 1

A.PIANO 1

A.PIANO 1

A.PIANO 1

A.PIANO 1

A.PIANO 1

A.PIANO 1

A.PIANO 1

A.PIANO 1

A.PIANO 1

68

DRUMS

A.PIANO 1

A.PIANO 1

A.PIANO 1

A.PIANO 1

A.PIANO 1

A.PIANO 1

A.PIANO 1

A.PIANO 1

A.PIANO 1

A.PIANO 1

3

70 27

DRUMS

A.PIANO 1

A.PIANO 1

A.PIANO 1

A.PIANO 1

A.PIANO 1

A.PIANO 1

A.PIANO 1

A.PIANO 1

A.PIANO 1

A.PIANO 1

72

DRUMS

A.PIANO 1

A.PIANO 1

A.PIANO 1

A.PIANO 1

A.PIANO 1

A.PIANO 1

A.PIANO 1

A.PIANO 1

A.PIANO 1

A.PIANO 1

76

DRUMS

A.PIANO 1

A.PIANO 1

A.PIANO 1

A.PIANO 1

A.PIANO 1

A.PIANO 1

A.PIANO 1

A.PIANO 1

A.PIANO 1

A.PIANO 1

A.PIANO 1

78 31

DRUMS

A.PIANO 1

A.PIANO 1

A.PIANO 1

A.PIANO 1

A.PIANO 1

A.PIANO 1

A.PIANO 1

A.PIANO 1

A.PIANO 1

A.PIANO 1

A.PIANO 1

A.PIANO 1

81

DRUMS

A.PIANO 1

A.PIANO 1

A.PIANO 1

A.PIANO 1

A.PIANO 1

A.PIANO 1

A.PIANO 1

A.PIANO 1

A.PIANO 1

A.PIANO 1

84

DRUMS

A.PIANO 1

A.PIANO 1

A.PIANO 1

DRUMS

A.PIANO 1

A.PIANO 1

A.PIANO 1

A.PIANO 1

DRUMS

♩ = 100,000000

♩ = 129,001740

Jazz & Jazz Rock Kerst MuziekDiversen - Oh Tannenbaum

V.S.

2

DRUMS

58

62

67

71

75

79

84

87

Jazz & Jazz Rock

♩ = 100,000000 Jazz & Jazz Rock Kerst MuziekDiversen - Oh Tannenbaum

22

27

34

43

50

♩ = 100,000000

Jazz & Jazz Rock Kerst Muziek Diversen - Oh Tannenbaum

14

23

29

35

41

47

53

59

64

2

A.PIANO 1

70

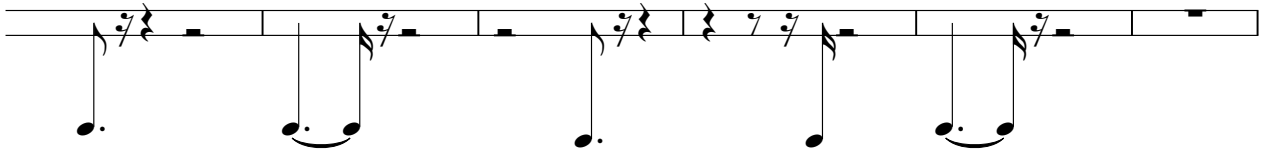

76

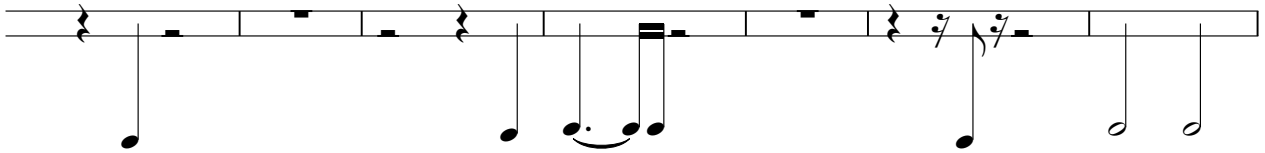

83

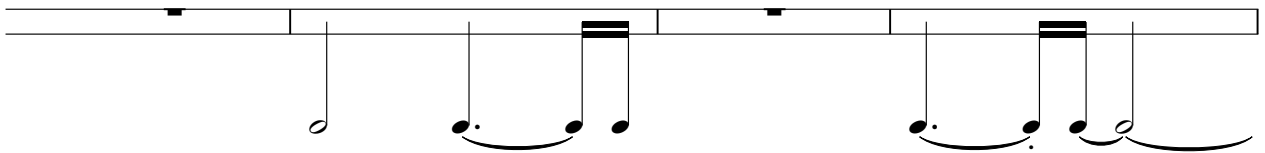

87

Jazz & Jazz Rock Ke

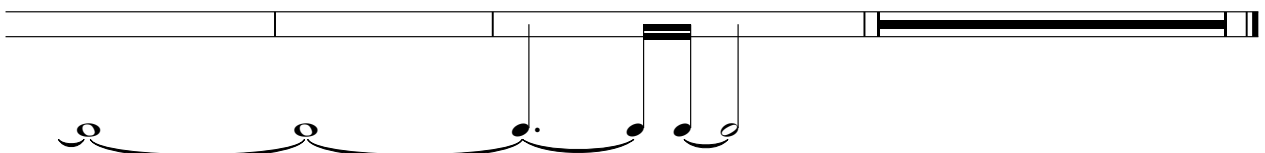

Jazz & Jazz Rock Kerst MuziekDiversen - Oh Tannenba

♩ = 100,00000

Jazz & Jazz Rock Kerst MuziekDiversen - Oh Tannenba

36

Jazz & Jazz Rock Kerst MuziekDiversen - Oh Tannenba

72

Jazz & Jazz Rock Kerst MuziekDiversen - Oh Tannenba

75

A.PIANO 1

♩ = 100,000000 Jazz & Jazz Rock Kerst Muziek Diversen - Oh Tannenbaum

20 Jazz & Jazz Rock Kerst Muziek Diversen - Oh Tannenbaum

31 Jazz & Jazz Rock Kerst Muziek Diversen - Oh Tannenbaum Jazz & Jazz F

41 Jazz & Jazz Rock Kerst Muziek Diversen - Oh Tannenbaum Jazz & Jazz Rock Kerst Mu

51 Jazz & Jazz Rock Kerst Muziek Diversen - Oh Tannenbaum

61 Jazz & Jazz Rock Kerst Muziek Diversen - Oh Tannenbaum

72 Jazz & Jazz Rock Kerst Muziek Diversen - Oh Tannenbaum

78 Jazz & Jazz Rock Kerst Muziek Diversen - Oh Tannenbaum

83 Jazz & Jazz Rock Kerst Muziek Diversen - Oh Tannenbaum

A.PIANO 1

Jazz & Jazz Rock Kerst MuziekDiversen - Oh Tannenba

♩ = 100,000000 Jazz & Jazz Rock Kerst MuziekDiversen - Oh Tannenba

15 Jazz & Jazz Rock Kerst MuziekDiversen - Oh Tannenba

22

28

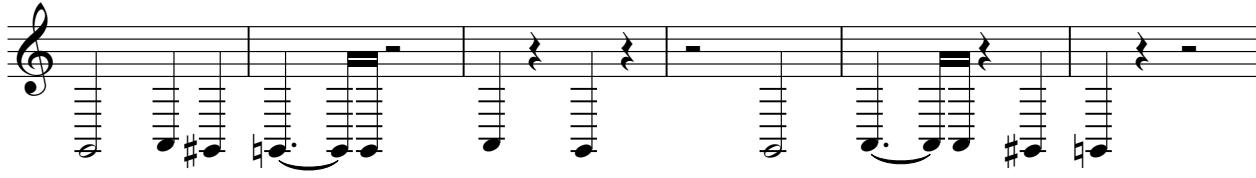

34 Jazz & Jazz Rock Kerst MuziekDiversen - Oh Tannenbaum

40

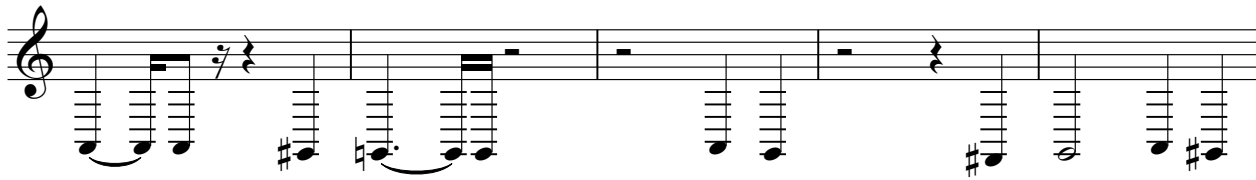

45 Jazz & Jazz I

52

57

63

Jazz & Jazz Rock Kerst MuziekDiversen - Oh Tanne

69

78

Jazz & Jazz Rock K

82

♩ = 100,000000 Jazz & Jazz Rock Kers

10 Jazz & Jazz Rock Kerst MuziekDiversen - Oh Tannenbaum Jazz & Jazz Rock Kerst M

21 Jazz & Jazz Rock Kerst MuziekDiversen - Oh Tannenbaum Jazz & Jazz Rock Kerst M

33 Jazz & Jazz Rock Kerst MuziekDiversen - Oh Tannenbaum Jazz & Jazz Rock Kerst M

39 Jazz & Jazz Rock Kerst MuziekDiversen - Oh Tannenbaum Jazz & Jazz Rock Kerst M

51 Jazz & Jazz Rock Kerst MuziekDiversen - Oh Tannenbaum Jazz & Jazz Rock Kerst Muzie

59 Jazz & Jazz Rock Kerst MuziekDiversen - Oh Tannenbaum Jazz & Jazz Rock Kerst Muziek

71 Jazz & Jazz Rock Kerst MuziekDiversen - Oh Tannenbaum

82 Jazz & Jazz Rock Kerst MuziekDiversen - Oh Tannenbaum

86 Jazz & Jazz Rock Kerst MuziekDiversen - Oh Tannenbaum

A.PIANO 1

Jazz & Jazz Rock Kerst MuziekDiversen Jazz & Jazz Rock Kerst MuziekDive

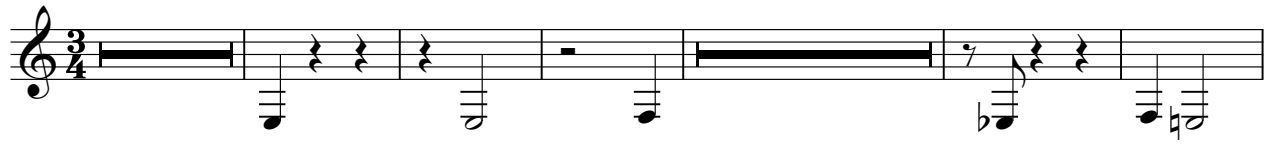

17 Jazz & Jazz Rock Kerst MuziekDiversen Jazz & Jazz OR

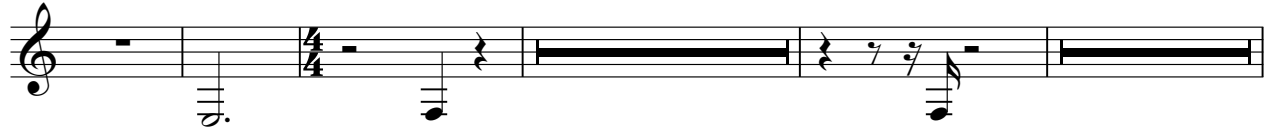

31 Jazz & Jazz Rock Kerst MuziekDiversen Jazz & Jazz ROB

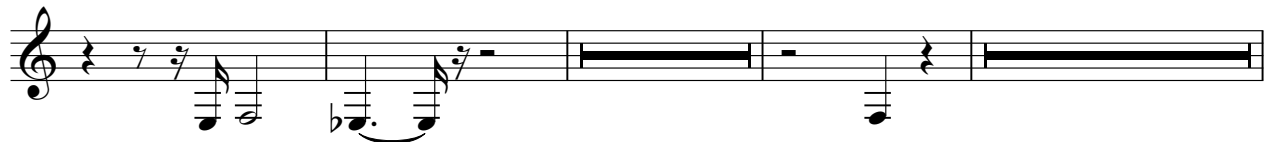

43 Jazz & Jazz Rock Kerst MuziekDiversen - Oh Jazz & Jazz F

51 Jazz & Jazz Rock Kerst MuziekDiversen Jazz & Jazz OR Tak Kerst Muzie

64 Jazz & Jazz Rock Kerst MuziekDiversen Jazz & Jazz OR

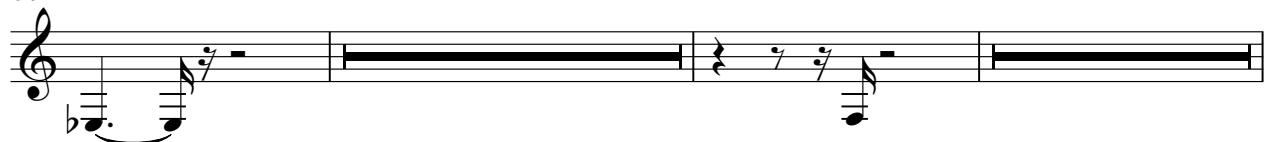

80 Jazz & Jazz Rock Kerst MuziekDiversen Jazz & Jazz OR

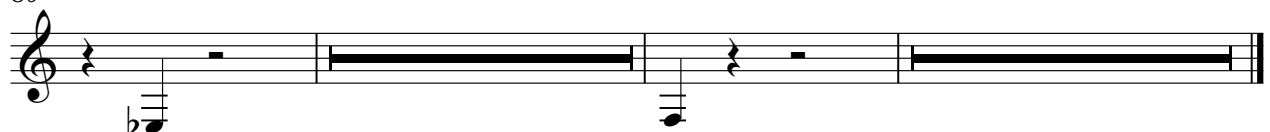

A.PIANO 1

♩ = 100,000000

9

17 ♩ = 129,001740 Jazz & Jazz Rock Kerst MuziekDiversen - Oh Tannenba

27 Jazz & Jazz Rock Kerst MuziekDiversen - Oh Tannenba

36 Jazz & Jazz Rock Kerst MuziekDiversen - Oh Tannenba

48 Jazz & Jazz Rock Kerst MuziekDiversen - Oh Tannenba

57 Jazz & Jazz Rock Kerst MuziekDiversen - Oh Tannenba

66

71 Jazz & Jazz Rock Kerst MuziekDiversen - Oh Tannenba

78

2

A.PIANO 1

Jazz & Jazz Rock K

84

A.PIANO 1

♩ = 100,000000

9 Jazz & Jazz Rock Kerst MuziekDiversen - Oh Tannenbaum

18 ♩ = 129,001740

24

30

34

40

46

50

54

59

63

67

71

77

83

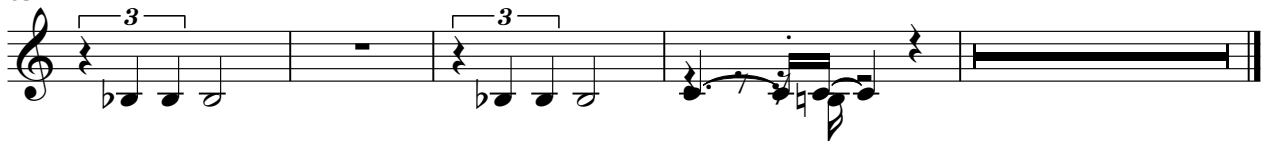

Jazz & Jazz Rock

A.PIANO 1

♩ = 100,00008 Jazz & Jazz Rock Kerst MuziekDiversen - Oh Tannenbaum

11

19 ♩ = 129,001740

Jazz & Jazz Rock Kerst MuziekDiversen - Oh Tannenbaum

25

Jazz & Jazz Rock Kerst MuziekDiversen - Oh Tannenbaum

32

Jazz & Jazz Rock Kerst MuziekDiversen - Oh Tannenbaum

40

Jazz & Jazz Rock Kerst MuziekDiversen - Oh Tannenbaum

46

Jazz & Jazz Rock Kerst MuziekDiversen - Oh Tannenbaum

54

Jazz & Jazz Rock Kerst MuziekDiversen - Oh Tannenbaum

58

Jazz & Jazz Rock Kerst MuziekDiversen - Oh Tannenbaum

2

A.PIANO 1

64

70

75

Jazz & Jazz Rock Kerst MuziekDiverse

82

Jazz & Jazz Rock

A.PIANO 1

♩ = 100,000000

8

15

♩ = 129,001740

21

25

30

35

40

45

50

V.S.

55

60

65

70

75

82

85

Jazz & Jazz Rock Kers

A.PIANO 1

♩ = 100,000000

8

15 $\text{♩} = 129,001740$

21

26

32

36

40

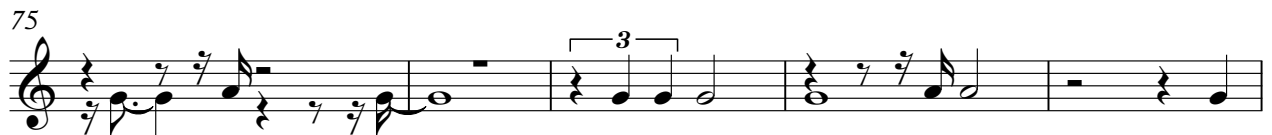
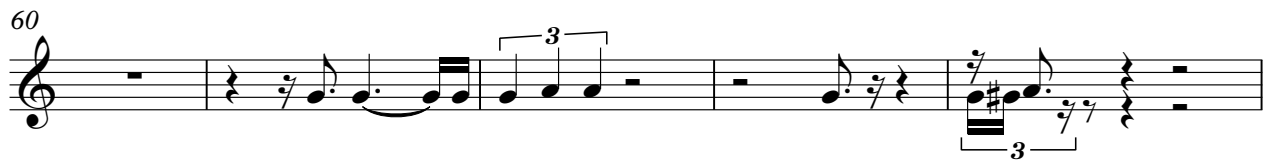

Jazz & Jazz Rock K

A.PIANO 1

♩ = 100,000000 & Jazz & Jazz Rock Kerst MuziekDiversen - Oh Tannenba

12 Jazz & Jazz Rock Kerst MuziekDiversen - Oh Tannenba

Jazz & Jazz Rock Kerst MuziekDiversen - Oh Tannenbaum

Jazz & Jazz Rock Kerst MuziekDiversen - Oh Tannenbaum

Jazz & Jazz Rock Kerst MuziekDiversen - Oh Tannenbaum

Jazz & Jazz Rock Kerst MuziekDiversen - Oh Tannenbaum

Jazz & Jazz Rock Kerst MuziekDiversen - Oh Tannenbaum

Jazz & Jazz Rock Kerst MuziekDiversen - Oh Tannenbaum

Jazz & Jazz Rock Kerst MuziekDiversen - Oh Tannenbaum

Jazz & Jazz Rock Kerst MuziekDiversen - Oh Tannenbaum

2

A.PIANO 1
Jazz & Jazz Rock Kerst MuziekDiverse Jazz & Jazz Rock

81

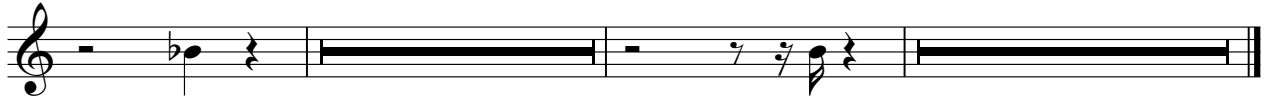

A.PIANO 1

Jazz & Jazz Rock Kerst MuziekDiversen - Oh Tannenba

♩ = 100,000000 Jazz & Jazz Rock Kerst MuziekDiversen - Oh Tannenba Jazz & Jazz Rock Kerst MuziekDiversen - Oh Tannenba

87 Jazz & Jazz Ro