

Jazz & Jazz Rock Kerst MuziekDiversen - The Christmas Song

♩ = 136,001999

DRUMS

JAZZ GTR

JAZZ GTR

FRETLESS

MUTED GTR

E.PIANO 2

♩ = 136,001999

SLOWSTRING

A.PIANO 1

6

DRUMS

FRETLESS

MUTED GTR

E.PIANO 2

8

DRUMS

FRETLESS

MUTED GTR

E.PIANO 2

10

DRUMS

FRETLESS

MUTED GTR

E.PIANO 2

12

DRUMS

FRETLESS

MUTED GTR

E.PIANO 2

14

DRUMS

FRETLESS

MUTED GTR

E.PIANO 2

A.PIANO 1

16

DRUMS

FRETLESS

MUTED GTR

E.PIANO 2

A.PIANO 1

18

DRUMS

FRETLESS

MUTED GTR

E.PIANO 2

A.PIANO 1

20

DRUMS

FRETLESS

MUTED GTR

E.PIANO 2

A.PIANO 1

22

DRUMS

FRETLESS

MUTED GTR

E.PIANO 2

A.PIANO 1

24

DRUMS

FRETLESS

MUTED GTR

E.PIANO 2

A.PIANO 1

26

DRUMS

FRETLESS

MUTED GTR

E.PIANO 2

A.PIANO 1

28

DRUMS

FRETLESS

MUTED GTR

E.PIANO 2

A.PIANO 1

30

DRUMS

FRETLESS

MUTED GTR

E.PIANO 2

A.PIANO 1

32

DRUMS

FRETLESS

MUTED GTR

E.PIANO 2

A.PIANO 1

34

DRUMS

FRETLESS

MUTED GTR

E.PIANO 2

A.PIANO 1

36

DRUMS

FRETLESS

MUTED GTR

E.PIANO 2

A.PIANO 1

38

DRUMS

FRETLESS

MUTED GTR

E.PIANO 2

A.PIANO 1

40

DRUMS

FRETLESS

MUTED GTR

E.PIANO 2

A.PIANO 1

42

DRUMS

FRETLESS

MUTED GTR

E.PIANO 2

A.PIANO 1

44

DRUMS

FRETLESS

MUTED GTR

E.PIANO 2

SLOWSTRING

A.PIANO 1

46

DRUMS

FRETLESS

MUTED GTR

E.PIANO 2

SLOWSTRING

A.PIANO 1

48

DRUMS

FRETLESS

MUTED GTR

E.PIANO 2

SLOWSTRING

A.PIANO 1

49

DRUMS

FRETLESS

MUTED GTR

E.PIANO 2

SLOWSTRING

A.PIANO 1

51

DRUMS

FRETLESS

MUTED GTR

E.PIANO 2

SLOWSTRING

A.PIANO 1

53

DRUMS

FRETLESS

MUTED GTR

E.PIANO 2

SLOWSTRING

A.PIANO 1

55

DRUMS

FRETLESS

MUTED GTR

E.PIANO 2

SLOWSTRING

A.PIANO 1

57

DRUMS

FRETLESS

MUTED GTR

E.PIANO 2

SLOWSTRING

A.PIANO 1

59

DRUMS

FRETLESS

MUTED GTR

E.PIANO 2

SLOWSTRING

A.PIANO 1

61

DRUMS

FRETLESS

MUTED GTR

E.PIANO 2

SLOWSTRING

A.PIANO 1

63

DRUMS

FRETLESS

MUTED GTR

E.PIANO 2

SLOWSTRING

A.PIANO 1

65

DRUMS

FRETLESS

MUTED GTR

E.PIANO 2

SLOWSTRING

A.PIANO 1

67

DRUMS

FRETLESS

MUTED GTR

E.PIANO 2

SLOWSTRING

A.PIANO 1

69

DRUMS

FRETLESS

MUTED GTR

E.PIANO 2

SLOWSTRING

A.PIANO 1

71

DRUMS

FRETLESS

MUTED GTR

E.PIANO 2

SLOWSTRING

A.PIANO 1

73

DRUMS

FRETLESS

MUTED GTR

E.PIANO 2

SLOWSTRING

A.PIANO 1

75

DRUMS

FRETLESS

MUTED GTR

E.PIANO 2

SLOWSTRING

A.PIANO 1

76

DRUMS

FRETLESS

MUTED GTR

E.PIANO 2

SLOWSTRING

A.PIANO 1

77

DRUMS

FRETLESS

MUTED GTR

E.PIANO 2

SLOWSTRING

A.PIANO 1

79

DRUMS

FRETLESS

MUTED GTR

E.PIANO 2

SLOWSTRING

A.PIANO 1

80

DRUMS

FRETLESS

MUTED GTR

E.PIANO 2

SLOWSTRING

A.PIANO 1

81

DRUMS

FRETLESS

MUTED GTR

E.PIANO 2

SLOWSTRING

A.PIANO 1

82

DRUMS

FRETLESS

MUTED GTR

E.PIANO 2

SLOWSTRING

A.PIANO 1

83

DRUMS

FRETLESS

MUTED GTR

E.PIANO 2

SLOWSTRING

A.PIANO 1

84

DRUMS

FRETLESS

MUTED GTR

E.PIANO 2

SLOWSTRING

A.PIANO 1

85

DRUMS

FRETLESS

MUTED GTR

E.PIANO 2

SLOWSTRING

A.PIANO 1

86

DRUMS

FRETLESS

MUTED GTR

E.PIANO 2

SLOWSTRING

A.PIANO 1

88

DRUMS

FRETLESS

MUTED GTR

E.PIANO 2

SLOWSTRING

A.PIANO 1

90

DRUMS

FRETLESS

MUTED GTR

E.PIANO 2

SLOWSTRING

A.PIANO 1

91

DRUMS

FRETLESS

MUTED GTR

E.PIANO 2

SLOWSTRING

A.PIANO 1

93

DRUMS

FRETLESS

MUTED GTR

E.PIANO 2

SLOWSTRING

A.PIANO 1

95

DRUMS

FRETLESS

MUTED GTR

E.PIANO 2

SLOWSTRING

A.PIANO 1

97

DRUMS

FRETLESS

MUTED GTR

E.PIANO 2

SLOWSTRING

A.PIANO 1

98

DRUMS

FRETLESS

MUTED GTR

E.PIANO 2

SLOWSTRING

A.PIANO 1

99

DRUMS

FRETLESS

MUTED GTR

E.PIANO 2

SLOWSTRING

A.PIANO 1

101

DRUMS

FRETLESS

MUTED GTR

E.PIANO 2

SLOWSTRING

A.PIANO 1

103

DRUMS

FRETLESS

MUTED GTR

E.PIANO 2

SLOWSTRING

A.PIANO 1

105

DRUMS

FRETLESS

MUTED GTR

E.PIANO 2

SLOWSTRING

A.PIANO 1

3

106

DRUMS

FRETLESS

MUTED GTR

E.PIANO 2

SLOWSTRING

A.PIANO 1

3

107

DRUMS

FRETLESS

MUTED GTR

E.PIANO 2

SLOWSTRING

A.PIANO 1

109

DRUMS

FRETLESS

MUTED GTR

E.PIANO 2

SLOWSTRING

A.PIANO 1

110

DRUMS

FRETLESS

MUTED GTR

E.PIANO 2

SLOWSTRING

A.PIANO 1

111

DRUMS

FRETLESS

MUTED GTR

E.PIANO 2

SLOWSTRING

A.PIANO 1

113

DRUMS

FRETLESS

MUTED GTR

E.PIANO 2

SLOWSTRING

A.PIANO 1

115

DRUMS

FRETLESS

MUTED GTR

E.PIANO 2

SLOWSTRING

A.PIANO 1

116

DRUMS

FRETLESS

MUTED GTR

E.PIANO 2

SLOWSTRING

A.PIANO 1

117

DRUMS

FRETLESS

MUTED GTR

E.PIANO 2

SLOWSTRING

A.PIANO 1

118

DRUMS

FRETLESS

MUTED GTR

E.PIANO 2

SLOWSTRING

A.PIANO 1

120

DRUMS

FRETLESS

MUTED GTR

E.PIANO 2

SLOWSTRING

A.PIANO 1

122

DRUMS

FRETLESS

MUTED GTR

E.PIANO 2

SLOWSTRING

A.PIANO 1

123

DRUMS

FRETLESS

MUTED GTR

E.PIANO 2

SLOWSTRING

A.PIANO 1

125

DRUMS

FRETLESS

MUTED GTR

E.PIANO 2

SLOWSTRING

A.PIANO 1

127

DRUMS

FRETLESS

MUTED GTR

E.PIANO 2

SLOWSTRING

A.PIANO 1

129

DRUMS

FRETLESS

MUTED GTR

E.PIANO 2

SLOWSTRING

A.PIANO 1

131

DRUMS

FRETLESS

MUTED GTR

E.PIANO 2

SLOWSTRING

A.PIANO 1

132

DRUMS

FRETLESS

MUTED GTR

E.PIANO 2

SLOWSTRING

A.PIANO 1

134

DRUMS

FRETLESS

MUTED GTR

E.PIANO 2

SLOWSTRING

A.PIANO 1

135

DRUMS

FRETLESS

MUTED GTR

E.PIANO 2

SLOWSTRING

A.PIANO 1

137

DRUMS

FRETLESS

MUTED GTR

E.PIANO 2

SLOWSTRING

A.PIANO 1

138

DRUMS

JAZZ GTR

JAZZ GTR

FRETLESS

MUTED GTR

E.PIANO 2

SLOWSTRING

A.PIANO 1

139

DRUMS

JAZZ GTR

JAZZ GTR

FRETLESS

MUTED GTR

E.PIANO 2

SLOWSTRING

A.PIANO 1

140

DRUMS

JAZZ GTR

JAZZ GTR

FRETLESS

MUTED GTR

E.PIANO 2

SLOWSTRING

A.PIANO 1

141

DRUMS

JAZZ GTR

JAZZ GTR

FRETLESS

MUTED GTR

E.PIANO 2

SLOWSTRING

A.PIANO 1

142

DRUMS

JAZZ GTR

JAZZ GTR

FRETLESS

MUTED GTR

E.PIANO 2

SLOWSTRING

A.PIANO 1

144

145

DRUMS

JAZZ GTR

JAZZ GTR

FRETLESS

MUTED GTR

E.PIANO 2

SLOWSTRING

A.PIANO 1

146

147

DRUMS

JAZZ GTR

JAZZ GTR

FRETLESS

MUTED GTR

E.PIANO 2

SLOWSTRING

A.PIANO 1

- E.PIANO 2:** Accompaniment for the electric piano, featuring chords and moving bass lines.

148

149

DRUMS

JAZZ GTR

JAZZ GTR

FRETLESS

MUTED GTR

E.PIANO 2

SLOWSTRING

A.PIANO 1

150

DRUMS

JAZZ GTR

JAZZ GTR

FRETLESS

MUTED GTR

E.PIANO 2

SLOWSTRING

A.PIANO 1

- DRUMS:** Features a complex rhythmic pattern with various note values and rests.
- FRETLESS:** Features a melodic line with various note values and rests.
- MUTED GTR:** Features a melodic line with various note values and rests.
- E.PIANO 2:** Features a complex accompaniment with various note values and rests.
- SLOWSTRING:** Features a melodic line with various note values and rests.

151

DRUMS

JAZZ GTR

JAZZ GTR

FRETLESS

MUTED GTR

E.PIANO 2

SLOWSTRING

A.PIANO 1

Detailed description of the musical score: The score is for measures 151-154. The DRUMS part features a complex rhythmic pattern with various accents and rests. The two JAZZ GTR staves play a melodic line with notes like Bb, G, F, and E, including slurs and accents. The FRETLESS part has a bass line with notes like Bb, G, F, and E, and some double bass chords. The MUTED GTR part plays a rhythmic pattern with notes like Bb, G, F, and E. The E.PIANO 2 part has a complex chordal accompaniment with notes like Bb, G, F, and E. The SLOWSTRING part has a melodic line with notes like Bb, G, F, and E, and some slurs. The A.PIANO 1 part has a simple melodic line with notes like Bb, G, F, and E, and a triplet of eighth notes.

152

DRUMS

JAZZ GTR

JAZZ GTR

FRETLESS

MUTED GTR

E.PIANO 2

SLOWSTRING

A.PIANO 1

153

DRUMS

JAZZ GTR

JAZZ GTR

FRETLESS

MUTED GTR

E.PIANO 2

SLOWSTRING

A.PIANO 1

154 55

DRUMS

JAZZ GTR

JAZZ GTR

FRETLESS

MUTED GTR

E.PIANO 2

SLOWSTRING

A.PIANO 1

Detailed description of the musical score: The score is arranged in a vertical stack of staves. The top staff is for DRUMS, showing a complex rhythmic pattern with a triplet of eighth notes. The two JAZZ GTR staves feature intricate melodic lines with various accidentals and a triplet. The FRETLESS staff has a melodic line with a long slur. The MUTED GTR staff shows a sparse, rhythmic accompaniment. The E.PIANO 2 staff consists of two staves with chords and some melodic movement. The SLOWSTRING staff has a few sustained chords. The A.PIANO 1 staff features a melodic line with a triplet. The page number 154 is at the top left, and 55 is at the top right.

155

DRUMS

JAZZ GTR

JAZZ GTR

FRETLESS

MUTED GTR

E.PIANO 2

SLOWSTRING

A.PIANO 1

156

157

DRUMS

JAZZ GTR

JAZZ GTR

FRETLESS

MUTED GTR

E.PIANO 2

SLOWSTRING

A.PIANO 1

3

158

159

DRUMS

JAZZ GTR

JAZZ GTR

FRETLESS

MUTED GTR

E.PIANO 2

SLOWSTRING

A.PIANO 1

161

DRUMS

SLOWSTRING

170

SLOWSTRING

179

SLOWSTRING

185

SLOWSTRING

DRUMS

Jazz & Jazz Rock Kerst MuziekDiversen - The Christmas

♩ = 136,001999

3

8

12

16

20

24

28

32

36

40

3

V.S.

3

2

DRUMS

44

47

50

53

56

59

62

66

70

74

DRUMS

78

81

84

87

90

93

96

99

102

105

V.S.

DRUMS

108

111

114

117

120

123

126

129

132

135

DRUMS

138

141

144

147

150

152

154

157

160

28

♩ = 136,001999

3 **134**

139

141

144

147

149

152

154

156

159

29

♩ = 136,001999

3 134 3

139

142

146

149

152

154

156

159 29

FRETLESS

Jazz & Jazz Rock Kerst MuziekDiversen - The Christmas

♩ = 136,001999

3

8

13

18

22

26

29

33

37

40

V.S.

FRETLESS

44

48

52

56

60

64

67

70

74

78

82

86

89

93

96

99

103

106

109

113

117

120

124

128

132

136

140

144

147

150

153 **FRETLESS** 5

157

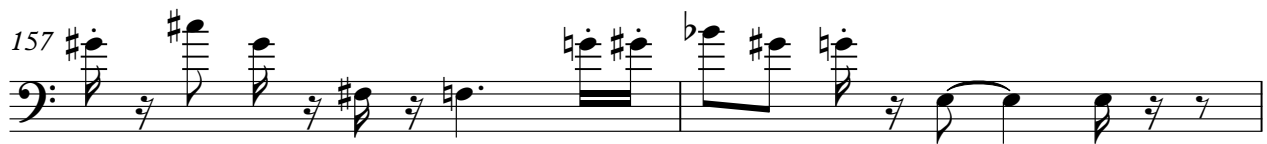

159 **29**

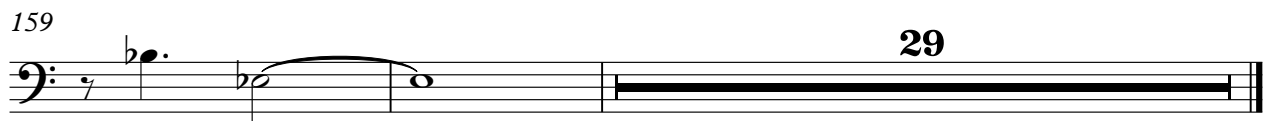

MUTED GTR

Jazz & Jazz Rock Kerst MuziekDiversen - The Christmas

♩ = 136,001999

3

8

12

16

20

23

26

29

33

36

V.S.

131

134

138

141

144

147

151

155

158

♩ = 136,001999

3

7

9

11

13

16

18

20

23

25

27

30

32

34

36

38

40

42

45

48

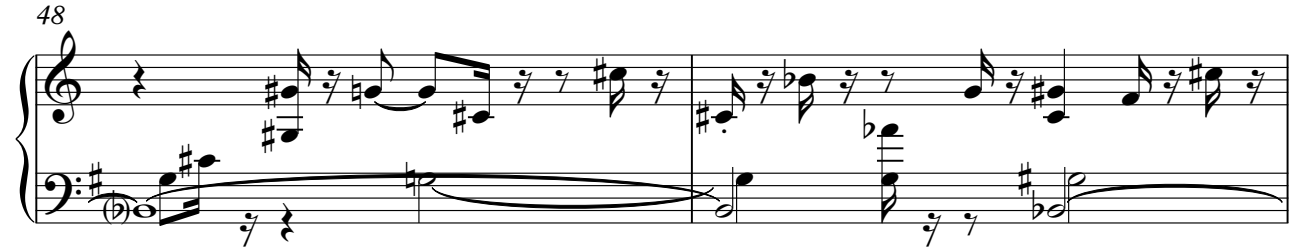

50

53

56

58

60

63

65

67

69

72

V.S.

74

76

78

80

82

85

87

89

91

94

96

99

101

103

106

108

110

113

115

117

120

122

124

126

V.S.

128

131

134

137

139

141

143

145

147

150

152

154

V.S.

157

159

SLOWSTRING

Jazz & Jazz Rock Kerst MuziekDiversen - The Christmas

♩ = 136,001999

3 41

48

53

58

62

66

71

75

80

86

V.S.

SLOWSTRING

91

97

101

104

108

112

115

118

122

124

127

131

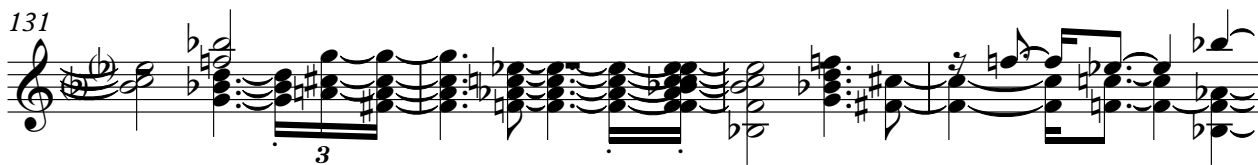

135

140

144

148

151

155

158

164

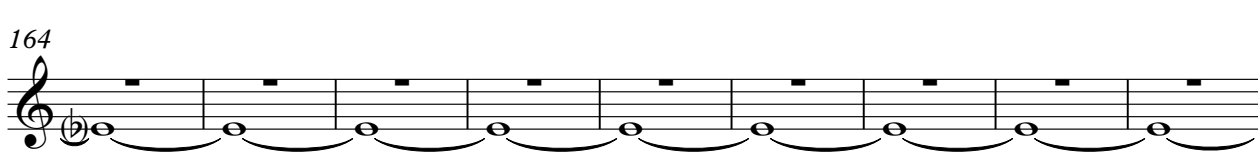

V.S.

4

SLOWSTRING

173

182

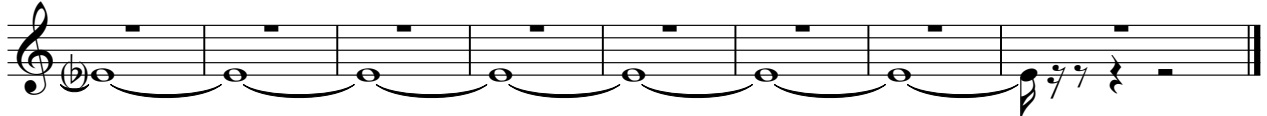

A.PIANO 1

♩ = 136,001999

3 10 3 3 3 3 3 3 3 3

15 19 23 27 30 33 37 41 44

V.S.

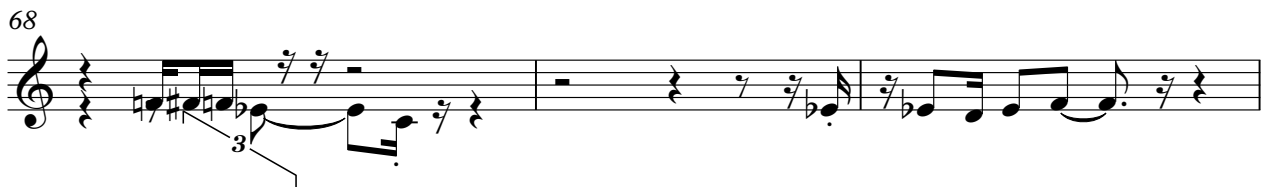

74 6

77

79

82

84

86

88

90

92

94

V.S.

ABBANO 1

118 

121 

124 

126 

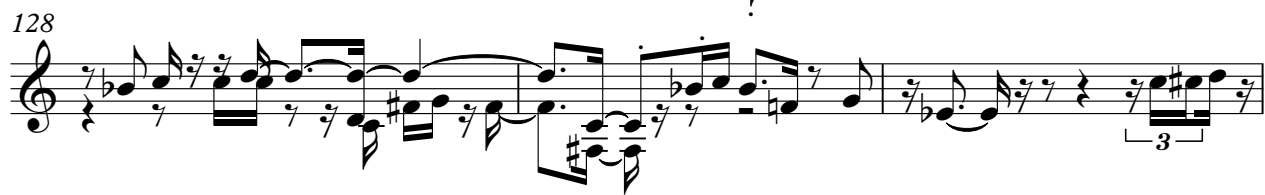
128 

131 

134 

137 

139 

140 

V.S.

6

A.PIANO 1

141

143

145

147

149

151

154

156

158

160

29