

Jazz - On A Clear Day(You Can See Forever) ()

♩ = 109,000145

6

Drums / Wire brush

Bass / Acoustic bass

Piano / Rhodes piano

Voice 1 (Melody) Rhodes piano

Voice 2 (Harmony) "

Voice 3 (Harmony) "

Voice 4 (Harmony) "

Melody Doubled #1 "

Strings / Slow strings

10

Drums / Wire brush

Bass / Acoustic bass

Piano / Rhodes piano

Voice 1 (Melody) Rhodes piano

Voice 2 (Harmony) "

Voice 3 (Harmony) "

Voice 4 (Harmony) "

Melody Doubled #1 "

Strings / Slow strings

14

Drums / Wire brush

Bass / Acoustic bass

Piano / Rhodes piano

Voice 1 (Melody) Rhodes piano

Voice 2 (Harmony) "

Voice 3 (Harmony) "

Voice 4 (Harmony) "

Melody Doubled #1 "

Strings / Slow strings

18

Drums / Wire brush

Bass / Acoustic bass

Piano / Rhodes piano

Voice 1 (Melody) Rhodes piano

Voice 2 (Harmony) "

Voice 3 (Harmony) "

Voice 4 (Harmony) "

Melody Doubled #1 "

Voices / Who who's

Strings / Slow strings

22

Drums / Wire brush

Bass / Acoustic bass

Piano / Rhodes piano

Voice 1 (Melody) Rhodes piano

Voice 2 (Harmony) "

Voice 3 (Harmony) "

Voice 4 (Harmony) "

Melody Doubled #1 "

Voices / Who who's

Strings / Slow strings

26

Drums / Wire brush

Bass / Acoustic bass

Piano / Rhodes piano

Voice 1 (Melody) Rhodes piano

Voice 2 (Harmony) "

Voice 3 (Harmony) "

Voice 4 (Harmony) "

Melody Doubled #1 "

Voices / Who who's

Strings / Slow strings

30

Drums / Wire brush

Bass / Acoustic bass

Piano / Rhodes piano

Voice 1 (Melody) Rhodes piano

Voice 2 (Harmony) "

Voice 3 (Harmony) "

Voice 4 (Harmony) "

Melody Doubled #1 "

Voices / Who who's

Strings / Slow strings

34

Drums / Wire brush

Bass / Acoustic bass

Piano / Rhodes piano

Voice 1 (Melody) Rhodes piano

Voice 2 (Harmony) "

Voice 3 (Harmony) "

Voice 4 (Harmony) "

Melody Doubled #1 "

Voices / Who who's

Strings / Slow strings

38

Drums / Wire brush

Bass / Acoustic bass

Piano / Rhodes piano

Voice 1 (Melody)

Voice 2 (Harmony)

Voice 3 (Harmony)

Voice 4 (Harmony)

Melody Doubled #1

Solo / Rhodes piano

Voices / Who who's

Strings / Slow strings

42

Drums / Wire brush

Bass / Acoustic bass

Piano / Rhodes piano

Voice 1 (Melody)

Voice 2 (Harmony)

Voice 3 (Harmony)

Voice 4 (Harmony)

Melody Doubled #1

Solo / Rhodes piano

Voices / Who who's

Strings / Slow strings

46

Drums / Wire brush

Bass / Acoustic bass

Piano / Rhodes piano

Voice 1 (Melody)

Voice 2 (Harmony)

Voice 3 (Harmony)

Voice 4 (Harmony)

Melody Doubled #1

Solo / Rhodes piano

Voices / Who who's

Strings / Slow strings

50

Drums / Wire brush

Bass / Acoustic bass

Piano / Rhodes piano

Voice 1 (Melody)

Voice 2 (Harmony)

Voice 3 (Harmony)

Voice 4 (Harmony)

Melody Doubled #1

Solo / Rhodes piano

Voices / Who who's

Strings / Slow strings

54

Drums / Wire brush

Bass / Acoustic bass

Piano / Rhodes piano

Voice 1 (Melody)

Voice 2 (Harmony)

Voice 3 (Harmony)

Voice 4 (Harmony)

Melody Doubled #1

Solo / Rhodes piano

Voices / Who who's

Strings / Slow strings

58

Drums / Wire brush

Bass / Acoustic bass

Piano / Rhodes piano

Voice 1 (Melody)

Voice 2 (Harmony)

Voice 3 (Harmony)

Voice 4 (Harmony)

Melody Doubled #1

Solo / Rhodes piano

Voices / Who who's

Strings / Slow strings

62

Drums / Wire brush

Bass / Acoustic bass

Piano / Rhodes piano

Voice 1 (Melody)

Voice 2 (Harmony)

Voice 3 (Harmony)

Voice 4 (Harmony)

Melody Doubled #1

Solo / Rhodes piano

Voices / Who who's

Strings / Slow strings

66

Drums / Wire brush

Bass / Acoustic bass

Piano / Rhodes piano

Voice 1 (Melody)

Voice 2 (Harmony)

Voice 3 (Harmony)

Voice 4 (Harmony)

Melody Doubled #1

Solo / Rhodes piano

Voices / Who who's

Strings / Slow strings

70

Drums / Wire brush

Bass / Acoustic bass

Piano / Rhodes piano

Voice 1 (Melody)

Voice 2 (Harmony)

Voice 3 (Harmony)

Voice 4 (Harmony)

Melody Doubled #1

Solo / Rhodes piano

Voices / Who who's

Strings / Slow strings

73

Drums / Wire brush

Bass / Acoustic bass

Piano / Rhodes piano

Voice 1 (Melody) Rhodes piano

Voice 2 (Harmony) "

Voice 3 (Harmony) "

Voice 4 (Harmony) "

Melody Doubled #1 "

Voice 1 (Melody) "

Voice 2 (Harmony) "

Voice 3 (Harmony) "

Voice 4 (Harmony) "

Melody Doubled #1 "

Solo / Rhodes piano

Voices / Who who's

Strings / Slow strings

77

Drums / Wire brush

Bass / Acoustic bass

Piano / Rhodes piano

Voice 1 (Melody) Rhodes piano

Voice 2 (Harmony) "

Voice 3 (Harmony) "

Voice 4 (Harmony) "

Melody Doubled #1 "

Strings / Slow strings

81

Drums / Wire brush

Bass / Acoustic bass

Piano / Rhodes piano

Voice 1 (Melody) Rhodes piano

Voice 2 (Harmony) "

Voice 3 (Harmony) "

Voice 4 (Harmony) "

Melody Doubled #1 "

Strings / Slow strings

85

Drums / Wire brush

Bass / Acoustic bass

Piano / Rhodes piano

Voice 1 (Melody) Rhodes piano

Voice 2 (Harmony) "

Voice 3 (Harmony) "

Voice 4 (Harmony) "

Melody Doubled #1 "

Strings / Slow strings

89

Drums / Wire brush

Bass / Acoustic bass

Piano / Rhodes piano

Voice 1 (Melody) Rhodes piano

Voice 2 (Harmony) "

Voice 3 (Harmony) "

Voice 4 (Harmony) "

Melody Doubled #1 "

Voices / Who who's

Strings / Slow strings

93

Drums / Wire brush

Bass / Acoustic bass

Piano / Rhodes piano

Voice 1 (Melody) Rhodes piano

Voice 2 (Harmony) "

Voice 3 (Harmony) "

Voice 4 (Harmony) "

Melody Doubled #1 "

Voices / Who who's

Strings / Slow strings

97

Drums / Wire brush

Bass / Acoustic bass

Piano / Rhodes piano

Voice 1 (Melody) Rhodes piano

Voice 2 (Harmony) "

Voice 3 (Harmony) "

Voice 4 (Harmony) "

Melody Doubled #1 "

Voices / Who who's

Strings / Slow strings

101

Drums / Wire brush

Bass / Acoustic bass

Piano / Rhodes piano

Voice 1 (Melody) Rhodes piano

Voice 2 (Harmony) "

Voice 3 (Harmony) "

Voice 4 (Harmony) "

Melody Doubled #1 "

Voices / Who who's

Strings / Slow strings

105

Drums / Wire brush

Bass / Acoustic bass

Piano / Rhodes piano

Voice 1 (Melody) Rhodes piano

Voice 2 (Harmony) "

Voice 3 (Harmony) "

Voice 4 (Harmony) "

Melody Doubled #1 "

Voices / Who who's

Strings / Slow strings

109

Drums / Wire brush

Bass / Acoustic bass

Piano / Rhodes piano

Voice 1 (Melody) Rhodes piano

Voice 2 (Harmony)

Voice 3 (Harmony)

Voice 4 (Harmony)

Melody Doubled #1

Voices / Who who's

Strings / Slow strings

Drums / Wire brush

Jazz - On A Clear Day(You Can See Forever) ()

♩ = 109,000145

2

5

8

11

14

17

Measures 17-20: The wire brush pattern changes to a more syncopated feel, with 'x' marks indicating specific strokes.

21

26

31

36

V.S.

41

46

51

56

61

66

71

75

78

81

84

87

90

94

99

104

109

Jazz - On A Clear Day(You Can See Forever) ()

Bass / Acoustic bass

♩ = 109,000145

2

8

12

17

22

27

32

37

41

46

V.S.

51

56

61

66

70

75

80

85

90

95

Jazz - On A Clear Day(You Can See Forever) ()

Piano / Rhodes piano

♩ = 109,000145

V.S.

25

28

31

34

37

40

43

46

49

52

55

58

61

64

67

70

73

79

84

88

91

94

97

100

V.S.

103

106

109

111

Voice 1 (Melody) Rhodes piano Jazz - On A Clear Day(You Can See Forever) ()

♩ = 109,000145

6

11

15

19

23

27

32

35

37

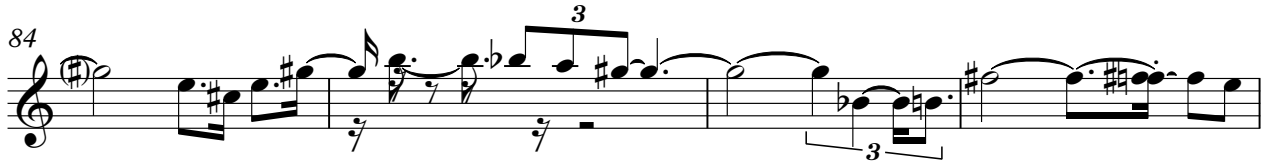

Voice 2 (Harmony) " Jazz - On A Clear Day(You Can See Forever) ()

♩ = 109,000145

6

10

14

18

22

26

31

35

37

Voice 3 (Harmony)

Jazz - On A Clear Day(You Can See Forever) ()

♩ = 109,000145

6

11

15

19

23

27

32

35

37

75

79

83

87

91

95

99

104

108

Voice 4 (Harmony) " Jazz - On A Clear Day(You Can See Forever) ()

♩ = 109,000145

V.S.

35 **37**

76

80

85

89

93

97

101

105

108

Melody Doubled #1 " Jazz - On A Clear Day(You Can See Forever) ()

♩ = 109,000145

V.S.

35 **37**

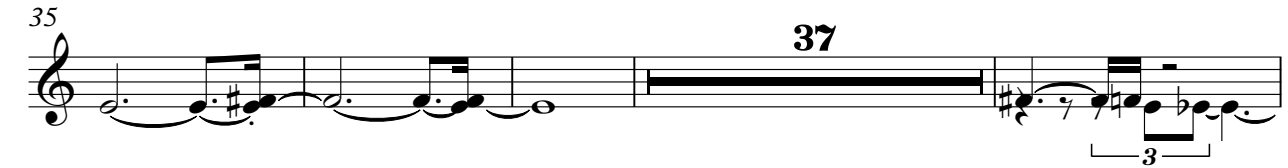

76

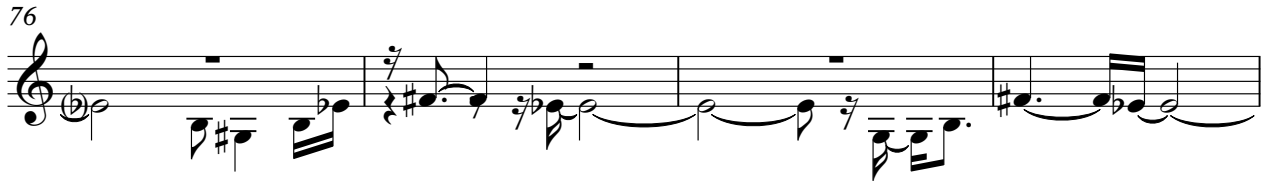

80

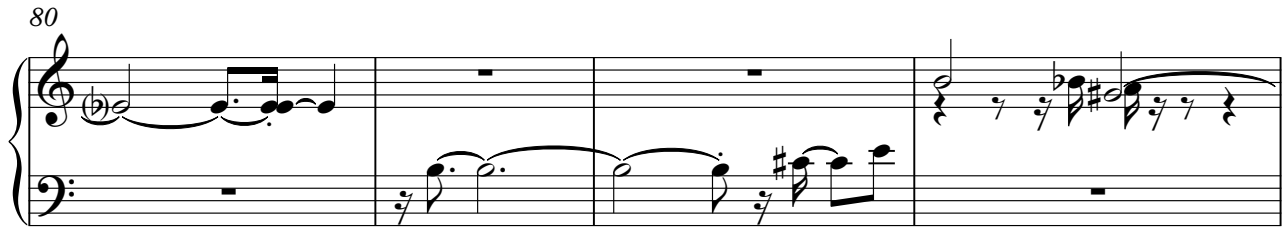

84

88

92

96

100

105

108

Voice 1 (Melody)

Jazz - On A Clear Day(You Can See Forever)

♩ = 109,000145

38

42

47

51

55

59

63

68

71

39

Voice 2 (Harmony) " Jazz - On A Clear Day(You Can See Forever) ()

♩ = 109,000145

38

42

46

50

54

58

62

67

71

39

Voice 3 (Harmony) " Jazz - On A Clear Day(You Can See Forever) ()

♩ = 109,000145

38

42

47

51

55

59

63

68

71

39

Voice 4 (Harmony) " Jazz - On A Clear Day(You Can See Forever) ()

♩ = 109,000145

38

42

46

50

54

58

62

67

V.S.

Melody Doubled #1 " Jazz - On A Clear Day(You Can See Forever) ()

♩ = 109,000145

38

42

47

51

55

59

63

68

71

39

Jazz - On A Clear Day(You Can See Forever) ()

Solo / Rhodes piano

♩ = 109,000145

38

2

43

47

51

55

2

59

62

66

69

72

74

♩ = 109,000145

18

21

24

27

30

33

36

39

42

45

48

51

54

57

60

63

66

69

72

75

93

96

99

102

105

108

111

Jazz - On A Clear Day(You Can See Forever) ()

Strings / Slow strings

♩ = 109,000145

2

10

17

21

25

30

35

42

49

56

V.S.

Strings / Slow strings

62

68

73

80

88

94

100

106

110