

Jazz Gitaar Trio`s StandardsDiversen - Arthur`s Theme

♩ = 120,000000

DRUMS

JAZZ GTR

ACOU BASS

3

DRUMS

JAZZ GTR

ACOU BASS

5

DRUMS

JAZZ GTR

ACOU BASS

7

DRUMS

JAZZ GTR

ACOU BASS

8

DRUMS

JAZZ GTR

ACOU BASS

9

DRUMS

JAZZ GTR

ACOU BASS

10

DRUMS

JAZZ GTR

ACOU BASS

11

DRUMS

JAZZ GTR

ACOU BASS

12

DRUMS

JAZZ GTR

ACOU BASS

13

DRUMS

JAZZ GTR

ACOU BASS

14

DRUMS

JAZZ GTR

ACOU BASS

15

DRUMS

JAZZ GTR

ACOU BASS

16

DRUMS

JAZZ GTR

ACOU BASS

17

DRUMS

JAZZ GTR

ACOU BASS

19

DRUMS

JAZZ GTR

ACOU BASS

21

DRUMS

JAZZ GTR

ACOU BASS

23

DRUMS

JAZZ GTR

ACOU BASS

25

DRUMS

JAZZ GTR

ACOU BASS

27

DRUMS

JAZZ GTR

ACOU BASS

29

DRUMS

JAZZ GTR

ACOU BASS

30

DRUMS

JAZZ GTR

ACOU BASS

32

DRUMS

JAZZ GTR

ACOU BASS

33

DRUMS

JAZZ GTR

ACOU BASS

35

DRUMS

JAZZ GTR

ACOU BASS

37

DRUMS

JAZZ GTR

ACOU BASS

39

DRUMS

JAZZ GTR

ACOU BASS

41

DRUMS

JAZZ GTR

ACOU BASS

43

DRUMS

JAZZ GTR

ACOU BASS

44

DRUMS

JAZZ GTR

ACOU BASS

45

DRUMS

JAZZ GTR

ACOU BASS

46

DRUMS

JAZZ GTR

ACOU BASS

47

DRUMS

JAZZ GTR

ACOU BASS

49

DRUMS

JAZZ GTR

ACOU BASS

50

DRUMS

JAZZ GTR

ACOU BASS

52

DRUMS

JAZZ GTR

ACOU BASS

53

DRUMS

JAZZ GTR

ACOU BASS

55

DRUMS

JAZZ GTR

ACOU BASS

56

DRUMS

JAZZ GTR

ACOU BASS

57

DRUMS

JAZZ GTR

ACOU BASS

3

58

DRUMS

JAZZ GTR

ACOU BASS

59

DRUMS

JAZZ GTR

ACOU BASS

Measures 59-60. Drums: Snare and hi-hat patterns. Jazz Guitar: Triads and arpeggios. Acoustic Bass: Walking bass line with triplets.

61

DRUMS

JAZZ GTR

ACOU BASS

Measures 61-62. Drums: Snare and hi-hat patterns. Jazz Guitar: Triads and arpeggios. Acoustic Bass: Walking bass line with triplets.

62

DRUMS

JAZZ GTR

ACOU BASS

Measures 63-64. Drums: Snare and hi-hat patterns. Jazz Guitar: Triads and arpeggios. Acoustic Bass: Walking bass line with triplets.

63

DRUMS

JAZZ GTR

ACOU BASS

Measures 65-66. Drums: Snare and hi-hat patterns. Jazz Guitar: Triads and arpeggios. Acoustic Bass: Walking bass line with triplets.

65

DRUMS

JAZZ GTR

ACOU BASS

67

DRUMS

JAZZ GTR

ACOU BASS

69

DRUMS

JAZZ GTR

ACOU BASS

70

DRUMS

JAZZ GTR

ACOU BASS

71

DRUMS

JAZZ GTR

ACOU BASS

72

DRUMS

JAZZ GTR

ACOU BASS

74

DRUMS

JAZZ GTR

ACOU BASS

75

DRUMS

JAZZ GTR

ACOU BASS

76

DRUMS

JAZZ GTR

ACOU BASS

78

DRUMS

JAZZ GTR

ACOU BASS

79

DRUMS

JAZZ GTR

ACOU BASS

80

DRUMS

JAZZ GTR

ACOU BASS

81

DRUMS

JAZZ GTR

ACOU BASS

83

DRUMS

JAZZ GTR

ACOU BASS

85

DRUMS

JAZZ GTR

ACOU BASS

86

DRUMS

JAZZ GTR

ACOU BASS

87

DRUMS

JAZZ GTR

ACOU BASS

88

DRUMS

JAZZ GTR

ACOU BASS

3

90

DRUMS

JAZZ GTR

ACOU BASS

3

92

DRUMS

JAZZ GTR

ACOU BASS

94

DRUMS

JAZZ GTR

ACOU BASS

95

DRUMS

JAZZ GTR

ACOU BASS

96

DRUMS

JAZZ GTR

ACOU BASS

97

DRUMS

JAZZ GTR

ACOU BASS

98

DRUMS

JAZZ GTR

ACOU BASS

100

DRUMS

JAZZ GTR

ACOU BASS

102

DRUMS

JAZZ GTR

ACOU BASS

104

♩ = 105,001572

DRUMS

JAZZ GTR

ACOU BASS

106

JAZZ GTR

DRUMS

Jazz Gitaar Trio`s StandardsDiversen - Arthur`s Theme

♩ = 120,000000

5

9

13

16

20

24

28

32

36

V.S.

DRUMS

40

43

46

50

54

58

62

66

70

73

DRUMS

76

80

84

88

91

94

98

102

$\text{♩} = 105,001572$

♩ = 120,000000

3

5

7

9

11

13

15

17

19

V.S.

JAZZ GTR

JAZZ GTR

42

44

46

48

50

52

54

56

58

60

V.S.

JAZZ GTR

80

81

83

85

87

89

91

93

95

96

V.S.

6

98

JAZZ GTR

100

102

104

$\text{♩} = 105,001572$

105

ACOU BASS

Jazz Gitaar Trio`s StandardsDiversen - Arthur`s Theme

♩ = 120,000000

V.S.

62

68

74

80

86

92

98

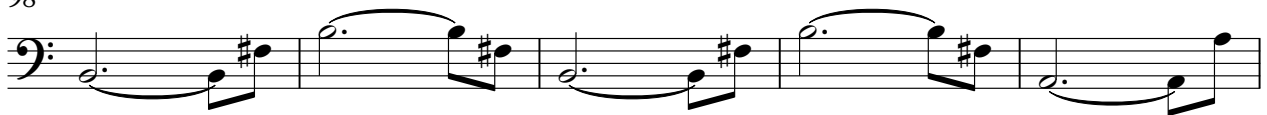

103

♩ = 105,001572

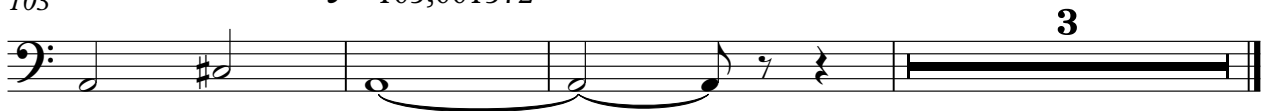

3