

Jazz Gitaar Trio`s StandardsDiversen - Easy To Love J&

♩ = 150,000000

DRUMS

JAZZ GTR

ACOU BASS

4

DRUMS

JAZZ GTR

ACOU BASS

6

DRUMS

JAZZ GTR

ACOU BASS

7

DRUMS

JAZZ GTR

ACOU BASS

9

DRUMS

JAZZ GTR

ACOU BASS

Measures 9 and 10. The drum part features a consistent snare and hi-hat pattern. The jazz guitar part consists of chords and melodic lines. The acoustic bass part is a walking bass line.

11

DRUMS

JAZZ GTR

ACOU BASS

Measures 11 and 12. The drum part continues with snare and hi-hat patterns. The jazz guitar part features chords and melodic lines. The acoustic bass part is a walking bass line.

13

DRUMS

JAZZ GTR

ACOU BASS

15

DRUMS

JAZZ GTR

ACOU BASS

Measures 15 and 16. The drum part continues with snare and hi-hat patterns. The jazz guitar part features chords and melodic lines. The acoustic bass part is a walking bass line.

17

DRUMS

JAZZ GTR

ACOU BASS

19

DRUMS

JAZZ GTR

ACOU BASS

21

DRUMS

JAZZ GTR

ACOU BASS

23

DRUMS

JAZZ GTR

ACOU BASS

25

DRUMS

JAZZ GTR

ACOU BASS

27

DRUMS

JAZZ GTR

ACOU BASS

29

DRUMS

JAZZ GTR

ACOU BASS

31

DRUMS

JAZZ GTR

ACOU BASS

33

DRUMS

JAZZ GTR

ACOU BASS

35

DRUMS

JAZZ GTR

ACOU BASS

37

DRUMS

JAZZ GTR

ACOU BASS

39

DRUMS

JAZZ GTR

ACOU BASS

41

DRUMS

JAZZ GTR

ACOU BASS

43

DRUMS

JAZZ GTR

ACOU BASS

45

DRUMS

JAZZ GTR

ACOU BASS

47

DRUMS

JAZZ GTR

ACOU BASS

49

DRUMS

JAZZ GTR

ACOU BASS

51

DRUMS

JAZZ GTR

ACOU BASS

53

DRUMS

JAZZ GTR

ACOU BASS

55

DRUMS

JAZZ GTR

ACOU BASS

57

DRUMS

JAZZ GTR

ACOU BASS

58

DRUMS

JAZZ GTR

ACOU BASS

59

DRUMS

JAZZ GTR

ACOU BASS

60

DRUMS

JAZZ GTR

ACOU BASS

62

DRUMS

JAZZ GTR

ACOU BASS

64

DRUMS

JAZZ GTR

ACOU BASS

66

DRUMS

JAZZ GTR

ACOU BASS

68

DRUMS

JAZZ GTR

ACOU BASS

70

DRUMS

JAZZ GTR

ACOU BASS

72

DRUMS

JAZZ GTR

ACOU BASS

74

DRUMS

JAZZ GTR

ACOU BASS

76

DRUMS

JAZZ GTR

ACOU BASS

78

DRUMS

JAZZ GTR

ACOU BASS

79

DRUMS

JAZZ GTR

ACOU BASS

81

DRUMS

JAZZ GTR

ACOU BASS

83

DRUMS

JAZZ GTR

ACOU BASS

85

DRUMS

JAZZ GTR

ACOU BASS

86

DRUMS

JAZZ GTR

ACOU BASS

88

DRUMS

JAZZ GTR

ACOU BASS

90

DRUMS

JAZZ GTR

ACOU BASS

92

DRUMS

JAZZ GTR

ACOU BASS

94

DRUMS

JAZZ GTR

ACOU BASS

96

DRUMS

JAZZ GTR

ACOU BASS

98

DRUMS

JAZZ GTR

ACOU BASS

100

DRUMS

JAZZ GTR

ACOU BASS

102

JAZZ GTR

ACOU BASS

DRUMS

Jazz Gitaar Trio`s StandardsDiversen - Easy To Love J&

♩ = 150,000000

5

9

13

17

21

25

29

33

37

V.S.

41

45

49

52

56

60

64

68

72

75

DRUMS

79

83

87

91

95

98

100

♩ = 150,000000

5

8

12

15

17

20

23

26

29

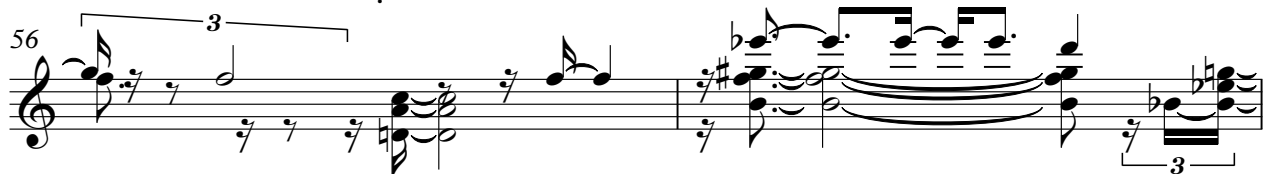

58

60

63

66

68

70

73

75

78

80

83

86

88

91

95

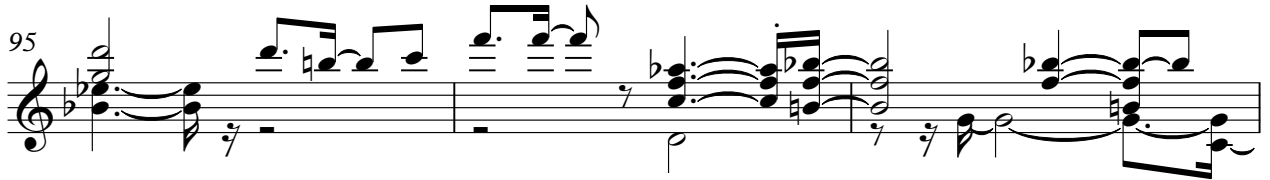

98

100

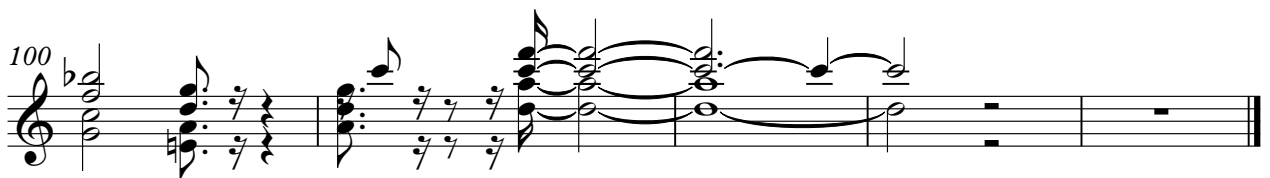

♩ = 150,000000

6

9

12

16

20

24

28

32

36

40

44

48

52

56

60

64

68

72

76

80

83

87

92

97

101

