

Jazz StandardsDiversen - A Getting Sentimental Over Y

♩ = 126,010185

TROMBONE

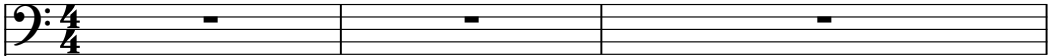

DRUMS

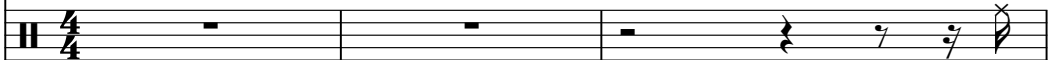

VIBRAPHONE

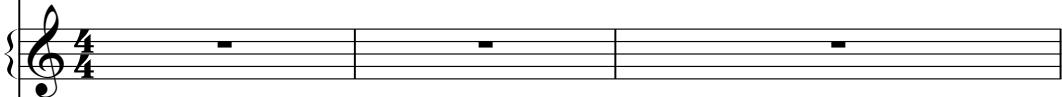

♩ = 126,010185

JAZZ GTR

ACOU BASS

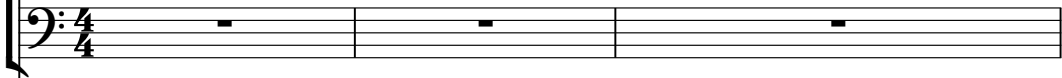

A.PIANO 1

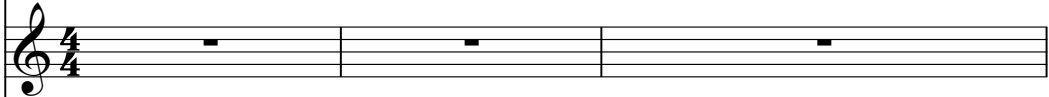

A.PIANO 1

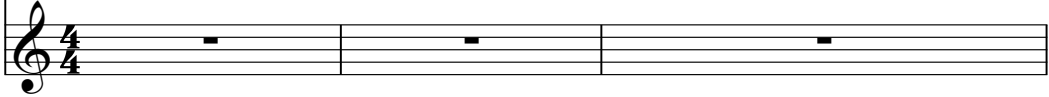

4

TROMBONE

DRUMS

VIBRAPHONE

JAZZ GTR

ACOU BASS

A.PIANO 1

A.PIANO 1

5

TROMBONE

DRUMS

VIBRAPHONE

JAZZ GTR

ACOU BASS

A.PIANO 1

A.PIANO 1

6

TROMBONE

DRUMS

VIBRAPHONE

JAZZ GTR

ACOU BASS

A.PIANO 1

A.PIANO 1

8

TROMBONE

DRUMS

VIBRAPHONE

JAZZ GTR

ACOU BASS

A.PIANO 1

A.PIANO 1

9

TROMBONE

DRUMS

VIBRAPHONE

JAZZ GTR

ACOU BASS

A.PIANO 1

A.PIANO 1

7

10

TROMBONE

DRUMS

VIBRAPHONE

JAZZ GTR

ACOU BASS

A.PIANO 1

A.PIANO 1

12

TROMBONE

DRUMS

VIBRAPHONE

JAZZ GTR

ACOU BASS

A.PIANO 1

A.PIANO 1

13

14 *b* *e*.

TROMBONE

DRUMS

VIBRAPHONE

JAZZ GTR

ACOU BASS

A.PIANO 1

A.PIANO 1

15

TROMBONE

DRUMS

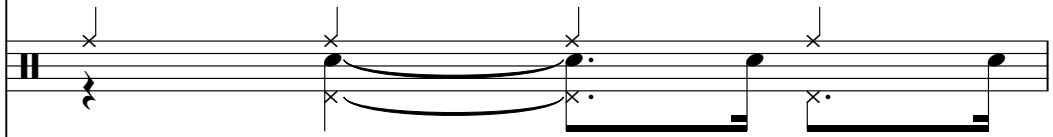

VIBRAPHONE

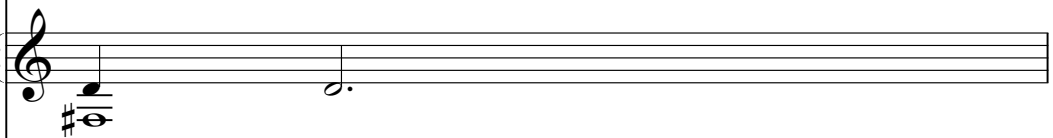

JAZZ GTR

ACOU BASS

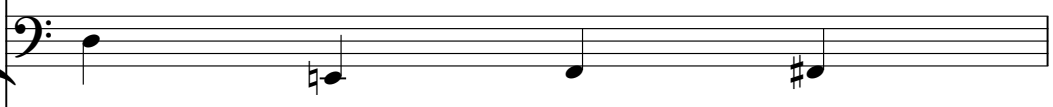

A.PIANO 1

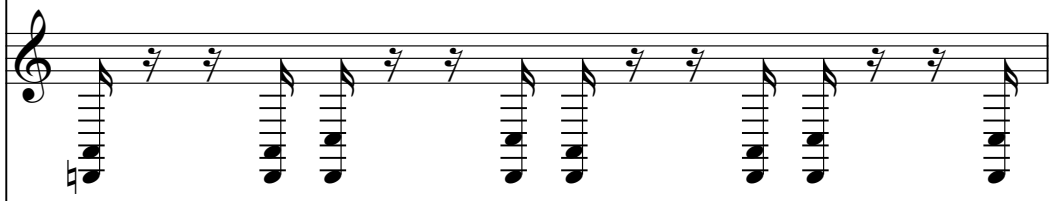

A.PIANO 1

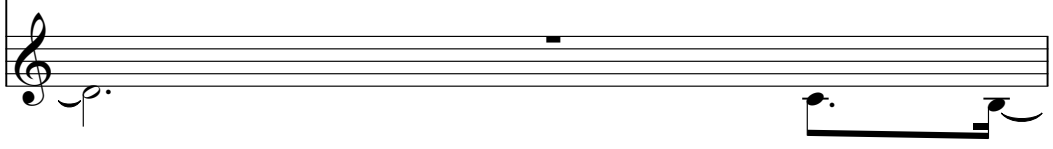

17

18

TROMBONE

DRUMS

VIBRAPHONE

JAZZ GTR

ACOU BASS

A.PIANO 1

A.PIANO 1

20

21

TROMBONE

DRUMS

VIBRAPHONE

JAZZ GTR

ACOU BASS

A.PIANO 1

A.PIANO 1

23

TROMBONE

DRUMS

VIBRAPHONE

JAZZ GTR

ACOU BASS

A.PIANO 1

A.PIANO 1

25

TROMBONE

DRUMS

VIBRAPHONE

JAZZ GTR

ACOU BASS

A.PIANO 1

A.PIANO 1

27

TROMBONE

DRUMS

VIBRAPHONE

JAZZ GTR

ACOU BASS

A.PIANO 1

A.PIANO 1

Detailed description of the musical score: The score is for a jazz ensemble. It begins at measure 27. The Trombone part is in the bass clef and features a triplet of eighth notes. The Drums part is in a 7/8 time signature and includes a complex rhythmic pattern with a sixteenth-note triplet. The Vibraphone part is in the treble clef and has a melodic line with a triplet. The Jazz Guitar part is in the treble clef and has a steady eighth-note accompaniment. The Acoustic Bass part is in the bass clef and has a simple bass line with a triplet. The two A. Piano 1 parts are in the treble clef and have a harmonic accompaniment with a triplet.

29

TROMBONE

DRUMS

VIBRAPHONE

JAZZ GTR

ACOU BASS

A.PIANO 1

A.PIANO 1

30

TROMBONE

DRUMS

VIBRAPHONE

JAZZ GTR

ACOU BASS

A.PIANO 1

A.PIANO 1

31

TROMBONE

DRUMS

VIBRAPHONE

JAZZ GTR

ACOU BASS

A.PIANO 1

A.PIANO 1

32

TROMBONE

DRUMS

VIBRAPHONE

JAZZ GTR

ACOU BASS

A.PIANO 1

A.PIANO 1

25

3

33

TROMBONE

DRUMS

VIBRAPHONE

JAZZ GTR

ACOU BASS

A.PIANO 1

A.PIANO 1

35  27

TROMBONE 

DRUMS 

VIBRAPHONE 

JAZZ GTR 

ACOU BASS 

A.PIANO 1 

A.PIANO 1 

37

TROMBONE

DRUMS

VIBRAPHONE

JAZZ GTR

ACOU BASS

A.PIANO 1

A.PIANO 1

39

TROMBONE

DRUMS

VIBRAPHONE

JAZZ GTR

ACOU BASS

A.PIANO 1

A.PIANO 1

45

VIBRAPHONE

ACOU BASS

53

VIBRAPHONE

ACOU BASS

TROMBONE

Jazz StandardsDiversen - A Getting Sentimental Over Y

♩ = 126,010185

2

8

14

21

27

31

36

39

38

DRUMS

Jazz StandardsDiversen - A Getting Sentimental Over Y

♩ = 126,010185

V.S.

2

DRUMS

38

38

VIBRAPHONE

Jazz StandardsDiversen - A Getting Sentimental Over Y

♩ = 126,010185

2

9

17

22

27

30

35

41

50

59

V.S.

2

VIBRAPHONE

68

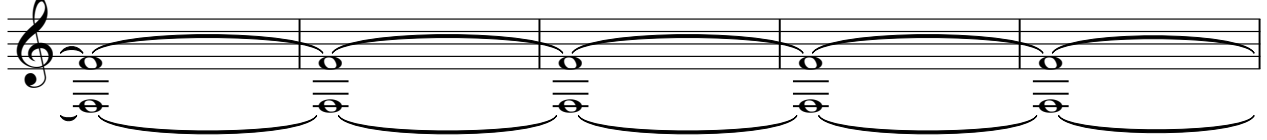

73

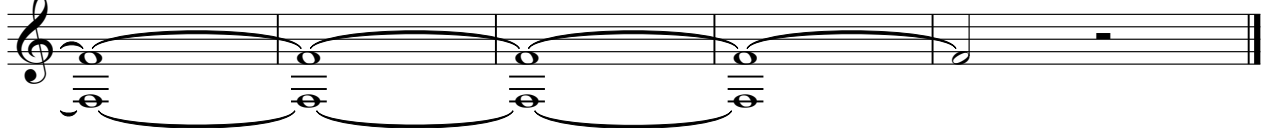

♩ = 126,010185

2

5

7

9

11

13

15

17

19

22

V.S.

ACOUBASS

Jazz StandardsDiversen - A Getting Sentimental Over Y

♩ = 126,010185

2

8

13

18

24

30

36

41

50

59

V.S.

2

ACOU BASS

68

73

A.PIANO 1

Jazz StandardsDiversen - A Getting Sentimental Over Y

♩ = 126,010185

2

5

7

9

11

13

15

17

19

21

V.S.

24

28

30

32

34

38

38

A.PIANO 1

Jazz StandardsDiversen - A Getting Sentimental Over Y

♩ = 126,010185

2

7

12

17

22

26

30

35

38

38

3
