

Jazz Standards Diversen - A Taste Of Honey

♩ = 144,002304

TRUMPET

TROMBONE

E.PIANO 2

SYNBRASS 1

♩ = 144,002304

This block contains the first four measures of the piece. It features staves for Trumpet, Trombone, E.PIANO 2, and SYNBRASS 1. The tempo is marked as ♩ = 144,002304. The key signature has one flat (B-flat), and the time signature is 4/4. The Trumpet and Trombone parts are highly melodic and intertwined. The E.PIANO 2 part is mostly rests. The SYNBRASS 1 part provides a harmonic and rhythmic foundation.

5

TRUMPET

TROMBONE

DRUMS

SYNBRASS 1

This block contains measures 5 through 8. It features staves for Trumpet, Trombone, DRUMS, and SYNBRASS 1. The measure number '5' is written above the first staff. The tempo remains ♩ = 144,002304. The key signature has one flat, and the time signature is 4/4. The Trumpet and Trombone parts continue their melodic lines. The DRUMS part shows a steady rhythmic pattern. The SYNBRASS 1 part continues its harmonic support.

9

TRUMPET

TROMBONE

DRUMS

SLAPBASS 2

SLOWSTRING

SYNBASS 1

11

TROMBONE

DRUMS

SLAPBASS 2

SLOWSTRING

SYNBASS 1

13 3

TROMBONE

DRUMS

SLAPBASS 2

SLOWSTRING

SYNBASS 1

15

TROMBONE

DRUMS

SLAPBASS 2

SLOWSTRING

SYNBASS 1

4

21 5

TROMBONE

DRUMS

SLAPBASS 2

SLOWSTRING

SYNBASS 1

23

TROMBONE

DRUMS

SLAPBASS 2

SLOWSTRING

SYNBASS 1

25

TROMBONE

DRUMS

SLAPBASS 2

SLOWSTRING

SYNBASS 1

26

TROMBONE

DRUMS

SLAPBASS 2

SLOWSTRING

SYNBASS 1

28

TROMBONE

DRUMS

SLAPBASS 2

SLOWSTRING

SYNBASS 1

30

TROMBONE

DRUMS

SLAPBASS 2

SLOWSTRING

SYNBASS 1

35

TROMBONE

DRUMS

SLAPBASS 2

SLOWSTRING

SYNBASS 1

38

TROMBONE

DRUMS

SLAPBASS 2

SLOWSTRING

SYNBASS 1

40

TROMBONE

DRUMS

SLAPBASS 2

SLOWSTRING

SYNBASS 1

42

TROMBONE

DRUMS

SLAPBASS 2

SLOWSTRING

SYNBASS 1

44

TROMBONE

DRUMS

SLAPBASS 2

E.PIANO 2

SLOWSTRING

SYNBASS 1

46

DRUMS

SLAPBASS 2

E.PIANO 2

SLOWSTRING

47

DRUMS

SLAPBASS 2

E.PIANO 2

SLOWSTRING

48

DRUMS

SLAPBASS 2

E.PIANO 2

SLOWSTRING

49

DRUMS

SLAPBASS 2

E.PIANO 2

SLOWSTRING

50

DRUMS

SLAPBASS 2

E.PIANO 2

SLOWSTRING

52

DRUMS

SLAPBASS 2

E.PIANO 2

SLOWSTRING

54

DRUMS

SLAPBASS 2

E.PIANO 2

SLOWSTRING

56

TROMBONE

DRUMS

SLAPBASS 2

E.PIANO 2

SLOWSTRING

SYNBASS 1

58

TROMBONE

DRUMS

SLAPBASS 2

E.PIANO 2

SLOWSTRING

SYNBASS 1

60

TROMBONE

DRUMS

SLAPBASS 2

E.PIANO 2

SLOWSTRING

SYNBASS 1

61

TROMBONE

DRUMS

SLAPBASS 2

E.PIANO 2

SLOWSTRING

SYNBASS 1

63 17

TROMBONE

DRUMS

SLAPBASS 2

E.PIANO 2

SLOWSTRING

SYNBASS 1

65

TROMBONE

DRUMS

SLAPBASS 2

E.PIANO 2

SLOWSTRING

SYNBASS 1

68

TRUMPET

TROMBONE

DRUMS

E.PIANO 2

SYNBASS 1

70

TROMBONE

DRUMS

SLAPBASS 2

E.PIANO 2

SLOWSTRING

SYNBASS 1

72

TROMBONE

DRUMS

SLAPBASS 2

E.PIANO 2

SLOWSTRING

SYNBASS 1

74

TROMBONE

DRUMS

SLAPBASS 2

E.PIANO 2

SLOWSTRING

SYNBASS 1

75

TROMBONE

DRUMS

SLAPBASS 2

E.PIANO 2

SLOWSTRING

SYNBASS 1

76

TROMBONE

DRUMS

SLAPBASS 2

E.PIANO 2

SLOWSTRING

SYNBASS 1

77

TROMBONE

DRUMS

SLAPBASS 2

E.PIANO 2

SLOWSTRING

SYNBASS 1

79

TROMBONE

DRUMS

SLAPBASS 2

E.PIANO 2

SLOWSTRING

SYNBASS 1

85 23

TROMBONE

DRUMS

SLAPBASS 2

E.PIANO 2

SLOWSTRING

SYNBASS 1

87 3

TROMBONE

DRUMS

SLAPBASS 2

E.PIANO 2

SLOWSTRING

SYNBASS 1

89

TROMBONE

DRUMS

SLAPBASS 2

E.PIANO 2

SLOWSTRING

SYNBASS 1

91

TROMBONE

DRUMS

E.PIANO 2

SLOWSTRING

SYNBASS 1

93

TROMBONE

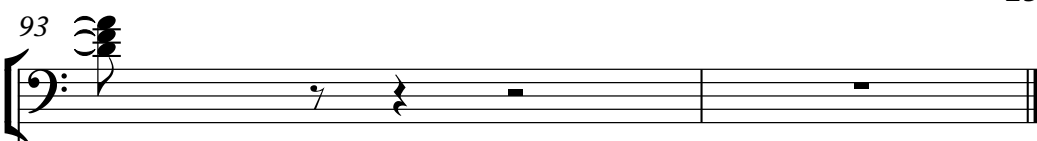

DRUMS

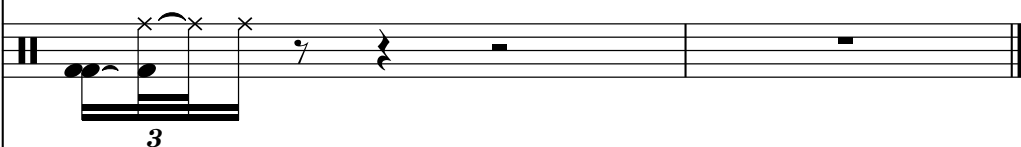

E.PIANO 2

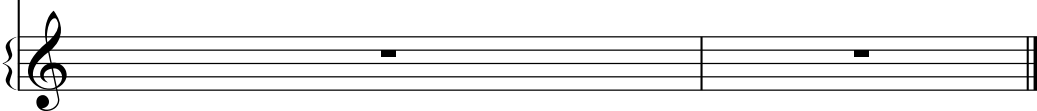

TRUMPET

Jazz StandardsDiversen - A Taste Of Honey

♩ = 144,002304

2

8

58

68

25

TROMBONE

Jazz Standards Diversen - A Taste Of Honey

♩ = 144,002304

7

12

16

19

23

27

31

35

40

V.S.

TROMBONE

44 **10**

58

63

68

73

77

81

85

89

91

DRUMS

Jazz StandardsDiversen - A Taste Of Honey

♩ = 144,002304

6

10

13

16

19

23

26

29

32

35

DRUMS

38

41

45

48

51

54

58

62

65

69

DRUMS

72

74

76

79

82

85

88

92

SLAPBASS 2

Jazz StandardsDiversen - A Taste Of Honey

♩ = 144,002304

9

14

20

26

32

38

44

50

56

61

2

SLAPBASS 2

70

76

82

87

E.PIANO 2

Jazz StandardsDiversen - A Taste Of Honey

♩ = 144,002304

43

47

49

52

55

59

64

V.S.

2

E.PIANO 2

71

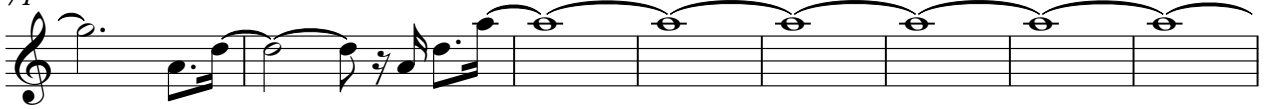

79

85

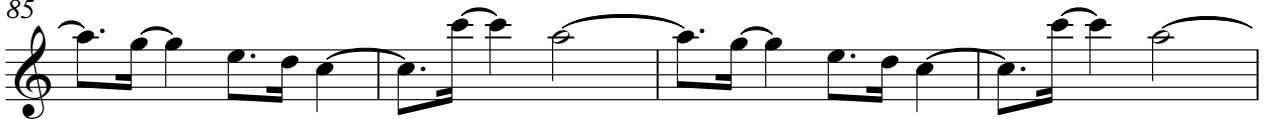

89

SLOWSTRING

Jazz StandardsDiversen - A Taste Of Honey

♩ = 144,002304

9

17

25

33

40

47

56

61

64

3

2

SLOWSTRING

70

76

85

90

♩ = 144,002304

7

12

16

20

25

30

34

39

43

10

56

61

66

72

77

81

85

89