

# Jazz Standards Diversen - All The Way

♩ = 70,000237

8

DRUMS

ACOUBASS

A.PIANO 1

A.PIANO 1

10

DRUMS

ACOUBASS

A.PIANO 1

A.PIANO 1

12

DRUMS

ACOUBASS

A.PIANO 1

A.PIANO 1

13

DRUMS

ACOU BASS

A.PIANO 1

A.PIANO 1

14

DRUMS

ACOU BASS

A.PIANO 1

A.PIANO 1

16

DRUMS

ACOU BASS

A.PIANO 1

A.PIANO 1

17

DRUMS

ACOUBASS

A.PIANO 1

A.PIANO 1

18

DRUMS

ACOUBASS

A.PIANO 1

A.PIANO 1

20

DRUMS

ACOUBASS

A.PIANO 1

A.PIANO 1

21

DRUMS

ACOUBASS

A.PIANO 1

A.PIANO 1

22

DRUMS

ACOUBASS

A.PIANO 1

A.PIANO 1

24

DRUMS

ACOUBASS

A.PIANO 1

A.PIANO 1

26

DRUMS

ACOUBASS

A.PIANO 1

A.PIANO 1

28

DRUMS

ACOUBASS

A.PIANO 1

A.PIANO 1

29

DRUMS

ACOUBASS

A.PIANO 1

A.PIANO 1

30

DRUMS

ACOU BASS

A.PIANO 1

A.PIANO 1

32

DRUMS

ACOU BASS

A.PIANO 1

A.PIANO 1

33

DRUMS

ACOU BASS

A.PIANO 1

A.PIANO 1

34

DRUMS

ACOU BASS

A.PIANO 1

A.PIANO 1

35

DRUMS

ACOU BASS

A.PIANO 1

A.PIANO 1

36

DRUMS

ACOU BASS

A.PIANO 1

A.PIANO 1

37

DRUMS

ACOUBASS

A.PIANO 1

A.PIANO 1

38

DRUMS

ACOUBASS

A.PIANO 1

A.PIANO 1

39

DRUMS

ACOUBASS

A.PIANO 1

A.PIANO 1

40

DRUMS

ACOUBASS

A.PIANO 1

A.PIANO 1

42

DRUMS

ACOUBASS

A.PIANO 1

A.PIANO 1

44

DRUMS

ACOUBASS

A.PIANO 1

A.PIANO 1

46

DRUMS

ACOUBASS

A.PIANO 1

A.PIANO 1

47

DRUMS

ACOUBASS

A.PIANO 1

A.PIANO 1

48

DRUMS

ACOUBASS

A.PIANO 1

A.PIANO 1

50

DRUMS

ACOU BASS

A.PIANO 1

A.PIANO 1

51

DRUMS

ACOU BASS

A.PIANO 1

A.PIANO 1

52

DRUMS

ACOU BASS

A.PIANO 1

A.PIANO 1

54

DRUMS

ACOU BASS

A.PIANO 1

A.PIANO 1

55

DRUMS

ACOU BASS

A.PIANO 1

A.PIANO 1

56

DRUMS

ACOU BASS

A.PIANO 1

A.PIANO 1

58

DRUMS

ACOUBASS

A.PIANO 1

A.PIANO 1

60

DRUMS

ACOUBASS

A.PIANO 1

A.PIANO 1

62

DRUMS

ACOUBASS

A.PIANO 1

A.PIANO 1

63

DRUMS

ACOU BASS

A.PIANO 1

A.PIANO 1

64

DRUMS

ACOU BASS

A.PIANO 1

A.PIANO 1

66

DRUMS

ACOU BASS

A.PIANO 1

A.PIANO 1

67

DRUMS

ACOU BASS

A.PIANO 1

A.PIANO 1

68

DRUMS

ACOU BASS

A.PIANO 1

A.PIANO 1

69

DRUMS

ACOU BASS

A.PIANO 1

A.PIANO 1

70

DRUMS

ACOUBASS

A.PIANO 1

A.PIANO 1

71

DRUMS

ACOUBASS

A.PIANO 1

A.PIANO 1

72

DRUMS

ACOUBASS

A.PIANO 1

A.PIANO 1

73

DRUMS

ACOUBASS

A.PIANO 1

A.PIANO 1

74

DRUMS

ACOUBASS

A.PIANO 1

A.PIANO 1

75

DRUMS

ACOUBASS

A.PIANO 1

A.PIANO 1

76

DRUMS

ACOU BASS

Acoustic bass notation for measures 76-79. Measure 76 has a half note. Measures 77 and 78 have whole notes. Measure 79 has a quarter note followed by a quarter rest.

A.PIANO 1

Jazz StandardsDiversen - All The Way

DRUMS

♩ = 70,000237

5

8

11

13

15

17

19

21

23

V.S.

## DRUMS

DRUMS

45

47

49

51

53

55

57

59

61

63

DRUMS

65

67

69

71

73

74

75

76

Jazz StandardsDiversen - All The Way

ACOU BASS

♩ = 70,000237

5

9

13

17

20

24

28

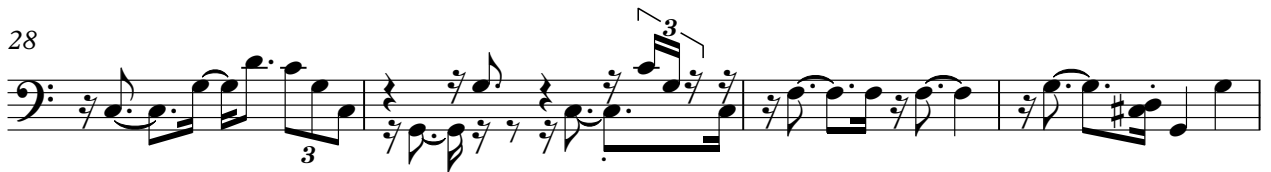

32

35

39

V.S.

42

45

48

52

56

60

63

67

70

74

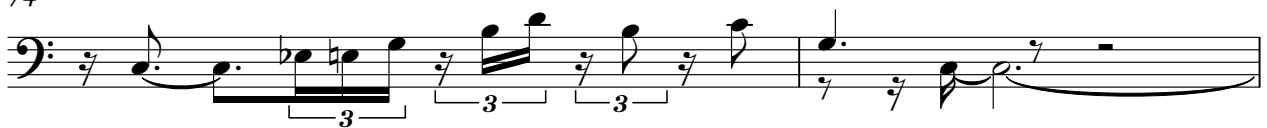

76

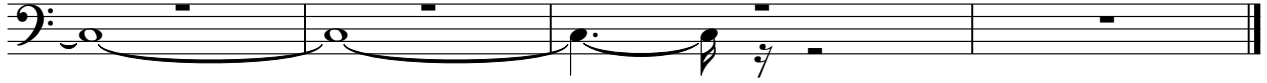

Jazz StandardsDiversen - All The Way

A.PIANO 1

♩ = 70,000237

3

4

7

13

16

18

20

22

29

V.S.

32

34

36

38

41

47

50

52

55

59

63

66

68

70

72

74

Jazz Standards Diversen - All The Way

A.PIANO 1

♩ = 70,000237

5

9

13

16

19

22

26

29

32

35

V.S.

38

41

45

48

51

54

57

61

64

67

70

73

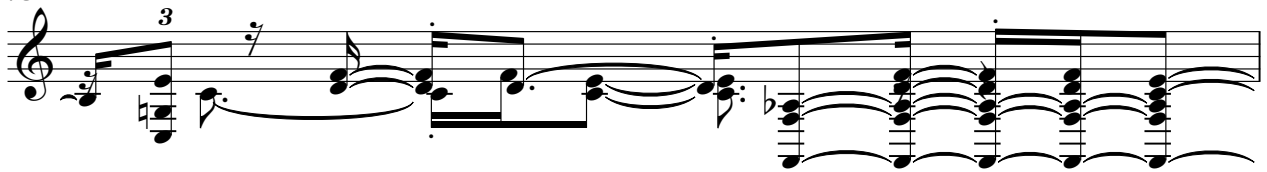

74

75

