

Jazz Standards Diversen - Bewitched 1

♩ = 70,000069

(C)1992 by Edirol Mi
(C)1992 by Edirol Mi

13

16

21

24

Perc. Vib. A. Bass Syn. Voice Syn. Str. Solo

25

Perc. A. Bass Syn. Voice Syn. Str. Solo

26

Perc.

Vib.

A. Bass

Syn. Voice

Syn. Str.

Solo

28

Perc.

Vib.

A. Bass

Syn. Voice

Syn. Str.

Solo

30

Perc. Vib. A. Bass Syn. Voice Syn. Str. Solo

32

Perc. Vib. A. Bass Syn. Voice Syn. Str. Solo

33

Perc. 

Vib. 

A. Bass 

Syn. Voice 

Syn. Str. 

Solo 

34

Perc.

Vib.

A. Bass

Syn. Voice

Syn. Str.

Syn. Str.

Solo

36

38

Perc.

Vib.

A. Bass

Syn. Voice

Syn. Str.

Syn. Str.

Solo

41

Perc.

A. Bass

Syn. Voice

Syn. Str.

Solo

42 

Perc. 

A. Bass 

Syn. Voice 

Solo 

44

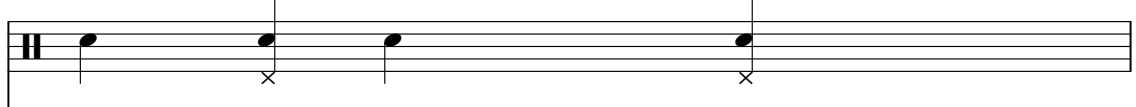
Perc. 

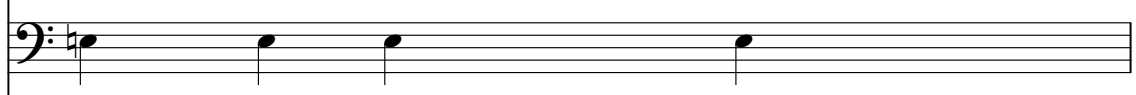
A. Bass 

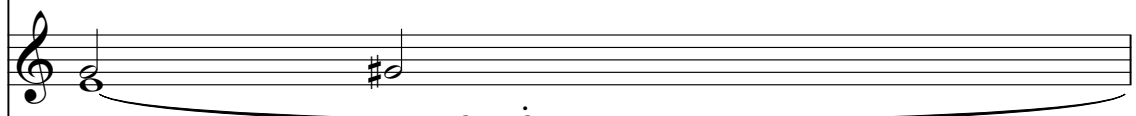
Syn. Voice 

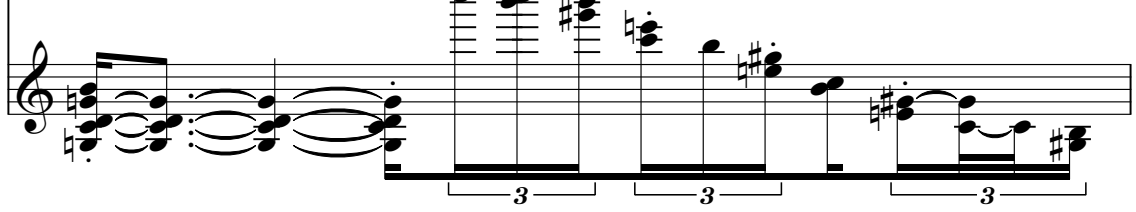
Solo 

45

Perc. 

A. Bass 

Syn. Voice 

Solo 

46

Perc. A. Bass Syn. Voice Solo

47

Perc. A. Bass Syn. Voice Solo

48

Perc.

A. Bass

Syn. Voice

Syn. Str.

Syn. Str.

Solo

50

Perc.

A. Bass

Syn. Voice

Syn. Str.

Syn. Str.

Solo

51

Perc. A. Bass Syn. Voice Syn. Str. Solo

52

Perc. A. Bass Syn. Voice Syn. Str. Solo

53

Perc.

A. Bass

Syn. Voice

Syn. Str.

Syn. Str.

Solo

54

Perc.

A. Bass

Syn. Voice

Syn. Str.

Syn. Str.

Solo

56

Perc. Vib. A. Bass Syn. Voice Syn. Str. Solo

58

Perc.

Vib.

A. Bass

Syn. Voice

Syn. Str.

Solo

60

Perc.

Vib.

A. Bass

Syn. Voice

Syn. Str.

Solo

62

Perc.

Vib.

A. Bass

Syn. Voice

Syn. Str.

Solo

65

Perc.

Vib.

A. Bass

Syn. Voice

Syn. Str.

Syn. Str.

Solo

67

69

72

Perc.

Vib.

A. Bass

Syn. Voice

Syn. Str.

Syn. Str.

Solo

74

Perc.

A. Bass

Syn. Str.

Solo

75

A. Bass

Syn. Str.

Solo

76

Perc.

Vib.

A. Bass

Syn. Voice

Syn. Str.

Syn. Str.

Solo

Jazz Standards Diversen - Bewitched 1

Percussion

♩ = 70,000069

8

13

19

25

31

37

43

49

55

60

(C)1992 by Edirol Mi
(C)1992 by Edirol Mi

V.S.

2

Percussion

65

70

74

Jazz Standards Diversen - Bewitched 1

Vibraphone

♩ = 70,000069

8

12

16

20

24

29

32

36

39

15

(C)1992 by Edirol Mi
(C)1992 by Edirol Mi

2

Vibraphone

56

59

63

66

69

72

Jazz Standards Diversen - Bewitched 1

Acoustic Bass

♩ = 70,000069

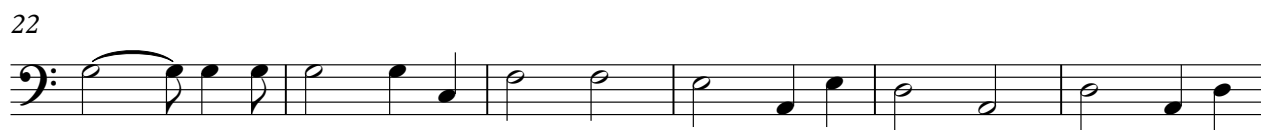
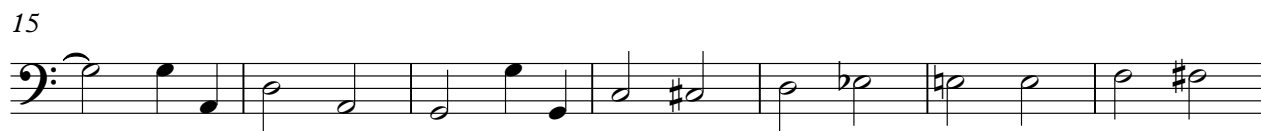

(C)1992 by Edirol Mi
(C)1992 by Edirol Mi

V.S.

2

Acoustic Bass

69

73

Jazz Standards Diversen - Bewitched 1

Synth Voice

♩ = 70,000069

9

15

22

30

37

45

52

60

68

5 2

(C)1992 by Edirol Mi
(C)1992 by Edirol Mi

Synth Strings

Jazz Standards Diversen - Bewitched 1

♩ = 70,000069

16

16

23

9

9

38

8

8

53

9

9

68

5

2

5

2

(C)1992 by Edirof Mi
(C)1992 by Edirof Mi

Synth Strings

Jazz StandardsDiversen - Bewitched 1

♩ = 70,000069

22

28

5

39

6

50

56

63

5

73

2

(C) 1992 by Edrol Mi
(C) 1992 by Edrol Mi

V.S.

66

69

73

74

75