

Jazz StandardsDiversen - Billie`s Bounce 1

♩ = 170,000565

ALTO SAX

TRUMPET

DRUMS

ACOU BASS

♩ = 170,000565

DRUMS

A.PIANO 2

APPLAUSE

SEASHORE

4

DRUMS

ACOU BASS

A.PIANO 2

SEASHORE

2

6

DRUMS

ACOU BASS

A.PIANO 2

SEASHORE

Two systems of musical notation. The first system (measures 6-7) includes staves for DRUMS, ACOU BASS, A.PIANO 2, and SEASHORE. The second system (measures 8-9) includes staves for ALTO SAX, TRUMPET, DRUMS, ACOU BASS, DRUMS, A.PIANO 2, and SEASHORE. The score features various rhythmic patterns, including eighth and sixteenth notes, rests, and triplets. A double bar line is present between the two systems.

7

ALTO SAX

TRUMPET

DRUMS

ACOU BASS

DRUMS

A.PIANO 2

SEASHORE

Two systems of musical notation. The first system (measures 8-9) includes staves for ALTO SAX, TRUMPET, DRUMS, and ACOU BASS. The second system (measures 10-11) includes staves for DRUMS, A.PIANO 2, and SEASHORE. The score features various rhythmic patterns, including eighth and sixteenth notes, rests, and triplets. A double bar line is present between the two systems.

8

ALTO SAX

TRUMPET

DRUMS

ACOU BASS

A.PIANO 2

SEASHORE

10

ALTO SAX

TRUMPET

DRUMS

ACOU BASS

A.PIANO 2

SEASHORE

11

ALTO SAX

TRUMPET

DRUMS

ACOU BASS

DRUMS

A.PIANO 2

SEASHORE

12

ALTO SAX

TRUMPET

DRUMS

ACOU BASS

A.PIANO 2

SEASHORE

13

ALTO SAX

TRUMPET

DRUMS

ACOU BASS

DRUMS

A.PIANO 2

SEASHORE

15

ALTO SAX

TRUMPET

DRUMS

ACOU BASS

DRUMS

A.PIANO 2

SEASHORE

16

ALTO SAX

TRUMPET

DRUMS

ACOU BASS

DRUMS

A.PIANO 2

SEASHORE

17

ALTO SAX

TRUMPET

DRUMS

ACOU BASS

DRUMS

A.PIANO 2

SEASHORE

19

ALTO SAX

TRUMPET

DRUMS

ACOU BASS

DRUMS

A.PIANO 2

SEASHORE

21

ALTO SAX

TRUMPET

DRUMS

ACOU BASS

A.PIANO 2

SEASHORE

23

ALTO SAX

TRUMPET

DRUMS

ACOU BASS

DRUMS

A.PIANO 2

SEASHORE

24

ALTO SAX

TRUMPET

DRUMS

ACOU BASS

DRUMS

A.PIANO 2

SEASHORE

26

ALTO SAX

TRUMPET

DRUMS

ACOU BASS

A.PIANO 2

SEASHORE

bo

This block contains the musical notation for measures 26 and 27. It features six staves: ALTO SAX (treble clef), TRUMPET (treble clef), DRUMS (percussion clef), ACOU BASS (bass clef), A.PIANO 2 (treble clef), and SEASHORE (percussion clef). The notation includes various rhythmic values, accidentals, and articulation marks. A double bar line is present at the end of measure 26. A 'bo' symbol is located below the SEASHORE staff at the start of measure 26.

27

ALTO SAX

TRUMPET

DRUMS

ACOU BASS

DRUMS

A.PIANO 2

SEASHORE

bo

bo

This block contains the musical notation for measures 27 and 28. It features seven staves: ALTO SAX (treble clef), TRUMPET (treble clef), DRUMS (percussion clef), ACOU BASS (bass clef), DRUMS (bass clef), A.PIANO 2 (treble clef), and SEASHORE (percussion clef). The notation includes various rhythmic values, accidentals, and articulation marks. A double bar line is present at the end of measure 27. 'bo' symbols are located below the SEASHORE staff at the start of measure 27 and the start of measure 28.

29

ALTO SAX

TRUMPET

DRUMS

ACOU BASS

DRUMS

A.PIANO 2

SEASHORE

31

ALTO SAX

TRUMPET

DRUMS

ACOU BASS

DRUMS

A.PIANO 2

SEASHORE

33

ALTO SAX

DRUMS

ACOU BASS

DRUMS

A.PIANO 2

SEASHORE

35

ALTO SAX

DRUMS

ACOU BASS

DRUMS

A.PIANO 2

SEASHORE

37

ALTO SAX

DRUMS

ACOU BASS

DRUMS

A.PIANO 2

SEASHORE

39

ALTO SAX

DRUMS

ACOU BASS

DRUMS

A.PIANO 2

SEASHORE

40

ALTO SAX

DRUMS

ACOU BASS

DRUMS

A.PIANO 2

SEASHORE

42

ALTO SAX

DRUMS

ACOU BASS

DRUMS

A.PIANO 2

SEASHORE

44

ALTO SAX

DRUMS

ACOU BASS

DRUMS

A.PIANO 2

SEASHORE

b0

b0

46

ALTO SAX

DRUMS

ACOU BASS

DRUMS

A.PIANO 2

SEASHORE

b0

b0

48

50

52

ALTO SAX

DRUMS

ACOU BASS

DRUMS

A.PIANO 2

SEASHORE

54

ALTO SAX

DRUMS

ACOU BASS

DRUMS

A.PIANO 2

APPLAUSE

SEASHORE

56

ALTO SAX

DRUMS

ACOU BASS

DRUMS

A.PIANO 2

SEASHORE

58

ALTO SAX

DRUMS

ACOU BASS

DRUMS

A.PIANO 2

SEASHORE

60

ALTO SAX

DRUMS

ACOU BASS

DRUMS

A.PIANO 2

SEASHORE

62

ALTO SAX

DRUMS

ACOU BASS

DRUMS

A.PIANO 2

SEASHORE

64

ALTO SAX

DRUMS

ACOU BASS

DRUMS

A.PIANO 2

SEASHORE

bo bo

66

ALTO SAX

DRUMS

ACOU BASS

DRUMS

A.PIANO 2

SEASHORE

bo bo

68

ALTO SAX

TRUMPET

DRUMS

ACOU BASS

A.PIANO 2

SEASHORE

70

TRUMPET

DRUMS

ACOU BASS

DRUMS

A.PIANO 2

SEASHORE

72

TRUMPET

DRUMS

ACOU BASS

DRUMS

A.PIANO 2

SEASHORE

bo bo

74

TRUMPET

DRUMS

ACOU BASS

DRUMS

A.PIANO 2

SEASHORE

bo bo

76

TRUMPET

DRUMS

ACOU BASS

DRUMS

A.PIANO 2

SEASHORE

78

TRUMPET

DRUMS

ACOU BASS

DRUMS

A.PIANO 2

SEASHORE

79

DRUMS

ACOU BASS

DRUMS

A.PIANO 2

SEASHORE

80

TRUMPET

DRUMS

ACOU BASS

DRUMS

A.PIANO 2

SEASHORE

82

TRUMPET

DRUMS

ACOU BASS

DRUMS

A.PIANO 2

SEASHORE

84

TRUMPET

DRUMS

ACOU BASS

DRUMS

A.PIANO 2

SEASHORE

86

TRUMPET

DRUMS

ACOU BASS

DRUMS

A.PIANO 2

SEASHORE

88

TRUMPET

DRUMS

ACOU BASS

DRUMS

A.PIANO 2

SEASHORE

90

ALTO SAX

TRUMPET

DRUMS

ACOU BASS

DRUMS

A.PIANO 2

SEASHORE

92

ALTO SAX

TRUMPET

DRUMS

ACOU BASS

DRUMS

A.PIANO 2

SEASHORE

94

ALTO SAX

TRUMPET

DRUMS

ACOU BASS

DRUMS

A.PIANO 2

SEASHORE

96

ALTO SAX

TRUMPET

DRUMS

ACOU BASS

DRUMS

A.PIANO 2

SEASHORE

98

ALTO SAX

TRUMPET

DRUMS

ACOU BASS

DRUMS

A.PIANO 2

SEASHORE

100

ALTO SAX

TRUMPET

DRUMS

ACOU BASS

DRUMS

A.PIANO 2

SEASHORE

101

ALTO SAX

TRUMPET

DRUMS

ACOU BASS

DRUMS

A.PIANO 2

SEASHORE

Two systems of musical notation. The first system includes staves for ALTO SAX, TRUMPET, DRUMS, and ACOU BASS. The second system includes staves for DRUMS, A.PIANO 2, and SEASHORE. The SEASHORE staff shows a double bar line with a 'b' and a circle below it, indicating a change in the accompaniment.

103

ALTO SAX

TRUMPET

DRUMS

ACOU BASS

DRUMS

A.PIANO 2

SEASHORE

Two systems of musical notation. The first system includes staves for ALTO SAX, TRUMPET, DRUMS, and ACOU BASS. The second system includes staves for DRUMS, A.PIANO 2, and SEASHORE. The SEASHORE staff shows a double bar line with a 'b' and a circle below it, indicating a change in the accompaniment.

105

ALTO SAX

TRUMPET

DRUMS

ACOU BASS

DRUMS

A.PIANO 2

SEASHORE

bo bo

107

ALTO SAX

TRUMPET

DRUMS

ACOU BASS

DRUMS

A.PIANO 2

SEASHORE

bo bo

109

111

112

ALTO SAX

TRUMPET

DRUMS

ACOU BASS

DRUMS

A.PIANO 2

SEASHORE

114

ALTO SAX

TRUMPET

DRUMS

ACOU BASS

DRUMS

A.PIANO 2

SEASHORE

115

ALTO SAX

TRUMPET

DRUMS

ACOU BASS

DRUMS

A.PIANO 2

SEASHORE

Jazz StandardsDiversen - Billie`s Bounce 1

ALTO SAX

♩ = 170,000565

5

9

12

16

19

22

25

29

33

37

V.S.

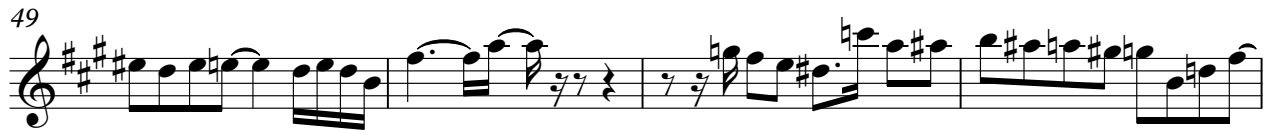

22

98

101

104

107

110

113

Jazz StandardsDiversen - Billie`s Bounce 1

TRUMPET

♩ = 170,000565

5

9

12

15

18

21

24

27

31

36

69

TRUMPET

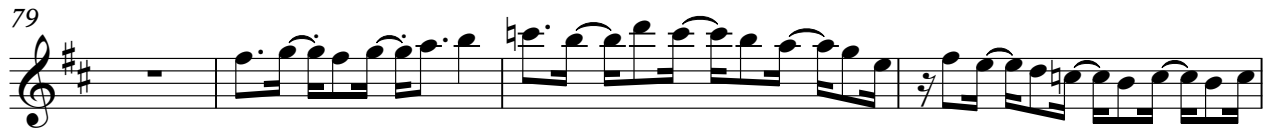

Jazz StandardsDiversen - Billie`s Bounce 1

DRUMS

♩ = 170,000565

5

8

11

13

15

17

19

21

24

V.S.

27

30

33

36

39

42

45

48

51

54

DRUMS

V.S.

DRUMS

87

90

94

98

101

104

107

111

114

ACOU BASS

Jazz StandardsDiversen - Billie`s Bounce 1

♩ = 170,000565

3

9

15

21

27

33

39

45

51

57

V.S.

63

69

75

81

87

93

99

105

111

3

DRUMS

Jazz StandardsDiversen - Billie`s Bounce 1

♩ = 170,000565

5 3 2

14

19 3

26

31

35

39

43

47

51

55

59

64

68

74

78

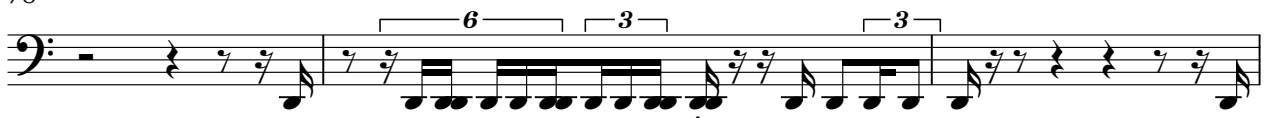

81

85

Jazz StandardsDiversen - Billie`s Bounce 1

A.PIANO 2

♩ = 170,000565

6

9

13

16

19

23

27

30

34

V.S.

107

111

113

APPLAUSE

Jazz StandardsDiversen - Billie`s Bounce 1

♪ = 170,000565

53 **63**

SEASHORE

Jazz StandardsDiversen - Billie`s Bounce 1

♩ = 170,000565

4/4
| | | | | | | | | |
b o b o b o b o b o b o b o

10

| | | | | | | | | |
b o b o b o b o b o b o b o

19

| | | | | | | | | |
b o b o b o b o b o b o b o

28

| | | | | | | | | |
b o b o b o b o b o b o b o

37

| | | | | | | | | |
b o b o b o b o b o b o b o

46

| | | | | | | | | |
b o b o b o b o b o b o b o

55

| | | | | | | | | |
b o b o b o b o b o b o b o

64

| | | | | | | | | |
b o b o b o b o b o b o b o

73

| | | | | | | | | |
b o b o b o b o b o b o b o

82

| | | | | | | | | |
b o b o b o b o b o b o b o

V.S.

2

SEASHORE

91

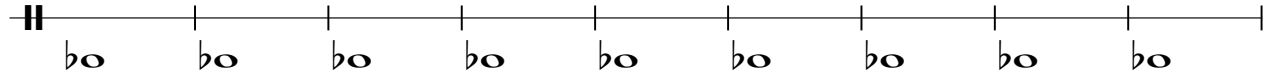

100

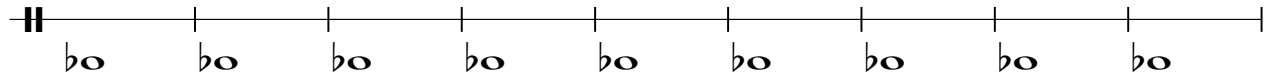

109

