

Jazz Standards Diversen - Billie`s Bounce 2

♩ = 170,000565 ♩ = 96,000000 ♩ = 170,000565

ALTO SAX

TRUMPET

DRUMS

ACOU BASS

ORCH.DRUMS

A.PIANO 2

+PUNCH

+RAIN

3

DRUMS

ACOU BASS

A.PIANO 2

+RAIN

3

5

DRUMS

ACOU BASS

A.PIANO 2

+RAIN

6

ALTO SAX

TRUMPET

DRUMS

ACOU BASS

ORCH.DRUMS

A.PIANO 2

+RAIN

7

ALTO SAX

TRUMPET

DRUMS

ACOU BASS

A.PIANO 2

+RAIN

9

ALTO SAX

TRUMPET

DRUMS

ACOU BASS

A.PIANO 2

+RAIN

10

ALTO SAX

TRUMPET

DRUMS

ACOU BASS

ORCH.DRUMS

A.PIANO 2

+RAIN

11

ALTO SAX

TRUMPET

DRUMS

ACOU BASS

A.PIANO 2

+RAIN

12

ALTO SAX

TRUMPET

DRUMS

ACOU BASS

A.PIANO 2

+RAIN

13

ALTO SAX

TRUMPET

DRUMS

ACOU BASS

ORCH.DRUMS

A.PIANO 2

+RAIN

14

ALTO SAX

TRUMPET

DRUMS

ACOU BASS

ORCH.DRUMS

A.PIANO 2

+RAIN

15

ALTO SAX

TRUMPET

DRUMS

ACOU BASS

ORCH.DRUMS

A.PIANO 2

+RAIN

16

ALTO SAX

TRUMPET

DRUMS

ACOU BASS

ORCH.DRUMS

A.PIANO 2

+RAIN

18

ALTO SAX

TRUMPET

DRUMS

ACOU BASS

ORCH.DRUMS

A.PIANO 2

+RAIN

==

20

ALTO SAX

TRUMPET

DRUMS

ACOU BASS

A.PIANO 2

+RAIN

22

ALTO SAX

TRUMPET

DRUMS

ACOU BASS

ORCH.DRUMS

A.PIANO 2

+RAIN

23

ALTO SAX

TRUMPET

DRUMS

ACOU BASS

ORCH.DRUMS

A.PIANO 2

+RAIN

25

ALTO SAX

TRUMPET

DRUMS

ACOU BASS

A.PIANO 2

+RAIN

26

ALTO SAX

TRUMPET

DRUMS

ACOU BASS

ORCH.DRUMS

A.PIANO 2

+RAIN

27

ALTO SAX

TRUMPET

DRUMS

ACOU BASS

ORCH.DRUMS

A.PIANO 2

+RAIN

29

ALTO SAX

TRUMPET

DRUMS

ACOU BASS

ORCH.DRUMS

A.PIANO 2

+RAIN

30

ALTO SAX

TRUMPET

DRUMS

ACOU BASS

ORCH.DRUMS

A.PIANO 2

+RAIN

32

ALTO SAX

DRUMS

ACOU BASS

ORCH.DRUMS

A.PIANO 2

+RAIN

34

ALTO SAX

DRUMS

ACOU BASS

ORCH.DRUMS

A.PIANO 2

+RAIN

36

ALTO SAX

DRUMS

ACOU BASS

ORCH.DRUMS

A.PIANO 2

+RAIN

38

ALTO SAX

DRUMS

ACOU BASS

ORCH.DRUMS

A.PIANO 2

+RAIN

39

ALTO SAX

DRUMS

ACOU BASS

ORCH.DRUMS

A.PIANO 2

+RAIN

40

ALTO SAX

DRUMS

ACOU BASS

ORCH.DRUMS

A.PIANO 2

+RAIN

42

ALTO SAX

DRUMS

ACOU BASS

ORCH.DRUMS

A.PIANO 2

+RAIN

43

ALTO SAX

DRUMS

ACOU BASS

ORCH.DRUMS

A.PIANO 2

+RAIN

45

ALTO SAX

DRUMS

ACOU BASS

ORCH.DRUMS

A.PIANO 2

+RAIN

45

46

47

ALTO SAX

DRUMS

ACOU BASS

ORCH.DRUMS

A.PIANO 2

+RAIN

47

48

49

ALTO SAX

DRUMS

ACOU BASS

ORCH.DRUMS

A.PIANO 2

+RAIN

51

ALTO SAX

DRUMS

ACOU BASS

ORCH.DRUMS

A.PIANO 2

+RAIN

52

ALTO SAX

DRUMS

ACOU BASS

ORCH.DRUMS

A.PIANO 2

+RAIN

53

ALTO SAX

DRUMS

ACOU BASS

ORCH.DRUMS

A.PIANO 2

+RAIN

54

ALTO SAX

DRUMS

ACOU BASS

ORCH.DRUMS

A.PIANO 2

+PUNCH

+RAIN

55

ALTO SAX

DRUMS

ACOU BASS

ORCH.DRUMS

A.PIANO 2

+RAIN

57

ALTO SAX

DRUMS

ACOU BASS

ORCH.DRUMS

A.PIANO 2

+RAIN

59

ALTO SAX

DRUMS

ACOU BASS

A.PIANO 2

+RAIN

60

ALTO SAX

DRUMS

ACOU BASS

ORCH.DRUMS

A.PIANO 2

+RAIN

62

ALTO SAX

DRUMS

ACOU BASS

ORCH.DRUMS

A.PIANO 2

+RAIN

64

ALTO SAX

DRUMS

ACOU BASS

ORCH.DRUMS

A.PIANO 2

+RAIN

b₀

65

ALTO SAX

DRUMS

ACOU BASS

ORCH.DRUMS

A.PIANO 2

+RAIN

b₀ b₀

67

ALTO SAX

TRUMPET

DRUMS

ACOU BASS

A.PIANO 2

+RAIN

69

TRUMPET

DRUMS

ACOU BASS

ORCH.DRUMS

A.PIANO 2

+RAIN

71

TRUMPET

DRUMS

ACOU BASS

ORCH.DRUMS

A.PIANO 2

+RAIN

b \circ b \circ

73

TRUMPET

DRUMS

ACOU BASS

ORCH.DRUMS

A.PIANO 2

+RAIN

b \circ b \circ

75

TRUMPET

DRUMS

ACOU BASS

ORCH.DRUMS

A.PIANO 2

+RAIN

77

TRUMPET

DRUMS

ACOU BASS

ORCH.DRUMS

A.PIANO 2

+RAIN

78

DRUMS

ACOU BASS

ORCH.DRUMS

A.PIANO 2

+RAIN

6 3 3

b0

79

TRUMPET

DRUMS

ACOU BASS

ORCH.DRUMS

A.PIANO 2

+RAIN

3 3 3

b0 b0

81

TRUMPET

DRUMS

ACOU BASS

ORCH.DRUMS

A.PIANO 2

+RAIN

83

TRUMPET

DRUMS

ACOU BASS

ORCH.DRUMS

A.PIANO 2

+RAIN

85

TRUMPET

DRUMS

ACOU BASS

ORCH.DRUMS

A.PIANO 2

+RAIN

87

TRUMPET

DRUMS

ACOU BASS

ORCH.DRUMS

A.PIANO 2

+RAIN

89

ALTO SAX

TRUMPET

DRUMS

ACOU BASS

ORCH.DRUMS

A.PIANO 2

+RAIN

91

ALTO SAX

TRUMPET

DRUMS

ACOU BASS

ORCH.DRUMS

A.PIANO 2

+RAIN

93

ALTO SAX

TRUMPET

DRUMS

ACOU BASS

ORCH.DRUMS

A.PIANO 2

+RAIN

95

ALTO SAX

TRUMPET

DRUMS

ACOU BASS

ORCH.DRUMS

A.PIANO 2

+RAIN

97

ALTO SAX

TRUMPET

DRUMS

ACOU BASS

ORCH.DRUMS

A.PIANO 2

+RAIN

98

ALTO SAX

TRUMPET

DRUMS

ACOU BASS

ORCH.DRUMS

A.PIANO 2

+RAIN

99

ALTO SAX

TRUMPET

DRUMS

ACOU BASS

ORCH.DRUMS

A.PIANO 2

+RAIN

100

ALTO SAX

TRUMPET

DRUMS

ACOU BASS

ORCH.DRUMS

A.PIANO 2

+RAIN

102

ALTO SAX

TRUMPET

DRUMS

ACOU BASS

ORCH.DRUMS

A.PIANO 2

+RAIN

104

ALTO SAX

TRUMPET

DRUMS

ACOU BASS

ORCH.DRUMS

A.PIANO 2

+RAIN

105

ALTO SAX

TRUMPET

DRUMS

ACOU BASS

ORCH.DRUMS

A.PIANO 2

+RAIN

107

ALTO SAX

TRUMPET

DRUMS

ACOU BASS

ORCH.DRUMS

A.PIANO 2

+RAIN

109

ALTO SAX

TRUMPET

DRUMS

ACOU BASS

ORCH.DRUMS

A.PIANO 2

+RAIN

110

ALTO SAX

TRUMPET

DRUMS

ACOU BASS

ORCH.DRUMS

A.PIANO 2

+RAIN

111

ALTO SAX

TRUMPET

DRUMS

ACOU BASS

ORCH.DRUMS

A.PIANO 2

+RAIN

113

ALTO SAX

TRUMPET

DRUMS

ACOU BASS

ORCH.DRUMS

A.PIANO 2

+RAIN

114

ALTO SAX

TRUMPET

DRUMS

ACOU BASS

ORCH.DRUMS

A.PIANO 2

+RAIN

Jazz Standards Diversen - Billie`s Bounce 2

ALTO SAX

♩ = 170,000565 ♩ = 170,000565

4

9

12

16

19

22

25

29

33

37

V.S.

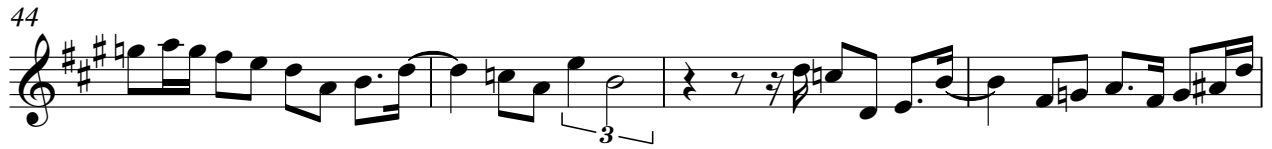

22

97

100

103

106

109

112

Jazz Standards Diversen - Billie`s Bounce 2

TRUMPET

♩ = 170,000565 96,000000 ♩ = 170,000565

4

8

11

14

17

20

23

26

30

36

68

TRUMPET

71

74

78

82

86

90

93

96

99

102

TRUMPET

105

108

111

113

Jazz Standards Diversen - Billie`s Bounce 2

DRUMS

♩ = 170,000565 ♩ = 96,000000 ♩ = 170,000565

4

7

10

12

14

16

18

20

23

V.S.

26

29

32

35

38

41

44

47

50

53

DRUMS

56

59

62

65

68

71

74

77

80

83

V.S.

DRUMS

86

3 3 3

89

3 3

93

3

97

100

3

103

3 3

106

3

110

3 3

113

2

Jazz Standards Diversen - Billie`s Bounce 2

ACOU BASS

♩ = 170,000565 ♩ = 96,0000000565

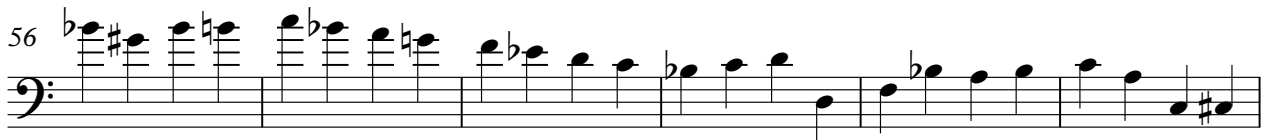

V.S.

62

68

74

80

86

92

98

104

110

3

ORCH.DRUMS

Jazz StandardsDiversen - Billie`s Bounce 2

♩ = 170,000565 = 96,000000 ♩ = 170,000565

4 3 2

13

18

3

25

30

34

38

42

88

91

95

99

102

105

108

112

114

Jazz Standards Diversen - Billie`s Bounce 2

A.PIANO 2

$\text{♩} = 170,000565$ $\text{♩} = 96,000000$ $\text{♩} = 170,000565$

5

8

12

15

18

22

26

29

33

V.S.

106

110

112

+PUNCH

Jazz Standards Diversen - Billie`s Bounce 2

♩ = 170,000505,000000 ♩ = 170,000565

52 **63**

+RAIN

Jazz StandardsDiversen - Billie`s Bounce 2

♩ = 170,000565 ♩♯ = 96,00000565

4/4 - | b0 | b0 | b0 | b0 | b0 | b0 | b0 | b0 |

10

| b0 | b0 | b0 | b0 | b0 | b0 | b0 | b0 | b0 |

19

| b0 | b0 | b0 | b0 | b0 | b0 | b0 | b0 | b0 |

28

| b0 | b0 | b0 | b0 | b0 | b0 | b0 | b0 | b0 |

37

| b0 | b0 | b0 | b0 | b0 | b0 | b0 | b0 | b0 |

46

| b0 | b0 | b0 | b0 | b0 | b0 | b0 | b0 | b0 |

55

| b0 | b0 | b0 | b0 | b0 | b0 | b0 | b0 | b0 |

64

| b0 | b0 | b0 | b0 | b0 | b0 | b0 | b0 | b0 |

73

| b0 | b0 | b0 | b0 | b0 | b0 | b0 | b0 | b0 |

82

| b0 | b0 | b0 | b0 | b0 | b0 | b0 | b0 | b0 |

V.S.

2

+RAIN

91

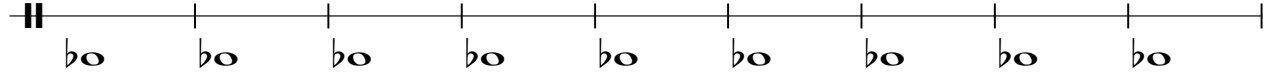

100

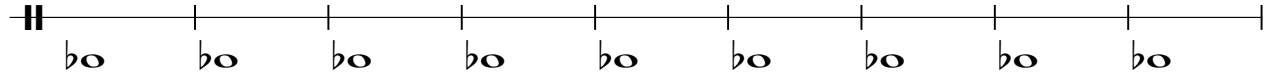

109

