

Jazz Standards Diversen - Black Orpheus

♩ = 126,000130

FLUTE

DRUMS

VIBRAPHONE

NYLON GTR

ACOU BASS

CALLIOPE

♩ = 126,000130

VOICE OOHS

5

DRUMS

NYLON GTR

CALLIOPE

8

DRUMS

VIBRAPHONE

NYLON GTR

CALLIOPE

VOICE OOHS

11

DRUMS

VIBRAPHONE

NYLON GTR

ACOU BASS

CALLIOPE

VOICE OOHS

14

DRUMS

VIBRAPHONE

NYLON GTR

ACOU BASS

CALLIOPE

VOICE OOHS

17

DRUMS

VIBRAPHONE

NYLON GTR

ACOU BASS

CALLIOPE

VOICE OOHS

19

DRUMS

VIBRAPHONE

NYLON GTR

ACOU BASS

CALLIOPE

VOICE OOHS

22

DRUMS

VIBRAPHONE

NYLON GTR

ACOU BASS

CALLIOPE

VOICE OOHS

25

DRUMS

VIBRAPHONE

NYLON GTR

ACOU BASS

CALLIOPE

VOICE OOHS

28

DRUMS

VIBRAPHONE

NYLON GTR

ACOU BASS

CALLIOPE

VOICE OOHS

31

DRUMS

VIBRAPHONE

NYLON GTR

ACOU BASS

CALLIOPE

VOICE OOHS

34

DRUMS

VIBRAPHONE

NYLON GTR

ACOU BASS

CALLIOPE

VOICE OOHS

37

DRUMS

VIBRAPHONE

NYLON GTR

ACOU BASS

VOICE OOHS

40

DRUMS

VIBRAPHONE

NYLON GTR

ACOU BASS

CALLIOPE

VOICE OOHS

42

FLUTE

DRUMS

VIBRAPHONE

NYLON GTR

ACOU BASS

CALLIOPE

VOICE OOHS

44

FLUTE

DRUMS

NYLON GTR

ACOU BASS

46

FLUTE

DRUMS

NYLON GTR

ACOU BASS

48

FLUTE

DRUMS

NYLON GTR

ACOU BASS

50

FLUTE

DRUMS

NYLON GTR

ACOU BASS

52

FLUTE

DRUMS

NYLON GTR

ACOU BASS

55

FLUTE

DRUMS

NYLON GTR

ACOU BASS

57

FLUTE

DRUMS

NYLON GTR

ACOU BASS

59

FLUTE

DRUMS

NYLON GTR

ACOU BASS

61

FLUTE

DRUMS

NYLON GTR

ACOU BASS

62

FLUTE

DRUMS

NYLON GTR

ACOU BASS

63

FLUTE

DRUMS

NYLON GTR

ACOU BASS

64

FLUTE

DRUMS

NYLON GTR

ACOU BASS

66

FLUTE

DRUMS

NYLON GTR

ACOU BASS

68

FLUTE

DRUMS

NYLON GTR

ACOU BASS

70

FLUTE

DRUMS

NYLON GTR

ACOU BASS

72

FLUTE

DRUMS

NYLON GTR

ACOU BASS

74

FLUTE

DRUMS

VIBRAPHONE

NYLON GTR

ACOU BASS

VOICE OOHS

76

DRUMS

VIBRAPHONE

NYLON GTR

ACOU BASS

CALLIOPE

VOICE OOHS

78

DRUMS

VIBRAPHONE

NYLON GTR

ACOU BASS

CALLIOPE

VOICE OOHS

81

DRUMS

VIBRAPHONE

NYLON GTR

ACOU BASS

CALLIOPE

VOICE OOHS

83

DRUMS

VIBRAPHONE

NYLON GTR

ACOU BASS

CALLIOPE

VOICE OOHS

85

DRUMS

VIBRAPHONE

NYLON GTR

ACOU BASS

CALLIOPE

VOICE OOHS

88

DRUMS

VIBRAPHONE

NYLON GTR

ACOU BASS

CALLIOPE

VOICE OOHS

90

DRUMS

VIBRAPHONE

NYLON GTR

ACOU BASS

CALLIOPE

VOICE OOHS

93

DRUMS

VIBRAPHONE

NYLON GTR

ACOU BASS

CALLIOPE

VOICE OOHS

96

DRUMS

VIBRAPHONE

NYLON GTR

ACOU BASS

CALLIOPE

VOICE OOHS

99

DRUMS

VIBRAPHONE

NYLON GTR

ACOU BASS

VOICE OOHS

102

DRUMS

VIBRAPHONE

NYLON GTR

ACOU BASS

VOICE OOHS

105

DRUMS

VIBRAPHONE

NYLON GTR

ACOU BASS

VOICE OOHS

107

DRUMS

VIBRAPHONE

NYLON GTR

VOICE OOHS

110

112

114 

DRUMS

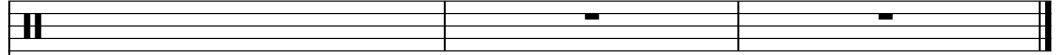

NYLON GTR

ACOU BASS

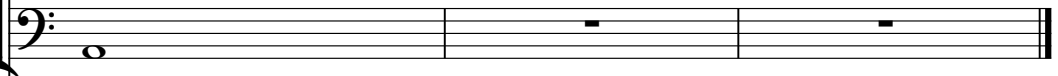

CALLIOPE

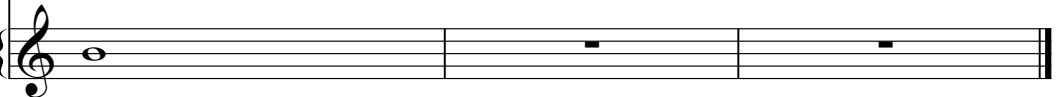

FLUTE

Jazz StandardsDiversen - Black Orpheus

♩ = 126,000130

40

44

47

49

52

56

59

61

63

65

V.S.

2

FLUTE

67

69

72

74

42

DRUMS

Jazz StandardsDiversen - Black Orpheus

♩ = 126,000130

4/4

6

10

14

18

22

26

30

34

38

V.S.

DRUMS

42

45

48

51

54

57

60

63

66

69

DRUMS

72

75

79

83

87

91

95

99

103

107

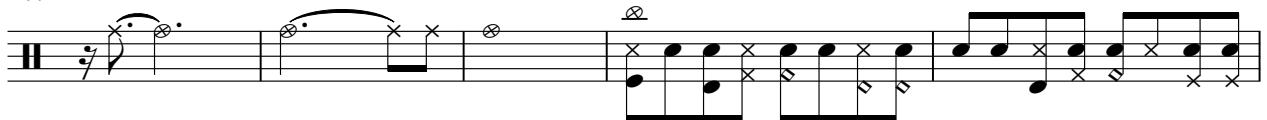

V.S.

4

DRUMS

112

VIBRAPHONE

Jazz StandardsDiversen - Black Orpheus

♩ = 126,000130

8

14

20

25

32

37

41

31

VIBRAPHONE

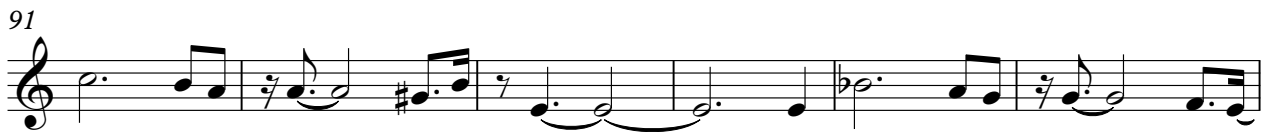
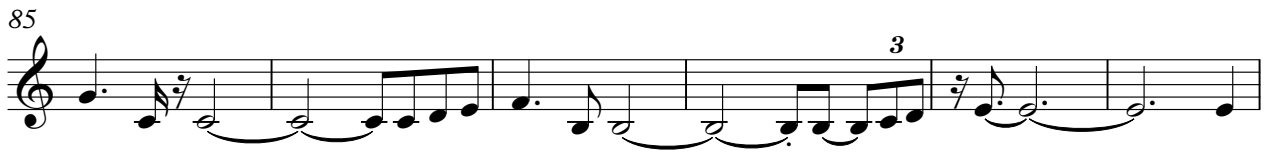

♩ = 126,000130

7

12

17

22

27

31

35

40

45

V.S.

49

53

57

61

65

70

74

78

82

86

90

94

98

102

106

110

113

ACOU BASS

Jazz StandardsDiversen - Black Orpheus

♩ = 126,000130

9

14

19

24

29

34

39

44

49

55

V.S.

60

65

70

75

80

85

90

95

100

105

3

111

CALLIOPE

Jazz Standards Diversen - Black Orpheus

♩ = 126,000130

4

9

2

15

2

23

2

30

2

6

41

34

78

2

86

2

94

2

11

110

3

2

VOICE OOHS

Jazz StandardsDiversen - Black Orpheus

♩ = 126,000130

8

14

20

25

32

37

41

31

VOICE OOHS

74

80

85

91

97

102

107

110
