

Jazz StandardsDiversen - FEELINGS

♩ = 86,000542

ALTO SAX
DRUMS
NYLON GTR
FRETLESS
SLOWSTRING
BOWEDGLASS
A.PIANO 1
A.PIANO 1

♩ = 86,000542

6

ALTO SAX
DRUMS
NYLON GTR
FRETLESS
BOWEDGLASS
A.PIANO 1
A.PIANO 1

10

15

18

22

26

ALTO SAX

DRUMS

NYLON GTR

FRETLESS

SLOWSTRING

A.PIANO 1

A.PIANO 1

29

ALTO SAX

DRUMS

NYLON GTR

FRETLESS

SLOWSTRING

A.PIANO 1

A.PIANO 1

32

ALTO SAX

DRUMS

NYLON GTR

FRETLESS

SLOWSTRING

A.PIANO 1

A.PIANO 1

36

ALTO SAX

DRUMS

NYLON GTR

FRETLESS

SLOWSTRING

A.PIANO 1

A.PIANO 1

40

44

47

ALTO SAX

DRUMS

NYLON GTR

FRETLESS

SLOWSTRING

BOWEDGLASS

A.PIANO 1

A.PIANO 1

50

ALTO SAX

DRUMS

NYLON GTR

FRETLESS

SLOWSTRING

BOWEDGLASS

A.PIANO 1

A.PIANO 1

53

ALTO SAX
DRUMS
NYLON GTR
FRETLESS
SLOWSTRING
BOWEDGLASS
A.PIANO 1
A.PIANO 1

56

ALTO SAX
DRUMS
NYLON GTR
FRETLESS
SLOWSTRING
BOWEDGLASS
A.PIANO 1
A.PIANO 1

59

63

ALTO SAX

Jazz Standards Diversen - FEELINGS

♩ = 86,000542

2

9

4

18

24

29

34

39

2

ALTO SAX

46

51

54

58

62

Jazz Standards Diversen - FEELINGS

DRUMS

♩ = 86,000542

2

8

14

19

24

28

32

36

40

44

V.S.

2

DRUMS

48

52

56

60

63

NYLON GTR

Jazz Standards Diversen - FEELINGS

♩ = 86,000542

2

8

14

20

25

29

33

38

42

46

V.S.

50

53

57

62

2

FRETLESS

Jazz Standards Diversen - FEELINGS

♩ = 86,000542

2

9

16

22

27

32

37

42

47

52

V.S.

2

FRETLESS

57

61

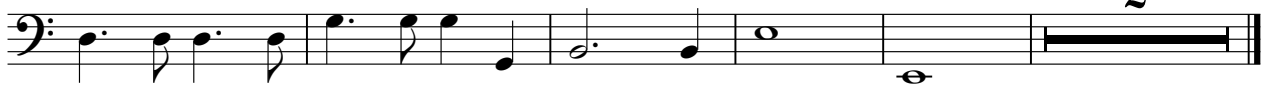

SLOWSTRING

Jazz StandardsDiversen - FEELINGS

♩ = 86,000542

13

20

27

34

38

6

2

SLOWSTRING

47

A single musical staff in treble clef containing measure 47. The measure consists of eight notes: a quarter note G4, an eighth note A4, a quarter note B4, a half note C5, a quarter note D5 with a sharp sign, a quarter note E5 with a sharp sign, a quarter note F5, and a half note G5.

54

60

♩ = 86,000542

6

14

24

43

49

56

61

2

Jazz Standards Diversen - FEELINGS

A.PIANO 1

♩ = 86,000542

2

9

16

22

29

35

42

49

56

61

2

Jazz Standards Diversen - FEELINGS

A.PIANO 1

♩ = 86,000542

2

8

14

20

26

32

38

43

48

53

V.S.

2

A.PIANO 1

59

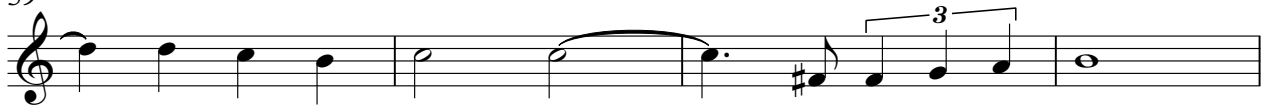

63

