

Jazz StandardsDiversen - Harlem Nocturne

♩ = 87,000656

8

TENOR SAX

TRUMPET

DRUMS

VIBRAPHONE

ACOU BASS

BRASS

A.PIANO

11

TENOR SAX

TRUMPET

DRUMS

VIBRAPHONE

ACOU BASS

BRASS

A.PIANO

13

TENOR SAX

TRUMPET

DRUMS

VIBRAPHONE

ACOU BASS

BRASS

A.PIANO

16

TENOR SAX

TRUMPET

DRUMS

VIBRAPHONE

ACOU BASS

BRASS

A.PIANO

19

21

23

ALTO SAX

TENOR SAX

BARITONSAX

TRUMPET

DRUMS

VIBRAPHONE

ACOU BASS

BRASS

A.PIANO

Detailed description of the musical score: The score is for page 23 of a piece. It features nine staves. The Alto Sax, Tenor Sax, and Baritone Sax parts are in treble clef. The Trumpet part is in treble clef. The Drums part uses a standard drum notation with 'x' marks for cymbals. The Vibraphone part is in treble clef. The Acoustic Bass part is in bass clef. The Brass part consists of two staves, treble and bass clef. The A. Piano part is in treble clef. The music is in 4/4 time. The key signature has one sharp (F#). The score shows a variety of rhythmic patterns, including eighth and sixteenth notes, and rests. There are also some triplets and sixteenth-note runs. The piano part features a series of chords in the first four measures, followed by a more complex chordal structure in the fifth measure.

25

ALTO SAX

TENOR SAX

BARITONSAX

TRUMPET

DRUMS

ACOU BASS

BRASS

A.PIANO

27

ALTO SAX

TENOR SAX

BARITONSAX

TRUMPET

DRUMS

ACOU BASS

BRASS

A.PIANO

29

ALTO SAX

TENOR SAX

BARITONSAX

TRUMPET

DRUMS

ACOU BASS

BRASS

A.PIANO

32

34

36

ALTO SAX

TENOR SAX

BARITONSAX

TRUMPET

DRUMS

ACOU BASS

BRASS

A.PIANO

39

TENOR SAX

TRUMPET

DRUMS

ACOU BASS

BRASS

A.PIANO

42

TENOR SAX

TRUMPET

DRUMS

VIBRAPHONE

ACOU BASS

BRASS

A.PIANO

45

TENOR SAX

TRUMPET

DRUMS

VIBRAPHONE

ACOU BASS

BRASS

A.PIANO

48

TENOR SAX

TRUMPET

DRUMS

VIBRAPHONE

ACOU BASS

BRASS

A.PIANO

50

TENOR SAX

TRUMPET

DRUMS

VIBRAPHONE

ACOU BASS

BRASS

A.PIANO

52

ALTO SAX

TENOR SAX

BARITONSAX

TRUMPET

DRUMS

ACOU BASS

BRASS

A.PIANO

54

ALTO SAX

TENOR SAX

BARITONSAX

TRUMPET

DRUMS

ACOU BASS

BRASS

A.PIANO

56

ALTO SAX

TENOR SAX

BARITONSAX

TRUMPET

DRUMS

ACOU BASS

BRASS

A.PIANO

58

ALTO SAX

TENOR SAX

BARITONSAX

TRUMPET

DRUMS

ACOU BASS

BRASS

A.PIANO

60

ALTO SAX

TENOR SAX

BARITONSAX

DRUMS

ACOU BASS

A.PIANO

63

ALTO SAX

TENOR SAX

BARITONSAX

DRUMS

ACOU BASS

A.PIANO

66

ALTO SAX

TENOR SAX

BARITONSAX

DRUMS

ACOU BASS

A.PIANO

69

ALTO SAX

TENOR SAX

BARITONSAX

TRUMPET

DRUMS

VIBRAPHONE

ACOU BASS

BRASS

A.PIANO

71

TENOR SAX

TRUMPET

DRUMS

VIBRAPHONE

ACOU BASS

BRASS

A.PIANO

73

75

78

TENOR SAX

TRUMPET

DRUMS

VIBRAPHONE

ACOU BASS

BRASS

A.PIANO

80

TENOR SAX

TRUMPET

DRUMS

VIBRAPHONE

ACOU BASS

BRASS

A.PIANO

82

ALTO SAX

TENOR SAX

BARITONSAX

TRUMPET

DRUMS

VIBRAPHONE

ACOU BASS

BRASS

A.PIANO

85

ALTO SAX

TENOR SAX

BARITONSAX

TRUMPET

DRUMS

VIBRAPHONE

ACOU BASS

BRASS

A.PIANO

Jazz StandardsDiversen - Harlem Nocturne

ALTO SAX

♩ = 87,000656

23

26

30

35

39

13

55

59

2

67

13

83

Jazz StandardsDiversen - Harlem Nocturne

TENOR SAX

♩ = 87,000656

V.S.

TENOR SAX

- Measure 60: Includes two triplet markings, each with a '3' below it.
- Measure 75: Includes a triplet marking with a '3' below it.
- Measure 85: Ends with a double bar line.

Jazz StandardsDiversen - Harlem Nocturne

BARITONSAX

♩ = 87,000656

3 20

26

29

34

37 13

53

55

58 2

64

68 13

2

83

BARITONSAX

Jazz StandardsDiversen - Harlem Nocturne

TRUMPET

♩ = 87,000656

3 2

9

13

17

21

23

26 6

30 2

35 6 2

41

44

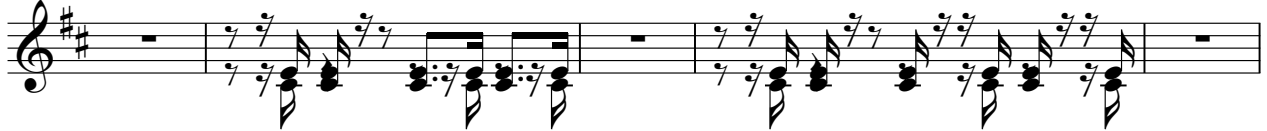

49

52

55

58

69

72

76

81

TRUMPET

84

Jazz StandardsDiversen - Harlem Nocturne

DRUMS

♩ = 87,000656

2

7

11

15

19

23

27

31

36

DRUMS

41

45

49

53

57

62

66

70

74

78

DRUMS

3

82

85

VIBRAPHONE

Jazz StandardsDiversen - Harlem Nocturne

♩ = 87,000656

3 3

9

12

16

19

23 19

44

48 6

50 19

70

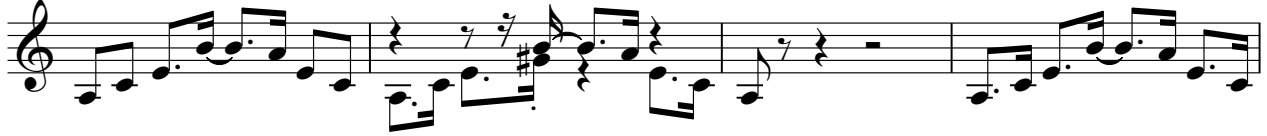

74

78

81

4

Jazz StandardsDiversen - Harlem Nocturne

ACOU BASS

♩ = 87,000656

3 2

9

13

17

21

25

29

34

37

ACOU BASS

82

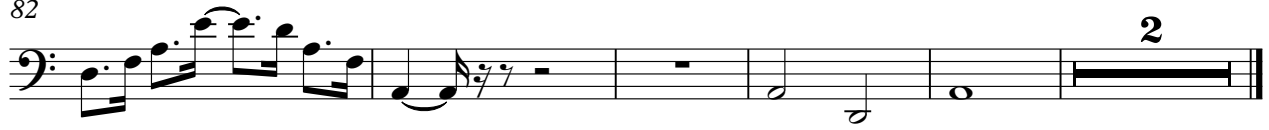

Jazz StandardsDiversen - Harlem Nocturne

BRASS

♩ = 87,000656

V.S.

30

36

41

44

49

51

54

57

60

9

71

74

79

81

83

Jazz StandardsDiversen - Harlem Nocturne

A.PIANO

♩ = 87,000656

2

6

10

15

20

25

29

2

33

38

41

45

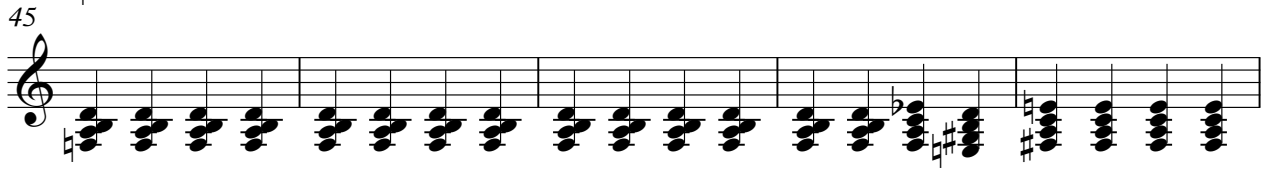

50

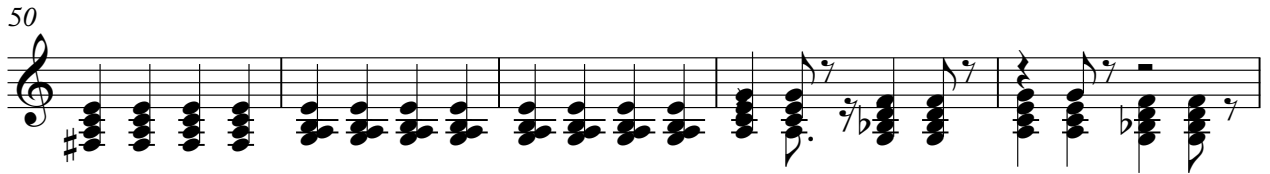

55

59

64

69

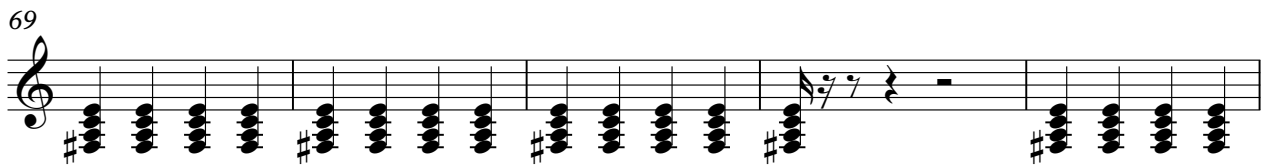

74

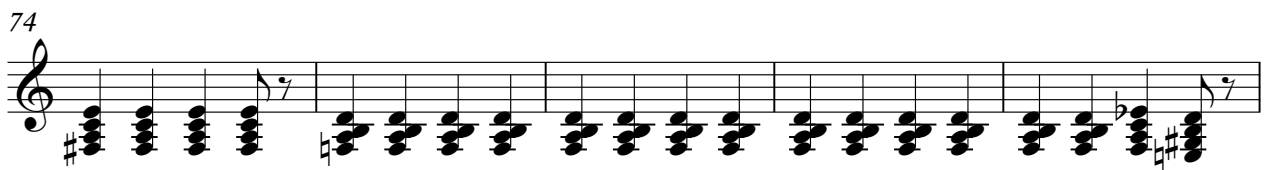

79

83

2