

# Evanescence - tourniquet

♩ = 102,000053

Percussion

7-string Electric Guitar

Electric Bass

Quintus

Synth Strings

♩ = 102,000053

4

Perc.

E. Gtr.

E. Bass

Q.

Syn. Str.

♩ = 102,000053

6

Perc.

E. Gtr.

E. Gtr.

E. Bass

Q.

Syn. Str.

==

8

Fl.

Perc.

E. Gtr.

E. Gtr.

E. Bass

E. Bass

Q.

Syn. Str.

11

Fl.

Perc.

E. Bass

Syn. Str.

Solo

14

Fl.

Perc.

E. Bass

Syn. Str.

Solo

16

Fl. Perc. E. Bass Syn. Str. Solo

18

Fl. Perc. E. Gtr. E. Bass E. Bass Q. Syn. Str. Solo

20

Fl.

Perc.

E. Gtr.

E. Bass

E. Bass

Q.

Syn. Str.

Solo

**Guitar Tab:**  
T A B  
3 3 3 3 3 3 1 3 2 0  
0 0 0 0 0 0 0 0 0 0

22

Fl.

Perc.

E. Gtr.

E. Bass

E. Bass

Q.

Syn. Str.

Solo

24

Fl.

Perc.

E. Gtr.

E. Bass

E. Bass

Q.

Syn. Str.

Solo

26

Fl.

Perc.

E. Gtr.

E. Bass

Q.

Syn. Str.

28

Fl. Perc. E. Gtr. E. Bass Q. Syn. Str. Solo

30

Fl. Perc. E. Gtr. E. Bass Q. Syn. Str.

32

Fl.

Perc.

E. Gtr.  
T  
A 2 0 2 4 0  
B 2 0 4 0 0 4 0

E. Bass  
3 3 3 3 3 3 5

Q.

Syn. Str.

34

Fl.

Perc.

E. Bass

Syn. Str.

Solo

36

Fl.

Perc.

E. Bass

Syn. Str.

Solo

38

Fl.

Perc.

E. Gtr.

E. Bass

E. Bass

Syn. Str.

Solo

40

Fl. 

Perc. 

E. Gtr. 

E. Bass 

E. Bass 

Syn. Str. 

Solo 

42

Fl. 

Perc. 

E. Gtr. 

E. Bass 

Syn. Str. 

Solo 

45

Fl.

Perc.

E. Gtr. T B

E. Bass

Syn. Str.

Solo

48

Fl.

Perc.

E. Gtr. T B

E. Gtr. T B

E. Bass

Q.

Syn. Str.

Solo

51

Fl. Perc. E. Gtr. E. Bass Q. Syn. Str.

53

Fl. Perc. E. Gtr. E. Bass Q. Syn. Str. Solo

55

Fl.

Perc.

E. Gtr.

E. Bass

Q.

Syn. Str.

57

Fl.

Perc.

E. Gtr.

E. Gtr.

E. Bass

Q.

Syn. Str.

Solo

63

Perc.

E. Gtr.  
T A B  
1 0 0 0 0 0 0 0 0 0 1 1 0 0 0 0 0 0 0 0 1  
3 2 2 2 2 2 2 2 2 2 3 3 2 2 2 2 2 2 2 2 2 3

E. Bass

Q.

Solo

65

Fl.

Perc.

E. Gtr.  
T A B  
2 0 2 4 0  
0 0 0 0 0 0

E. Gtr.  
T A B  
1 3 2 1 1 1 1 1

E. Bass

Q.

Syn. Str.

Solo

67

Fl. Perc. E. Gtr. E. Bass Q. Syn. Str.

69

Fl. Perc. E. Gtr. E. Bass Q. Syn. Str.

71

Fl.

Perc.

E. Gtr.

E. Bass

Q.

Syn. Str.

73

Fl.

Perc.

E. Gtr.

E. Bass

Q.

Syn. Str.

75

Fl. Perc. E. Gtr. E. Bass Q. Syn. Str.

77

Fl. Perc. E. Gtr. E. Bass Q. Syn. Str.

79

Fl.

Perc.

E. Gtr.

E. Bass

Q.

Syn. Str.

81

Fl.

Perc.

E. Gtr.

E. Gtr.

E. Bass

Q.

Syn. Str.

83

Fl. Perc. E. Gtr. E. Gtr. E. Bass Q. Syn. Str.

85

Fl. Perc. E. Gtr. E. Gtr. E. Bass Q. Syn. Str.

87

Fl.

Perc.

E. Gtr.  
T  
A  
B

E. Bass

Q.

Syn. Str.

89

Fl.

Perc.

E. Gtr.  
T  
A  
B

E. Bass

Q.

Syn. Str.

Flute

Evanescence - tourniquet

♩ = 102,000053

9

14

19

24

30

36

42

47

53

58

4

2

Flute

66

72

77

83

87

4

# Evanescence - tourniquet

## Percussion

♩ = 102,000053

V.S.

29

31

33

36

39

42

45

48

51

53

55

57

59

61

63

65

68

70

72

74

V.S.

76

78

80

82

84

86

88

# Evanescence - tourniquet

7-string Electric Guitar

♩ = 102,000053

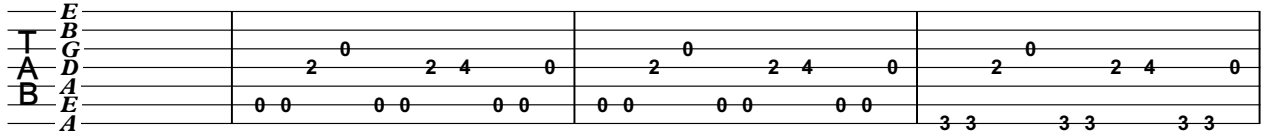

5

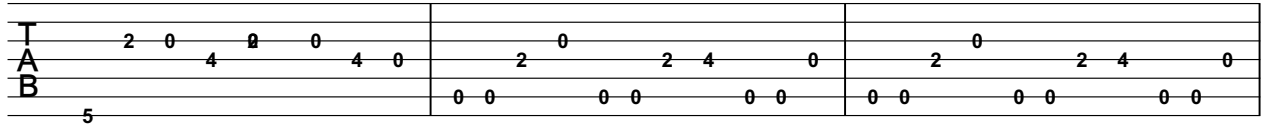

8

**16**

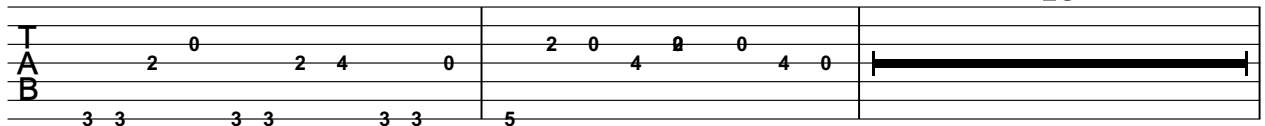

26

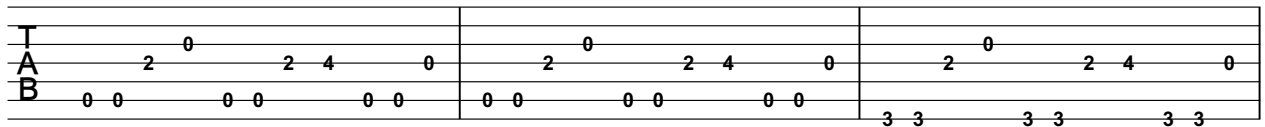

29

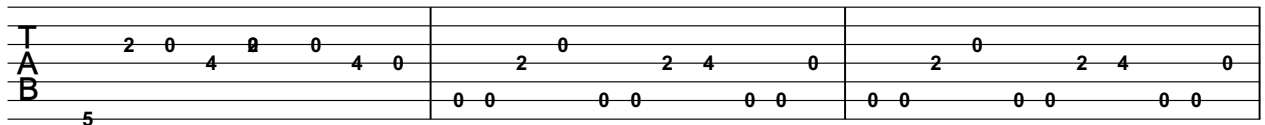

32

**16**

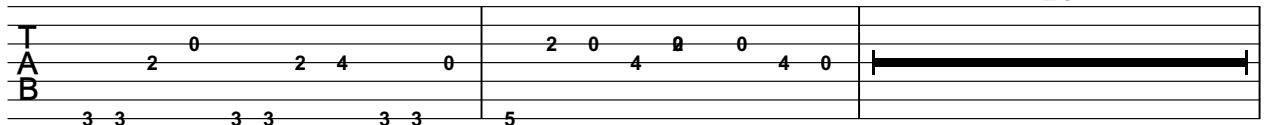

50

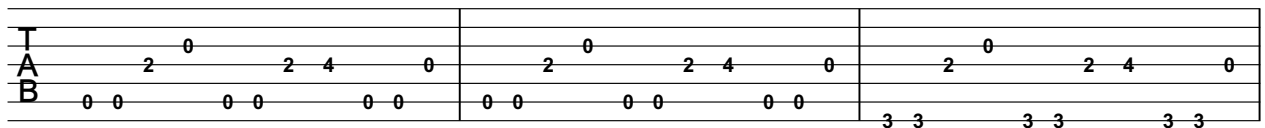

53

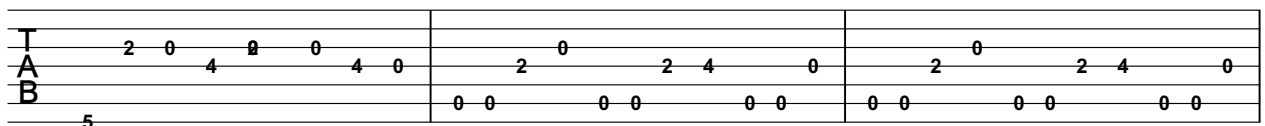

56

**8**

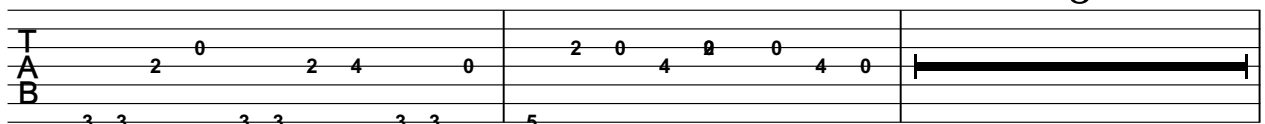

T			
A	2 0	2 4 0	2 0 2 4 0
B	0 0 0 0	0 0 0 0	3 3 3 3 3 3

69

T			
A	2 0 4 2 0 4 0	2 0 2 4 0	2 0 2 4 0
B	5	0 0 0 0 0 0	0 0 0 0 0 0

72

T			
A	2 0 2 4 0	2 0 4 2 0 4 0	2 0 2 4 0
B	3 3 3 3 3 3	5	0 0 0 0 0 0

75

T			
A	2 0 2 4 0	2 0 2 4 0	2 0 4 2 0 4 0
B	0 0 0 0 0 0	3 3 3 3 3 3	5

78

T			
A	2 0 2 4 0	2 0 2 4 0	2 0 2 4 0
B	0 0 0 0 0 0	0 0 0 0 0 0	3 3 3 3 3 3

81

T			
A	2 0 4 2 0 4 0	2 0 2 4 0	2 0 2 4 0
B	5	0 0 0 0 0 0	0 0 0 0 0 0

84

T			
A	2 0 2 4 0	2 0 4 2 0 4 0	2 0 2 4 0
B	3 3 3 3 3 3	5	0 0 0 0 0 0

87

T				
A	2 0 2 4 0	2 0 2 4 0	2 0 4 2 0 4 0	<b>4</b>
B	0 0 0 0 0 0	3 3 3 3 3 3	5	

# Evanescence - tourniquet

7-string Electric Guitar

♩ = 102,000053

**5**

	15 14 14 19	19 14 15 14 14 10	5 0
E			
B			
G			
A	-----		
D			
B			
E			
A			

11

**7**

T			
A	-----		
B	2 2 2 0 0 0	2 2 2 0 0 0	0 0 2 2 2 2 0 0 0 0 0 0

21

T			
A	1		
B	0 0 3 2 0	2 2 2 0 0 0 2 2 2 0 0 0	0 0 2 2 2 2 0 0 0 0 0 0

25

**12**

T			
A	1 1 1 1	-----	
B	0 0	2 2 2 0 0 0 2 2 2 0 0 0	0 0 2 2 2 2 0 0 0 0 0 0

40

T			
A		1	
B	3 3 3 0 0 0 3 3 3 0 0 0	0 0 3 2 0	2 2 2 2 2 2 2 0 0 0 0 0 0 0 0 0 0 0 0

44

T			
A		0 0	1
B	3 3 3 3 0 0 0 0 0 0 0 0 0 0 0 0	0 0 0 0 0 0 3 2 0	0 0 2 2 2 2 0 0 0 0 0 0 0 0 0 0 0 0

47

T			
A	2		
B	0 0 2 2 0 0 0 0 0 0 0 0 0 0 0 0	3 3 3 3 3 3 3 3 3 3 3 3 3 3 3 3	

49

**8**

T			
A	0 0 0 0 0 0 0 0 1 2 1 1	-----	
B	0 0 0 0 0 0 2 2 2 2 2 2		

T  
A  
B

0	0	0	0	0	0	0	0	0	0	0	1	1	0	0	0	0	0	0	0	0	1
2	2	2	2	2	2	2	2	2	2	2	3	3	2	2	2	2	2	2	2	2	3

60

T  
A  
B

1	0	0	0	0	0	0	0	0	0	0	1	1	0	0	0	0	0	0	0	1	1	1	0
3	2	2	2	2	2	2	2	2	2	2	3	3	2	2	2	2	2	2	2	3	3	3	2

62

T  
A  
B

0	0	0	0	0	0	0	0	0	0	0	1	1	0	0	0	0	0	0	0	0	1
2	2	2	2	2	2	2	2	2	2	2	3	3	2	2	2	2	2	2	2	2	3

64

16

T  
A  
B

1	0	0	0	0	0	0	0	0	0	0	1	1	1	1	1	1
3	2	2	2	2	2	2	2	2	2	2	3	3	2	3	3	3

82

8

T  
A  
B

15	14	14	19	19	14	15	14	14	10	5

# Evanescence - tourniquet

Electric Bass

♩ = 102,000053

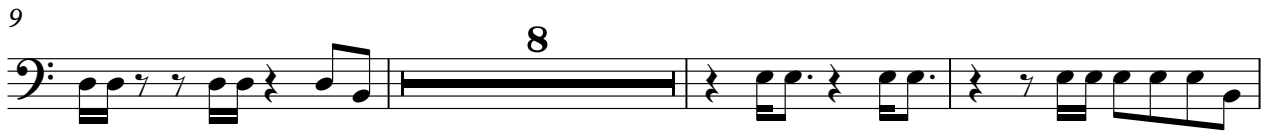

♩ = 102,000053

9

13

16

19

22

25

8

35

38

41

52

# Evanescence - tourniquet

## Quintus

♩ = 102,000053

8

22

30

49

56

64

71

78

85

V.S.

2

# Quintus

89

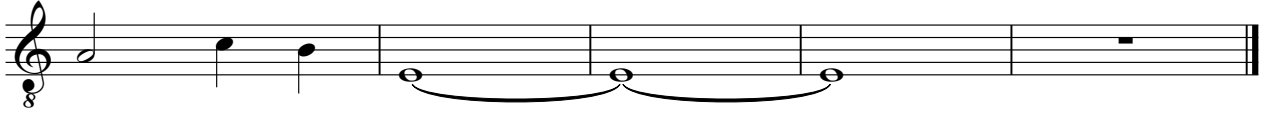

# Evanescence - tourniquet

## Synth Strings

♩ = 102,000053

8

16

25

32

39

47

53

8

Synth Strings

66

73

79

85

89

# Evanescence - tourniquet

Solo

♩ = 102,000053

12

18

24

36

43

49

61

29