

Jazz Standards Diversen - How Insensitive 1

♩ = 150,000000

FLUTE

DRUMS

NYLON GTR

ACOU BASS

E.PIANO 1

7 3

6

DRUMS

NYLON GTR

ACOU BASS

8

FLUTE

DRUMS

NYLON GTR

ACOU BASS

E.PIANO 1

10

FLUTE

DRUMS

NYLON GTR

ACOU BASS

E.PIANO 1

12

FLUTE

DRUMS

NYLON GTR

ACOU BASS

E.PIANO 1

14

FLUTE

DRUMS

NYLON GTR

ACOU BASS

E.PIANO 1

16

FLUTE

DRUMS

NYLON GTR

ACOU BASS

E.PIANO 1

18

FLUTE

DRUMS

NYLON GTR

ACOU BASS

E.PIANO 1

20

FLUTE

DRUMS

NYLON GTR

ACOU BASS

E.PIANO 1

22

FLUTE

DRUMS

NYLON GTR

ACOU BASS

E.PIANO 1

24

FLUTE

DRUMS

NYLON GTR

ACOU BASS

E.PIANO 1

25

FLUTE

DRUMS

NYLON GTR

ACOU BASS

E.PIANO 1

26

FLUTE

DRUMS

NYLON GTR

ACOU BASS

E.PIANO 1

28

FLUTE

DRUMS

NYLON GTR

ACOU BASS

E.PIANO 1

30

FLUTE

DRUMS

NYLON GTR

ACOU BASS

E.PIANO 1

31

FLUTE

DRUMS

NYLON GTR

ACOU BASS

E.PIANO 1

32

FLUTE

DRUMS

NYLON GTR

ACOU BASS

E.PIANO 1

34

FLUTE

DRUMS

NYLON GTR

ACOU BASS

E.PIANO 1

35

FLUTE

DRUMS

NYLON GTR

ACOU BASS

E.PIANO 1

37

FLUTE

DRUMS

NYLON GTR

ACOU BASS

E.PIANO 1

39

FLUTE

DRUMS

NYLON GTR

ACOU BASS

E.PIANO 1

41

FLUTE

DRUMS

NYLON GTR

ACOU BASS

E.PIANO 1

43

FLUTE

DRUMS

NYLON GTR

ACOU BASS

E.PIANO 1

44

DRUMS

NYLON GTR

ACOU BASS

E.PIANO 1

45

FLUTE

DRUMS

NYLON GTR

ACOU BASS

E.PIANO 1

46

FLUTE

DRUMS

NYLON GTR

ACOU BASS

E.PIANO 1

47

FLUTE

DRUMS

NYLON GTR

ACOU BASS

E.PIANO 1

49

FLUTE

DRUMS

NYLON GTR

ACOU BASS

E.PIANO 1

51

FLUTE

DRUMS

NYLON GTR

ACOU BASS

E.PIANO 1

53

FLUTE

DRUMS

NYLON GTR

ACOU BASS

E.PIANO 1

55

FLUTE

DRUMS

NYLON GTR

ACOU BASS

E.PIANO 1

57

FLUTE

DRUMS

NYLON GTR

ACOU BASS

E.PIANO 1

59

FLUTE

DRUMS

NYLON GTR

ACOU BASS

E.PIANO 1

61

FLUTE

DRUMS

NYLON GTR

ACOU BASS

E.PIANO 1

63

FLUTE

DRUMS

NYLON GTR

ACOU BASS

E.PIANO 1

65

FLUTE

DRUMS

NYLON GTR

ACOU BASS

E.PIANO 1

66

FLUTE

DRUMS

NYLON GTR

ACOU BASS

E.PIANO 1

68

FLUTE

DRUMS

NYLON GTR

ACOU BASS

E.PIANO 1

70

FLUTE

DRUMS

NYLON GTR

ACOU BASS

E.PIANO 1

71

FLUTE

DRUMS

NYLON GTR

ACOU BASS

E.PIANO 1

72

FLUTE

DRUMS

NYLON GTR

ACOU BASS

E.PIANO 1

74

FLUTE

DRUMS

NYLON GTR

ACOU BASS

E.PIANO 1

75

FLUTE

DRUMS

NYLON GTR

ACOU BASS

E.PIANO 1

77

FLUTE

DRUMS

NYLON GTR

ACOU BASS

E.PIANO 1

79

FLUTE

DRUMS

NYLON GTR

ACOU BASS

E.PIANO 1

81

FLUTE

DRUMS

NYLON GTR

ACOU BASS

E.PIANO 1

83

FLUTE

DRUMS

NYLON GTR

ACOU BASS

E.PIANO 1

84

DRUMS

NYLON GTR

ACOU BASS

E.PIANO 1

85

FLUTE

DRUMS

NYLON GTR

ACOU BASS

E.PIANO 1

86

FLUTE

DRUMS

NYLON GTR

ACOU BASS

E.PIANO 1

87

FLUTE

DRUMS

NYLON GTR

ACOU BASS

E.PIANO 1

89

FLUTE

DRUMS

NYLON GTR

ACOU BASS

E.PIANO 1

91

FLUTE

DRUMS

NYLON GTR

ACOU BASS

E.PIANO 1

92

FLUTE

DRUMS

NYLON GTR

ACOU BASS

E.PIANO 1

93

FLUTE

DRUMS

NYLON GTR

ACOU BASS

E.PIANO 1

94

FLUTE

DRUMS

NYLON GTR

ACOU BASS

E.PIANO 1

95

FLUTE

DRUMS

NYLON GTR

ACOU BASS

E.PIANO 1

96

FLUTE

DRUMS

NYLON GTR

ACOU BASS

E.PIANO 1

97

FLUTE

DRUMS

NYLON GTR

ACOU BASS

E.PIANO 1

99

FLUTE

DRUMS

NYLON GTR

ACOU BASS

E.PIANO 1

100

FLUTE

DRUMS

NYLON GTR

ACOU BASS

E.PIANO 1

101

FLUTE

DRUMS

NYLON GTR

ACOU BASS

E.PIANO 1

103

FLUTE

DRUMS

NYLON GTR

ACOU BASS

E.PIANO 1

105

FLUTE

DRUMS

NYLON GTR

ACOU BASS

E.PIANO 1

107

FLUTE

DRUMS

NYLON GTR

ACOU BASS

E.PIANO 1

109

FLUTE

DRUMS

NYLON GTR

ACOU BASS

E.PIANO 1

111

FLUTE

DRUMS

NYLON GTR

ACOU BASS

E.PIANO 1

112

FLUTE

DRUMS

NYLON GTR

ACOU BASS

E.PIANO 1

113

FLUTE

DRUMS

NYLON GTR

ACOU BASS

E.PIANO 1

115

FLUTE

DRUMS

NYLON GTR

ACOU BASS

E.PIANO 1

117

FLUTE

DRUMS

NYLON GTR

ACOU BASS

E.PIANO 1

119

FLUTE

DRUMS

NYLON GTR

ACOU BASS

E.PIANO 1

121

FLUTE

DRUMS

NYLON GTR

ACOU BASS

E.PIANO 1

123

FLUTE

DRUMS

NYLON GTR

ACOU BASS

E.PIANO 1

125

FLUTE

DRUMS

NYLON GTR

ACOU BASS

E.PIANO 1

126

127

FLUTE

DRUMS

NYLON GTR

ACOU BASS

E.PIANO 1

128

128

FLUTE

DRUMS

NYLON GTR

ACOU BASS

E.PIANO 1

129

FLUTE

DRUMS

NYLON GTR

ACOU BASS

E.PIANO 1

131

FLUTE

DRUMS

NYLON GTR

ACOU BASS

E.PIANO 1

132

FLUTE

DRUMS

NYLON GTR

ACOU BASS

E.PIANO 1

133

FLUTE

DRUMS

NYLON GTR

ACOU BASS

E.PIANO 1

135

FLUTE

DRUMS

NYLON GTR

ACOU BASS

E.PIANO 1

137

FLUTE

DRUMS

NYLON GTR

ACOU BASS

E.PIANO 1

140

DRUMS

FLUTE

Jazz StandardsDiversen - How Insensitive 1

♩ = 150,000000

7

13

18

23

29

34

39

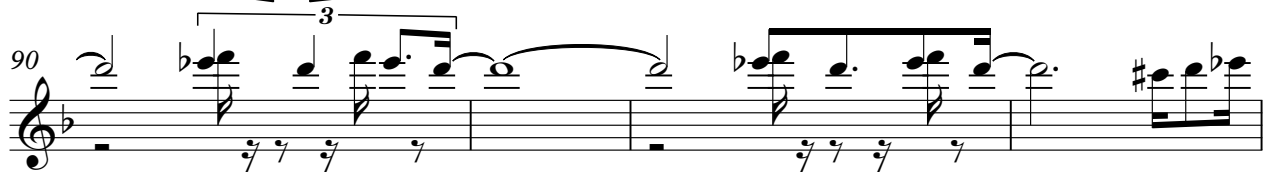
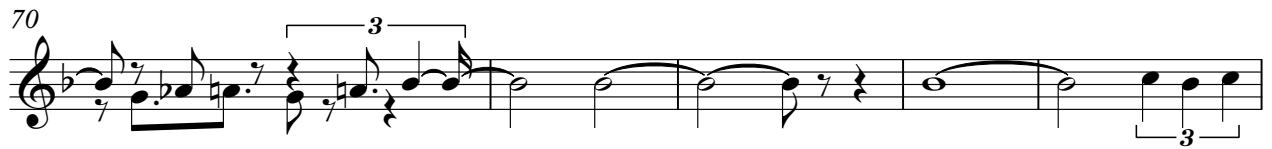
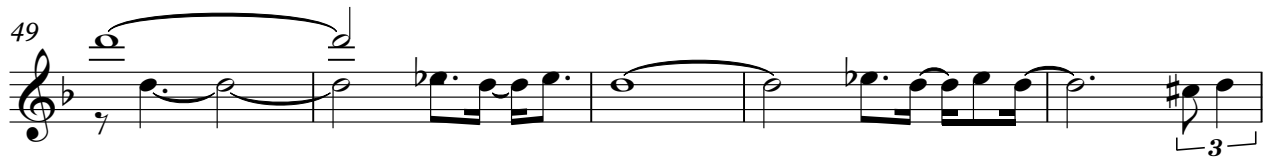

FLUTE

94

98

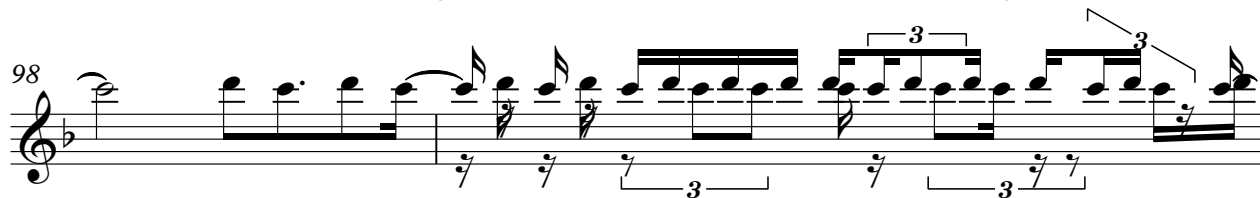

100

103

108

114

119

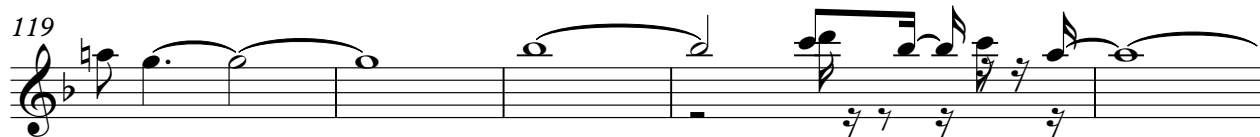

124

129

132

V.S.

135

7

Jazz Standards Diversen - How Insensitive 1

DRUMS

$\text{♩} = 150,000000$

3

8

12

16

20

24

28

32

36

40

V.S.

DRUMS

44

48

52

56

60

64

68

72

76

80

DRUMS

84

88

92

96

100

104

108

112

116

120

V.S.

DRUMS

124

128

132

136

140

♩ = 150,000000

NYLON GTR

- Measures 30-31:** A complex melodic line with triplets and slurs.

55

57

59

62

65

67

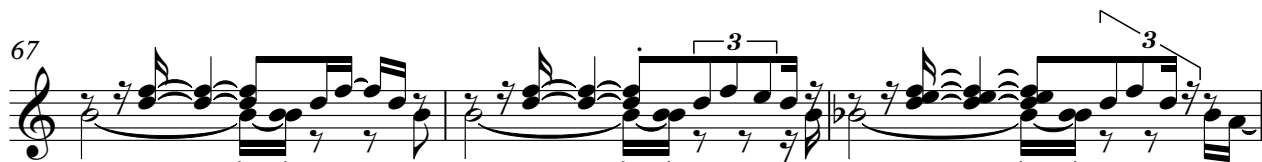

70

72

74

76

NYLON GTR

NYLON GTR

103

105

108

110

112

114

117

120

122

124

6

NYLON GTR

126

128

131

133

136

ACOU BASS

Jazz Standards Diversen - How Insensitive 1

♩ = 150,000000

3

9

14

19

25

30

35

40

45

51

V.S.

110

115

121

126

131

135

7

Jazz Standards Diversen - How Insensitive 1

E.PIANO 1

♩ = 150,000000

7

12

16

20

23

25

29

32

V.S.

35

6

39

42

45

48

52

56

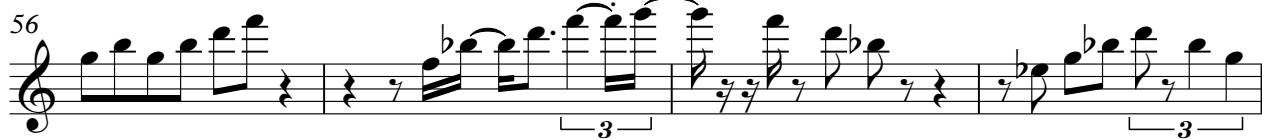

60

63

65

69

72

75

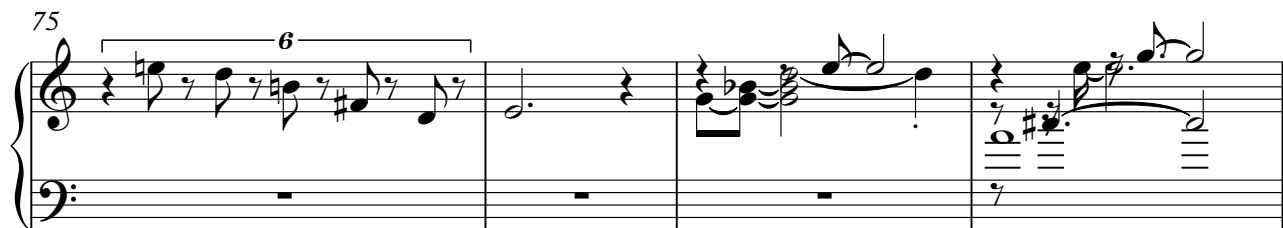

79

E.PIANO 1

82

85

88

91

94

97

100

103
