

Jazz StandardsDiversen - I Left My Heart In San Francis

♩ = 120,000000

Melody

French Horn

Drum

Bass

Strings

Keyboard

4

Melody

Drum

Strings

Keyboard

7

Melody

Drum

Bass

Strings

Keyboard

3

8

Melody

Drum

Bass

Strings

Keyboard

3

10

Melody

Drum

Bass

Strings

Keyboard

3

12

Melody

Drum

Bass

Strings

Keyboard

14

Melody

Drum

Bass

Strings

Keyboard

16

Melody

Drum

Bass

Strings

Keyboard

18

Melody

Drum

Bass

Strings

Keyboard

20

Melody

Drum

Bass

Strings

Keyboard

22

Melody

Drum

Bass

Strings

Keyboard

24

Melody

Drum

Bass

Strings

Keyboard

26

Melody

Drum

Bass

Strings

Keyboard

28

Melody

Drum

Bass

Strings

Keyboard

30

Melody

Drum

Bass

Strings

Keyboard

32

Melody

Drum

Bass

Strings

Keyboard

34

Melody

Drum

Bass

Strings

Keyboard

36

Melody

Drum

Bass

Strings

Keyboard

38

Melody

Drum

Bass

Strings

Keyboard

40

Melody

Drum

Bass

Strings

Keyboard

41

Melody

Drum

Bass

Strings

Keyboard

43

Melody

Drum

Bass

Strings

Keyboard

45

Melody

Drum

Bass

Strings

Keyboard

47

Melody

Drum

Bass

Strings

Keyboard

49

Melody

Drum

Bass

Strings

Keyboard

51

Melody

French Horn

Drum

Bass

Strings

Keyboard

52

Melody

French Horn

Drum

Bass

Strings

Keyboard

54

Melody

French Horn

Drum

Bass

Strings

Keyboard

56

Melody

French Horn

Drum

Bass

Strings

Keyboard

58

Melody

French Horn

Drum

Bass

Strings

Keyboard

61

Melody

French Horn

Drum

Bass

Strings

64

Melody

French Horn

Drum

Bass

Strings

Keyboard

Jazz StandardsDiversen - I Left My Heart In San Francis

Melody

♩ = 120,000000

4

10

15

21

26

32

37

2

Melody

43

49

54

60

French Horn

Jazz StandardsDiversen - I Left My Heart In San Francisco

♩ = 120,000000

50

55

60

64

Drum

Jazz StandardsDiversen - I Left My Heart In San Francis

♩ = 120,000000

5

9

13

17

21

25

29

32

36

40

43

47

51

55

59

64

Jazz StandardsDiversen - I Left My Heart In San Francisco

Bass

♩ = 120,000000

6

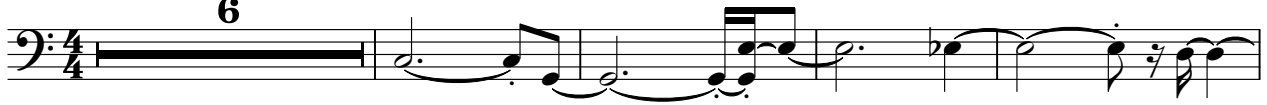

11

17

22

27

32

38

44

50

55

V.S.

2

Bass

62

Jazz StandardsDiversen - I Left My Heart In San Francisco

Strings

♩ = 120,000000

5 %-

10

16

21

25

31

37

42

48

55

V.S.

2

Strings

60

64

Jazz StandardsDiversen - I Left My Heart In San Francisco

Keyboard

♩ = 120,000000

5

8

11

14

17

20

23

26

29

V.S.

59

4
