

Jazz StandardsDiversen - JITTERBU

♩ = 220,000214

Drums

Bass

♩ = 220,000214

11.9"  
12.1.00  
Head

B-flat Clarinet

E-flat Alto Saxes

Drums

Piano

Bass

B-flat Clarinet

E-flat Alto Saxes

Drums

Piano

Bass

18

B-flat Clarinet

E-flat Alto Saxes

Drums

Piano

Bass

25.0"  
24.1.00  
Head repeat with harmony.

22

B-flat Clarinet

E-flat Alto Saxes

B-flat Tenor Saxes

E-flat Baritone Sax

Trombones

Drums

Piano

Bass

26

B-flat Clarinet  
E-flat Alto Saxes  
B-flat Tenor Saxes  
E-flat Baritone Sax  
Trombones  
Drums  
Piano  
Bass

30

B-flat Clarinet  
E-flat Alto Saxes  
B-flat Tenor Saxes  
E-flat Baritone Sax  
Trombones  
Drums  
Piano  
Bass

34

B-flat Clarinet  
E-flat Alto Saxs  
B-flat Tenor Saxs  
E-flat Baritone Sax  
Trumpets  
Trombones  
Drums  
Piano  
Bass

37

E-flat Alto Saxs  
B-flat Tenor Saxs  
E-flat Baritone Sax  
Trumpets  
Trombones  
Drums  
Piano  
Bass

40

E-flat Alto Saxes

B-flat Tenor Saxes

E-flat Baritone Sax

Trumpets

Trombones

Drums

Piano

Bass

43

E-flat Alto Saxes

B-flat Tenor Saxes

E-flat Baritone Sax

Trumpets

Trombones

Drums

Piano

Bass

49.0"  
46.1,00  
Solo

46

Drums

Solo 2

Piano

Bass

50

Drums

Solo 2

Piano

Bass

54

Drums

Solo 2

Piano

Bass

1'02.1"  
58.1,00  
More solo + Saxes

57

Solo 1

E-flat Alto Saxes

B-flat Tenor Saxes

E-flat Baritone Sax

Drums

Solo 2

Piano

Bass

60

Solo 1

E-flat Alto Saxes

B-flat Tenor Saxes

E-flat Baritone Sax

Drums

Piano

Bass

1'15.2"  
70.1.00  
More solo + Brass

72

E-flat Alto Saxes  
B-flat Tenor Saxes  
E-flat Baritone Sax  
Trumpets  
Trombones  
Drums  
Bass  
Solo 3

75

E-flat Alto Saxes  
B-flat Tenor Saxes  
E-flat Baritone Sax  
Trumpets  
Trombones  
Drums  
Bass  
Solo 3

78

E-flat Alto Saxes  
B-flat Tenor Saxes  
E-flat Baritone Sax  
Trumpets  
Trombones  
Drums  
Bass  
Solo 3

1'28.3"  
82.1.00  
Bridge

81

E-flat Baritone Sax  
Trumpets  
Trombones  
Drums  
Piano  
Bass  
Solo 3

84

E-flat Alto Sax

B-flat Tenor Sax

E-flat Baritone Sax

Trumpets

Trombones

Drums

Piano

Bass

87

E-flat Alto Sax

B-flat Tenor Sax

E-flat Baritone Sax

Trumpets

Trombones

Drums

Piano

Bass

90

B-flat Clarinet  
E-flat Alto Saxes  
B-flat Tenor Saxes  
E-flat Baritone Sax  
Trumpets  
Trombones  
Drums  
Piano  
Bass

93

B-flat Clarinet  
E-flat Alto Saxes  
B-flat Tenor Saxes  
E-flat Baritone Sax  
Trumpets  
Trombones  
Drums  
Piano  
Bass

96

B-flat Clarinet  
E-flat Alto Saxes  
B-flat Tenor Saxes  
E-flat Baritone Sax  
Trumpets  
Trombones  
Drums  
Piano  
Bass

99

B-flat Clarinet  
E-flat Alto Saxes  
B-flat Tenor Saxes  
E-flat Baritone Sax  
Trumpets  
Trombones  
Drums  
Piano  
Bass

102

B-flat Clarinet

E-flat Alto Saxes

B-flat Tenor Saxes

E-flat Baritone Sax

Trumpets

Trombones

Drums

Piano

Bass

105

B-flat Clarinet

E-flat Alto Saxes

B-flat Tenor Saxes

E-flat Baritone Sax

Trumpets

Trombones

Drums

Piano

Bass

108

B-flat Clarinet

E-flat Alto Saxes

B-flat Tenor Saxes

E-flat Baritone Sax

Trumpets

Trombones

Drums

Piano

Bass

B-flat Clarinet

Jazz StandardsDiversen - JITTERBU

♩ = 220,000214

**10**

14

17

20

23

26

29

32

35

**55**

91

94

97

100

103

106

108

# Jazz StandardsDiversen - JITTERBU

E-flat Alto Saxes

♩ = 220,000214

**10**

14

17

20

23

26

29

32

35

**2**

39

42

45

61

67

74

80

86

90

94

97

100

103

106

108

B-flat Tenor Saxes

Jazz StandardsDiversen - JITTERBU

♩ = 220,000214

22

26

29

33

36

2

42

3

46

12

62

68

74

E-flat Baritone Sax

Jazz StandardsDiversen - JITTERBU

$\text{♩} = 220,000214$

23

27

32

2

38

42

3

46

12

62

65

Jazz StandardsDiversen - JITTERBU

Trumpets

♩ = 220,000214

34

37

41

45

24

72

77

81

84

88

93

2

Trumpets

97

102

108

Trombones

Jazz StandardsDiversen - JITTERBU

♩ = 220,000214

23

27

32

36

39

42

45

24

70

75

79

82

85

88

93

98

102

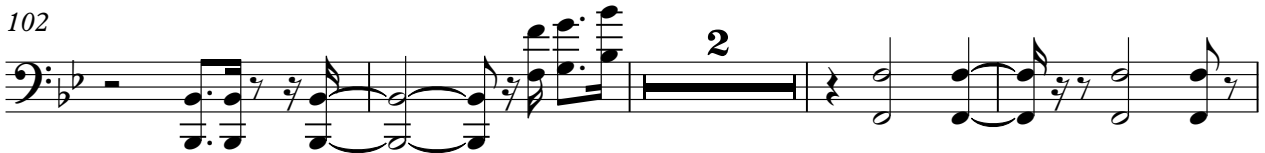

108

# Jazz StandardsDiversen - JITTERBU

## Drums

♩ = 220,000214

6

11

16

21

26

31

36

41

45

3 6

V.S.

49

54

59

64

69

74

78

82

87

91

Drums

93

95

97

99

101

103

107

Solo 2

Jazz StandardsDiversen - JITTERBU

♩ = 220,000214

45

48

51

54

57

53

Jazz StandardsDiversen - JITTERBU

Piano

♩ = 220,000214

7

12

18

24

28

32

V.S.

35

37

40

44

48

52

56

59

63

66

81

83

86

90

94

98

Piano

5

102

107

109

55

60

66

71

76

82

87

91

96

102

107

Jazz StandardsDiversen - JITTERBU

Solo 3

♩ = 220,000214

69

3 6 3

71

6 6 6 6

73

6 3

75

77

79

81

30