

Jazz StandardsDiversen - La Paloma

♩ = 120,000000

DRUMS

ACOU BASS

ACCORDION

♩ = 120,000000

STRINGS

4

DRUMS

ACOU BASS

ACCORDION

STRINGS

6

DRUMS

ACOU BASS

ACCORDION

STRINGS

8

DRUMS

ACOU BASS

ACCORDION

STRINGS

10

DRUMS

ACOU BASS

ACCORDION

STRINGS

12

DRUMS

ACOU BASS

ACCORDION

STRINGS

14

DRUMS

ACOU BASS

ACCORDION

STRINGS

15

DRUMS

ACOU BASS

ACCORDION

STRINGS

17

DRUMS

ACOU BASS

ACCORDION

STRINGS

18

DRUMS

ACOU BASS

ACCORDION

STRINGS

19

DRUMS

ACOU BASS

ACCORDION

STRINGS

20

DRUMS

ACOU BASS

ACCORDION

STRINGS

22

DRUMS

ACOUBASS

ACCORDION

STRINGS

23

DRUMS

ACOUBASS

ACCORDION

STRINGS

25

DRUMS

ACOU BASS

ACCORDION

STRINGS

27

DRUMS

ACOU BASS

ACCORDION

STRINGS

28

DRUMS

ACOU BASS

ACCORDION

STRINGS

30

DRUMS

ACOU BASS

ACCORDION

STRINGS

31

DRUMS

ACOU BASS

ACCORDION

STRINGS

32

DRUMS

ACOU BASS

ACCORDION

STRINGS

33

DRUMS

ACOU BASS

ACCORDION

STRINGS

3

6

35

DRUMS

ACOU BASS

ACCORDION

STRINGS

6

3

36

DRUMS

ACOU BASS

ACCORDION

STRINGS

38

DRUMS

ACOU BASS

ACCORDION

STRINGS

39

DRUMS

ACOUBASS

ACCORDION

STRINGS

40

DRUMS

ACOUBASS

ACCORDION

STRINGS

41

DRUMS

ACOU BASS

ACCORDION

STRINGS

42

DRUMS

ACOU BASS

ACCORDION

STRINGS

43

DRUMS

ACOU BASS

ACCORDION

STRINGS

45

DRUMS

ACOUBASS

ACCORDION

STRINGS

6

6

47

DRUMS

ACOUBASS

ACCORDION

STRINGS

6

3

48

DRUMS

ACOU BASS

ACCORDION

STRINGS

49

DRUMS

ACOU BASS

ACCORDION

STRINGS

51

DRUMS

ACOU BASS

ACCORDION

STRINGS

Detailed description of the musical score: The score is divided into three systems, each starting with a measure number (48, 49, 51). Each system contains four staves: Drums (top), Acoustic Bass (second), Accordion (third), and Strings (bottom).

53

DRUMS

ACOUBASS

ACCORDION

STRINGS

55

DRUMS

ACOUBASS

ACCORDION

STRINGS

56

DRUMS

ACOU BASS

ACCORDION

STRINGS

57

DRUMS

ACOU BASS

ACCORDION

STRINGS

58

DRUMS

ACOU BASS

ACCORDION

STRINGS

59

DRUMS

ACOU BASS

ACCORDION

STRINGS

61

DRUMS

ACOU BASS

ACCORDION

STRINGS

63

DRUMS

ACOU BASS

ACCORDION

STRINGS

65

DRUMS

ACOU BASS

ACCORDION

STRINGS

67

DRUMS

ACOU BASS

ACCORDION

STRINGS

69

DRUMS

ACOU BASS

ACCORDION

STRINGS

70

DRUMS

ACOU BASS

ACCORDION

STRINGS

71

DRUMS

ACOU BASS

ACCORDION

STRINGS

73

DRUMS

ACOU BASS

ACCORDION

STRINGS

74

DRUMS

ACOU BASS

ACCORDION

STRINGS

75

DRUMS

ACOU BASS

ACCORDION

STRINGS

76

DRUMS

ACOU BASS

ACCORDION

STRINGS

6 3

78

DRUMS

ACOU BASS

ACCORDION

STRINGS

6 6

80

DRUMS

ACOU BASS

ACCORDION

STRINGS

6

81

DRUMS

ACOU BASS

ACCORDION

STRINGS

83

DRUMS

ACOU BASS

ACCORDION

STRINGS

84

DRUMS

ACOU BASS

ACCORDION

STRINGS

85

DRUMS

ACOU BASS

ACCORDION

STRINGS

86

DRUMS

ACOU BASS

ACCORDION

STRINGS

87

DRUMS

ACOU BASS

ACCORDION

STRINGS

88

DRUMS

ACOU BASS

ACCORDION

STRINGS

90

DRUMS

ACOU BASS

ACCORDION

STRINGS

91

DRUMS

ACOU BASS

ACCORDION

STRINGS

93

DRUMS

ACOU BASS

ACCORDION

STRINGS

This block contains the musical notation for measures 93 and 94. It features four staves: DRUMS, ACOU BASS, ACCORDION, and STRINGS. The DRUMS staff shows a pattern of eighth notes and a sixteenth-note triplet. The ACOU BASS staff has a rhythmic pattern of eighth notes with rests. The ACCORDION staff consists of two parts: a treble clef part with eighth-note chords and a bass clef part with sustained notes. The STRINGS staff shows a simple bass line with sustained notes. A '6' is written below the drum staff in measure 94, and a '3' is written below the bass staff in measure 94.

94

DRUMS

ACOU BASS

ACCORDION

STRINGS

This block contains the musical notation for measures 94 and 95. It features four staves: DRUMS, ACOU BASS, ACCORDION, and STRINGS. The DRUMS staff continues the pattern from measure 93, with a triplet of sixteenth notes in measure 94. The ACOU BASS staff continues its rhythmic pattern. The ACCORDION staff continues with two parts. The STRINGS staff continues with a simple bass line. A '3' is written below the bass staff in measure 94, and a '6' is written below the drum staff in measure 95.

95

DRUMS

ACOU BASS

ACCORDION

STRINGS

This block contains the musical notation for measures 95 and 96. It features four staves: DRUMS, ACOU BASS, ACCORDION, and STRINGS. The DRUMS staff shows a more complex pattern with eighth notes and sixteenth-note triplets. The ACOU BASS staff has a rhythmic pattern of eighth notes with rests. The ACCORDION staff consists of two parts: a treble clef part with eighth-note chords and a bass clef part with sustained notes. The STRINGS staff shows a simple bass line with sustained notes. A '6' is written below the drum staff in measure 95, and another '6' is written below the bass staff in measure 95.

97

DRUMS

ACOU BASS

ACCORDION

STRINGS

98

DRUMS

ACOU BASS

ACCORDION

STRINGS

100

DRUMS

ACOU BASS

ACCORDION

STRINGS

101

DRUMS

ACOUBASS

ACCORDION

STRINGS

102

DRUMS

ACOUBASS

ITA.ACCRDN

ACCORDION

STRINGS

104

DRUMS

ACOUBASS

ITA.ACCRDN

ACCORDION

STRINGS

105

DRUMS

ACOUBASS

ITA.ACCRDN

ACCORDION

STRINGS

106

DRUMS

ACOU BASS

ITA.ACCRDN

ACCORDION

STRINGS

108

DRUMS

ACOU BASS

ITA.ACCRDN

ACCORDION

STRINGS

110

DRUMS

ACOU BASS

ITA.ACCRDN

ACCORDION

STRINGS

112

DRUMS

ACOU BASS

ITA.ACCRDN

ACCORDION

STRINGS

113

DRUMS

ACOUBASS

ITA.ACCRDN

ACCORDION

STRINGS

114

DRUMS

ACOUBASS

ITA.ACCRDN

ACCORDION

STRINGS

116

DRUMS

ACOU BASS

ITA.ACCRDN

ACCORDION

STRINGS

6

3

118

DRUMS

ACOU BASS

ITA.ACCRDN

ACCORDION

STRINGS

6

120

DRUMS

ACOUBASS

ITA.ACCRDN

ACCORDION

STRINGS

122

DRUMS

ACOUBASS

ITA.ACCRDN

ACCORDION

STRINGS

124

DRUMS

ACOUBASS

ITA.ACCRDN

ACCORDION

STRINGS

126

DRUMS

ACOUBASS

ITA.ACCRDN

ACCORDION

STRINGS

Jazz StandardsDiversen - La Paloma

DRUMS

♩ = 120,000000

6

10

13

16

19

22

25

28

31

V.S.

34

37

40

43

46

49

52

55

58

61

DRUMS

66

6

70

6

73

3

6

76

6

3

79

6

3

82

6

85

6

88

6

91

6

94

3

6

V.S.

DRUMS

97

100

103

107

112

116

120

124

32

35

38

41

44

48

51

55

59

62

65

68

71

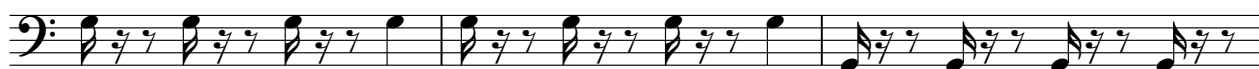

74

77

80

83

86

89

92

V.S.

95

98

101

105

109

113

117

120

123

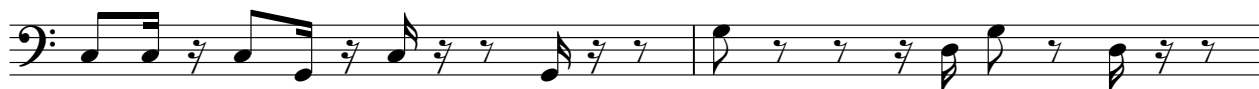

125

♩ = 120,000000

102

105

109

113

117

120

123

125

2

ACCORDION

Jazz StandardsDiversen - La Paloma

♩ = 120,000000

4

6

8

11

16

V.S.

2

ACCORDION

21

25

30

34

39

42

ACCORDION

46

51

56

60

62

64

66

ACCORDION

69

72

75

78

81

84

87

90

93

96

99

102

105

109

V.S.

112

115

119

121

123

125

Jazz StandardsDiversen - La Paloma

STRINGS

♩ = 120,000000

1

5

8

14

22

27

33

39

42

STRINGS

46

50

54

58

61

64

67

71

77

82

STRINGS

3

87

93

98

104

110

115

119

121

123

125
