

# Jazz Standards Diversen - Meditation

♩ = 120,000000

♩ = 120,000000

5

DRUMS

NYLON GTR

SYN BASS 2

E.PIANO 2

E.PIANO 2

7

DRUMS

NYLON GTR

SYN BASS 2

E.PIANO 2

E.PIANO 2

SLOWSTRING

9

DRUMS

NYLON GTR

SYN BASS 2

E.PIANO 2

E.PIANO 2

SLOWSTRING

11

DRUMS

NYLON GTR

SYN BASS 2

E.PIANO 2

E.PIANO 2

SLOWSTRING

13

DRUMS

NYLON GTR

SYN BASS 2

E.PIANO 2

E.PIANO 2

SLOWSTRING

15

DRUMS

NYLON GTR

SYN BASS 2

E.PIANO 2

E.PIANO 2

SLOWSTRING

17

DRUMS

NYLON GTR

SYN BASS 2

E.PIANO 2

E.PIANO 2

SLOWSTRING

19

DRUMS

NYLON GTR

SYN BASS 2

E.PIANO 2

E.PIANO 2

SLOWSTRING

21

DRUMS

NYLON GTR

SYN BASS 2

E.PIANO 2

E.PIANO 2

SLOWSTRING

23

DRUMS

NYLON GTR

SYN BASS 2

E.PIANO 2

E.PIANO 2

SLOWSTRING

25

DRUMS

NYLON GTR

SYN BASS 2

E.PIANO 2

E.PIANO 2

SLOWSTRING

Double bar line

27

DRUMS

NYLON GTR

SYN BASS 2

E.PIANO 2

E.PIANO 2

SLOWSTRING

Double bar line

29

DRUMS

NYLON GTR

SYN BASS 2

E.PIANO 2

E.PIANO 2

SLOWSTRING

31

DRUMS

NYLON GTR

SYN BASS 2

E.PIANO 2

E.PIANO 2

SLOWSTRING

33

DRUMS

NYLON GTR

SYN BASS 2

E.PIANO 2

E.PIANO 2

SLOWSTRING

35

DRUMS

NYLON GTR

SYN BASS 2

E.PIANO 2

E.PIANO 2

SLOWSTRING

37

DRUMS

NYLON GTR

SYN BASS 2

E.PIANO 2

E.PIANO 2

SLOWSTRING

39

DRUMS

NYLON GTR

SYN BASS 2

E.PIANO 2

E.PIANO 2

SLOWSTRING

41

DRUMS

NYLON GTR

SYN BASS 2

E.PIANO 2

E.PIANO 2

SLOWSTRING

43

DRUMS

NYLON GTR

SYN BASS 2

E.PIANO 2

E.PIANO 2

SLOWSTRING

45

DRUMS

NYLON GTR

SYN BASS 2

E.PIANO 2

E.PIANO 2

SLOWSTRING

47

DRUMS

NYLON GTR

SYN BASS 2

E.PIANO 2

E.PIANO 2

SLOWSTRING

49

DRUMS

NYLON GTR

SYN BASS 2

E.PIANO 2

E.PIANO 2

SLOWSTRING

51

DRUMS

NYLON GTR

SYN BASS 2

E.PIANO 2

E.PIANO 2

SLOWSTRING

53

DRUMS

NYLON GTR

SYN BASS 2

E.PIANO 2

E.PIANO 2

SLOWSTRING

55

DRUMS

NYLON GTR

SYN BASS 2

E.PIANO 2

E.PIANO 2

SLOWSTRING

57

DRUMS

NYLON GTR

SYN BASS 2

E.PIANO 2

E.PIANO 2

SLOWSTRING

59

DRUMS

NYLON GTR

SYN BASS 2

E.PIANO 2

E.PIANO 2

SLOWSTRING

61

DRUMS

NYLON GTR

SYN BASS 2

E.PIANO 2

E.PIANO 2

SLOWSTRING

63

DRUMS

NYLON GTR

SYN BASS 2

E.PIANO 2

E.PIANO 2

SLOWSTRING

65

DRUMS

NYLON GTR

SYN BASS 2

E.PIANO 2

E.PIANO 2

SLOWSTRING

67

DRUMS

NYLON GTR

SYN BASS 2

E.PIANO 2

E.PIANO 2

DRUMS

Jazz StandardsDiversen - Meditation

♩ = 120,000000

2

6

9

12

15

18

21

24

27

30

V.S.

33

36

39

42

45

48

51

54

57

60

DRUMS

63

66

NYLON GTR

Jazz StandardsDiversen - Meditation

♩ = 120,000000

2

6

9

12

15

18

21

24

27

30

V.S.

63

65

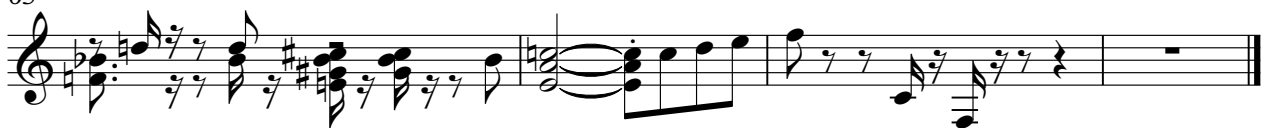

♩ = 120,000000

2

8

13

18

23

28

33

38

43

48

V.S.

2

SYN BASS 2

53

58

63

E.PIANO 2

Jazz StandardsDiversen - Meditation

♩ = 120,000000

2

9

#8

16

#8

23

#8

30

#8

37

#8

44

#8

V.S.

51

58

64

E.PIANO 2

Jazz StandardsDiversen - Meditation

♩ = 120,000000

2 3

9

15

22

29

36

42

V.S.

SLOWSTRING

Jazz StandardsDiversen - Meditation

♩ = 120,000000

6

14

23

31

39

47

55

62

2
