

Jazz Standards Diversen - PEACE

♩ = 96,000000 ♩ = 59,068530 1 5 6 3 7 8 9 10 11 12 = 50,000000 ♩ = 50,000000 ♩ = 50,000000 ♩ = 40,000000

2

♩ = 96,000000

♩ = 40,000000

♩ = 96,000000

♩ = 65,000488

4

TROMBONE

DRUMS

ACOU BASS

SLOWSTRING

SYN STR 1

DRUMS

STRINGS

A.PIANO 1

♩ = 96,000000

♩ = 40,000000

♩ = 96,000000

♩ = 65,000488

Trombone: $\text{♩} = 96,000,000$ $\text{♩} = 65,000,000$ $\text{♩} = 79,000,381$
 6

Trombone: $\text{♩} = 96,000,000$ $\text{♩} = 65,000,000$ $\text{♩} = 79,000,381$
 8

==

Trombone: $\text{♩} = 96,000,000$ $\text{♩} = 88,000,000$ $\text{♩} = 79,000,000$
 3

Trombone: $\text{♩} = 96,000,000$ $\text{♩} = 88,000,000$ $\text{♩} = 79,000,000$

10 $\text{♩} = 96,000000$ $\text{♩} = 79,000381$ $\text{♩} = 96,000000$ $\text{♩} = 90,000900$

TROMBONE

DRUMS

ACOU BASS

$\text{♩} = 96,000000$ $\text{♩} = 79,000381$ $\text{♩} = 96,000000$ $\text{♩} = 90,000900$

SLOWSTRING

SYN STR 1

DRUMS

STRINGS

A.PIANO 1

12 $\text{♩} = 96,000000$ $\text{♩} = 59,000530$ $\text{♩} = 96,000000$ $\text{♩} = 59,000530$

TROMBONE

DRUMS

ACOU BASS

$\text{♩} = 96,000000$ $\text{♩} = 59,000530$ $\text{♩} = 96,000000$ $\text{♩} = 59,000530$

SLOWSTRING

SYN STR 1

DRUMS

STRINGS

A.PIANO 1

14 $\text{♩} = 96,000000$ $\text{♩} = 59,000530$ $\text{♩} = 96,000000$ $\text{♩} = 59,000530$

TROMBONE

DRUMS

ACOU BASS

$\text{♩} = 96,000000$ $\text{♩} = 59,000530$ $\text{♩} = 96,000000$ $\text{♩} = 59,000530$

SLOWSTRING

DRUMS

STRINGS

A.PIANO 1

6

16 $\text{♩} = 96,000000$ $\text{♩} = 59,0095,3000000$ $\text{♩} = 59,0095,3000000$ $\text{♩} = 59,0005$

TROMBONE

DRUMS

ACOU BASS

$\text{♩} = 96,000000$ $\text{♩} = 59,0095,3000000$ $\text{♩} = 59,0095,3000000$ $\text{♩} = 59,0005$

SLOWSTRING

DRUMS

STRINGS

A.PIANO 1

19 $\text{♩} = 96,000000$ $\text{♩} = 59,0095,3000000$ $\text{♩} = 79,000381$

TROMBONE

DRUMS

ACOU BASS

$\text{♩} = 96,000000$ $\text{♩} = 59,0095,3000000$ $\text{♩} = 79,000381$

SLOWSTRING

DRUMS

STRINGS

A.PIANO 1

21 $\text{♩} = 96,000000$ $\text{♩} = 84,000000$

TROMBONE

DRUMS

ACOU BASS

SLOWSTRING

DRUMS

STRINGS

A.PIANO 1

23

TROMBONE

DRUMS

ACOU BASS

SLOWSTRING

DRUMS

STRINGS

A.PIANO 1

25

TROMBONE

DRUMS

ACOU BASS

SLOWSTRING

DRUMS

STRINGS

A.PIANO 1

27

TROMBONE

DRUMS

ACOU BASS

SLOWSTRING

DRUMS

STRINGS

A.PIANO 1

♩ = 59,000530

29 ♩ = 96,000000 ♭

TROMBONE

DRUMS

ACOU BASS

♩ = 96,000000

SLOWSTRING

DRUMS

STRINGS

A.PIANO 1

31

TROMBONE

DRUMS

ACOU BASS

SLOWSTRING

DRUMS

STRINGS

A.PIANO 1

33

TROMBONE

DRUMS

ACOU BASS

SLOWSTRING

DRUMS

STRINGS

A.PIANO 1

3

3

35

TROMBONE

DRUMS

ACOU BASS

SLOWSTRING

DRUMS

STRINGS

A.PIANO 1

3

37

TROMBONE

DRUMS

ACOU BASS

SLOWSTRING

DRUMS

STRINGS

A.PIANO 1

39

TROMBONE

DRUMS

ACOU BASS

SLOWSTRING

DRUMS

STRINGS

A.PIANO 1

41

42

43 13

TROMBONE

DRUMS

ACOU BASS

SLOWSTRING

DRUMS

STRINGS

A.PIANO 1

44

TROMBONE

DRUMS

ACOU BASS

SLOWSTRING

DRUMS

STRINGS

A.PIANO 1

45

TROMBONE

DRUMS

ACOU BASS

SLOWSTRING

SYN STR 1

STRINGS

A.PIANO 1

47

TROMBONE

DRUMS

ACOU BASS

SLOWSTRING

SYN STR 1

STRINGS

A.PIANO 1

Detailed description of the musical score: The score is divided into two systems, measures 45-46 and 47-48. The first system (measures 45-46) includes parts for Trombone (bass clef), Drums (drum set notation), Acoustic Bass (bass clef), Slowstring (treble clef), Syn Str 1 (treble clef), Strings (bass clef), and A. Piano 1 (treble clef). The second system (measures 47-48) includes parts for Trombone (bass clef), Drums (drum set notation), Acoustic Bass (bass clef), Slowstring (treble clef), Syn Str 1 (treble clef), Strings (bass clef), and A. Piano 1 (treble clef). The A. Piano 1 part features complex textures with triplets and slurs. The Trombone part has melodic lines with slurs and a triplet. The Drums part shows a steady rhythm with various drum sounds. The Acoustic Bass part provides a harmonic foundation. The Slowstring, Syn Str 1, and Strings parts provide sustained harmonic support.

48 15

TROMBONE

DRUMS

ACOU BASS

SLOWSTRING

STRINGS

A.PIANO 1

50

TROMBONE

DRUMS

ACOU BASS

SLOWSTRING

STRINGS

A.PIANO 1

52

TROMBONE

DRUMS

ACOU BASS

SLOWSTRING

DRUMS

STRINGS

A.PIANO 1

53

TROMBONE

DRUMS

ACOU BASS

SLOWSTRING

STRINGS

A.PIANO 1

55 17

TROMBONE

DRUMS

ACOU BASS

SLOWSTRING

STRINGS

A.PIANO 1

57

TROMBONE

DRUMS

ACOU BASS

SLOWSTRING

STRINGS

A.PIANO 1

59

TROMBONE

DRUMS

ACOU BASS

SLOWSTRING

STRINGS

A.PIANO 1

60

TROMBONE

DRUMS

ACOU BASS

SLOWSTRING

STRINGS

A.PIANO 1

61 19

TROMBONE

DRUMS

ACOU BASS

SLOWSTRING

SYN STR 1

DRUMS

STRINGS

A.PIANO 1

63

TROMBONE

DRUMS

ACOU BASS

SLOWSTRING

STRINGS

A.PIANO 1

64

TROMBONE

DRUMS

ACOU BASS

SLOWSTRING

DRUMS

STRINGS

A.PIANO 1

Detailed description of measures 64-65: The Trombone part starts with a melodic line in the bass clef, featuring slurs and accents. The Drums part is highly rhythmic, with a dense pattern of sixteenth notes in the first half and a triplet in the second half. The Acoustic Bass part provides a steady bass line. The Slow Strings and Strings parts are shown with chordal textures and some movement. The A. PIANO 1 part has a melodic line with some chordal accompaniment.

66

TROMBONE

DRUMS

ACOU BASS

SLOWSTRING

DRUMS

STRINGS

A.PIANO 1

Detailed description of measures 66-67: The Trombone part continues with a melodic line, featuring a triplet in the second measure. The Drums part maintains a steady rhythmic pattern. The Acoustic Bass part has a simple bass line. The Slow Strings and Strings parts are shown with chordal textures. The A. PIANO 1 part has a melodic line with some chordal accompaniment.

68

TROMBONE

DRUMS

ACOU BASS

SLOWSTRING

DRUMS

STRINGS

A.PIANO 1

70

TROMBONE

DRUMS

ACOU BASS

SLOWSTRING

DRUMS

STRINGS

A.PIANO 1

Detailed description of the musical score: The score is divided into two systems, measures 68-69 and 70-71. Each system includes staves for Trombone, Drums, Acoustic Bass, Slowstring, Strings, and A. Piano 1. The Trombone part features a melodic line with a triplet in measure 69. The Drums part shows a consistent rhythmic pattern. The Acoustic Bass part provides a steady bass line. The Slowstring part consists of sustained chords. The Strings part features a complex rhythmic pattern with many sixteenth notes. The A. Piano 1 part has a melodic line with some chords. A double bar line is present between the two systems.

72

TROMBONE

DRUMS

ACOU BASS

SLOWSTRING

DRUMS

STRINGS

A.PIANO 1

74

TROMBONE

DRUMS

ACOU BASS

SLOWSTRING

DRUMS

STRINGS

A.PIANO 1

76

TROMBONE

DRUMS

ACOU BASS

SLOWSTRING

DRUMS

STRINGS

A.PIANO 1

23

78

TROMBONE

DRUMS

ACOU BASS

SLOWSTRING

DRUMS

STRINGS

A.PIANO 1

80

TROMBONE

DRUMS

ACOU BASS

SLOWSTRING

DRUMS

STRINGS

A.PIANO 1

82

TROMBONE

DRUMS

ACOU BASS

SLOWSTRING

DRUMS

STRINGS

A.PIANO 1

84

TROMBONE

DRUMS

ACOU BASS

SLOWSTRING

DRUMS

STRINGS

A.PIANO 1

86

TROMBONE

DRUMS

ACOU BASS

SLOWSTRING

DRUMS

STRINGS

A.PIANO 1

TROMBONE

DRUMS

ACOU BASS

SLOWSTRING

DRUMS

STRINGS

A.PIANO 1

TROMBONE

DRUMS

ACOU BASS

SLOWSTRING

SYN STR 1

DRUMS

STRINGS

A.PIANO 1

90

TROMBONE

DRUMS

ACOU BASS

SLOWSTRING

SYN STR 1

STRINGS

A.PIANO 1

6 6 3

27

91

TROMBONE

DRUMS

ACOU BASS

SLOWSTRING

STRINGS

A.PIANO 1

6 6 6 6

3 3 3

92

TROMBONE

DRUMS

ACOUBASS

SLOWSTRING

STRINGS

94

TROMBONE

ACOUBASS

SLOWSTRING

SYN STR 1

DRUMS

STRINGS

A.PIANO 1

29

96

TROMBONE

DRUMS

ACOU BASS

SLOWSTRING

SYN STR 1

DRUMS

STRINGS

97

TROMBONE

ACOU BASS

SLOWSTRING

SYN STR 1

STRINGS

Jazz Standards Diversen - PEACE

TROMBONE

♩ = 96,000000 59,000000 96,000000 96,000000 40,000000 96,000000 96,000000 65,00004:

7

11

15

19

24

27

30

2

TROMBONE

33

3

37

3

41

3

45

3

49

3

52

3

55

3

58

3

61

3

66

3

TROMBONE

3

70

74

78

83

87

93

96

97

51

55

59

63

65

70

76

82

89

90

DRUMS

3

91

92

Jazz Standards Diversen - PEACE

ACOU BASS

♩ = 96,000000 ♩ = 59,000000 ♩ = 96,000000 ♩ = 49,600000 ♩ = 59,600000 ♩ = 59,600000 ♩ = 79,600000 ♩ = 88,000000

9 ♩ = 96,000000 ♩ = 79,000000 ♩ = 79,000000 ♩ = 96,000000 ♩ = 59,600000 ♩ = 59,600000 ♩ = 59,600000 ♩ = 59,600000 ♩ = 59,600000 ♩ = 59,600000

16 ♩ = 96,000000 ♩ = 59,600000 ♩ = 59,600000 ♩ = 59,600000 ♩ = 79,600000 ♩ = 84,600000

23 ♩ = 59,0005

29 ♩ = 96,000000

35

40

45

50

55

V.S.

59

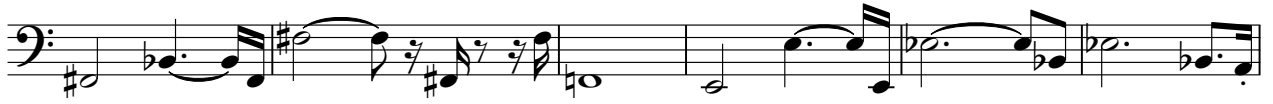

65

71

77

84

90

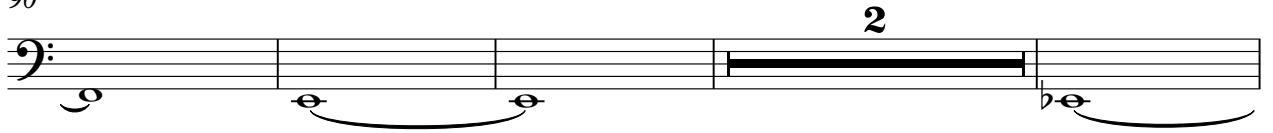

96

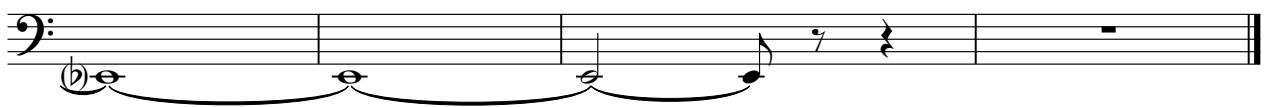

Jazz Standards Diversen - PEACE

SLOW STRING

V.S.

SLOWSTRING

71

77

85

91

95

Jazz Standards Diversen - PEACE

SYN STR 1

♩ = 96,000000 ♩ = 59,000000 ♩ = 96,000000 ♩ = 59,000000 ♩ = 96,000000 ♩ = 59,000000 ♩ = 96,000000 ♩ = 79,000000

8 ♩ = 96,000000 ♩ = 96,000000 ♩ = 96,000000 ♩ = 96,000000 ♩ = 96,000000 ♩ = 96,000000 ♩ = 96,000000 ♩ = 59,000000

17 ♩ = 96,000000 ♩ = 96,000000 ♩ = 96,000000 ♩ = 96,000000 ♩ = 96,000000 ♩ = 96,000000 ♩ = 96,000000 ♩ = 59,000000

29 ♩ = 96,000000

62

91

Jazz Standards Diversen - PEACE

DRUMS

♩ = 96,000000 ♩ = 59,000488 ♩ = 96,000000 ♩ = 96,000000 ♩ = 40,000000 ♩ = 96,000000 ♩ = 65,000488

6 ♩ = 96,000000 ♩ = 65,000488 ♩ = 79,000381 ♩ = 88,000530 ♩ = 79,000381

10 ♩ = 96,000000 ♩ = 79,000381 ♩ = 90,000000 ♩ = 59,000530 ♩ = 59,000530

14 ♩ = 96,000000 ♩ = 59,000530 ♩ = 59,000530 ♩ = 59,000530 ♩ = 59,000530

18 ♩ = 96,000000 ♩ = 59,000530 ♩ = 59,000530 ♩ = 59,000381 ♩ = 84,000671

22 ♩ = 96,000000

26 ♩ = 59,000530

30

34

38

V.S.

DRUMS

42 7

52 8

63

67

71

75

79

83

87 4

94 3 3 3

Jazz Standards Diversen - PEACE

STRINGS

Tempo: ♩ = 96,000000
Time Signature: 4/4

Measure numbers: 5, 14, 21, 28, 33, 38, 45, 53, 60

V.S.

2
68

STRINGS

76

83

90

95

Jazz Standards Diversen - PEACE

A.PIANO 1

♩ = 96,000000 ♩ = 65,960488 ♩ = 95,9908003

8

14

19

22

25

29

33

36

41

V.S.

A.PIANO 1

73

78

83

86

89

95