

Everclear - Father Of Mine

♩ = 97,999985

9

Voice

By Stellar Ice

Overdrive

Bass

11

Voice

Bk

By Stellar Ice

Overdrive

Bass

13

Voice

Bk

By Stellar Ice

Overdrive

Extra

Bass

15

Voice

Bk

By Stellar Ice

Overdrive

Extra

Distorted

Bass

17

Voice

By Stellar Ice

Overdrive

Extra

Distorted

Bass

4

19

By Stellar Ice

Distorted

Bass

20

By Stellar Ice

Extra

Distorted

Bass

21

Voice

By Stellar Ice

Overdrive

Extra

Distorted

Bass

23

Voice

By Stellar Ice

Overdrive

Distorted

Bass

25

Voice

By Stellar Ice

Overdrive

Distorted

Bass

27

Voice

By Stellar Ice

Overdrive

Extra

Distorted

Bass

29

Voice

By Stellar Ice

Overdrive

Extra

Distorted

Bass

31

Voice

Bk

By Stellar Ice

Overdrive

Extra

Distorted

Bass

33

Voice

Bk

By Stellar Ice

Overdrive

Extra

Distorted

Bass

35

Voice

Bk

By Stellar Ice

Overdrive

Extra

Distorted

Bass

36

Voice

Bk

By Stellar Ice

Overdrive

Extra

Distorted

Extra 2

Bass

38

Voice

By Stellar Ice

Distorted

Extra 2

Bass

40

Voice

Bk

By Stellar Ice

Distorted

Extra 2

Bass

41

Voice

Bk

By Stellar Ice

Distorted

Extra 2

Bass

42

Voice

Bk

By Stellar Ice

Distorted

Extra 2

Bass

43

Voice

Bk

By Stellar Ice

Distorted

Extra 2

Bass

3

44

Voice

Bk

By Stellar Ice

Distorted

Extra 2

Bass

45

Voice

Bk

By Stellar Ice

Overdrive

Extra

Distorted

Bass

46

Bk

By Stellar Ice

Overdrive

Extra

Distorted

Bass

47

By Stellar Ice

Overdrive

Extra

Distorted

Bass

48

By Stellar Ice

Overdrive

Extra

Distorted

Bass

49

Voice

Bk

By Stellar Ice

Overdrive

Distorted

Extra 2

Bass

51

Voice

Bk

By Stellar Ice

Distorted

Extra 2

Bass

53

Voice

Bk

By Stellar Ice

Distorted

Extra 2

Bass

54

Voice

Bk

By Stellar Ice

Distorted

Extra 2

Bass

55

Voice

Bk

By Stellar Ice

Distorted

Extra 2

Bass

56

Voice

Bk

By Stellar Ice

Overdrive

Extra

Distorted

Extra 2

Bass

58

Voice

Bk

By Stellar Ice

Overdrive

Extra

Distorted

Extra 2

Bass

60

Voice

By Stellar Ice

Overdrive

Extra

Distorted

Extra 2

Bass

62

Voice

By Stellar Ice

Overdrive

Extra 2

Bass

64

Voice

Bk

By Stellar Ice

Overdrive

Extra

Distorted

Bass

66

Voice

Bk

By Stellar Ice

Overdrive

Distorted

Bass

68

Voice

Bk

By Stellar Ice

Overdrive

Distorted

Bass

70

Voice

Bk

By Stellar Ice

Overdrive

Distorted

Bass

72

Voice

Bk

By Stellar Ice

Overdrive

Distorted

Bass

74

Voice

Bk

By Stellar Ice

Overdrive

Distorted

Bass

76

Voice

Bk

By Stellar Ice

Overdrive

Extra

Distorted

Extra 2

Bass

78

Voice

By Stellar Ice

Distorted

Extra 2

Bass

80

Voice

By Stellar Ice

Distorted

Extra 2

Bass

81

Bk

By Stellar Ice

Distorted

Extra 2

Bass

82

Voice

Bk

By Stellar Ice

Distorted

Extra 2

Bass

83

Voice

Bk

By Stellar Ice

Distorted

Extra 2

Bass

84

Voice

Bk

By Stellar Ice

Distorted

Extra 2

Bass

85

Voice

Bk

By Stellar Ice

Distorted

Extra 2

Bass

86

Voice

Bk

By Stellar Ice

Distorted

Extra 2

Bass

87

Voice

Bk

By Stellar Ice

Distorted

Extra 2

Bass

88

Voice

Bk

By Stellar Ice

Overdrive

Extra

Distorted

Extra 2

Bass

90

Voice

Bk

By Stellar Ice

Overdrive

Extra

Distorted

Extra 2

Bass

92

Voice

By Stellar Ice

Overdrive

Extra

Distorted

Extra 2

Bass

Everclear - Father Of Mine

Voice

♩ = 97,999985

4

7

10

13

16

22

25

28

31

V.S.

34

38

42

50

54

59

63

66

69

72

75

80

85

89

Everclear - Father Of Mine

♩ = 97,999985

50

53

55

58

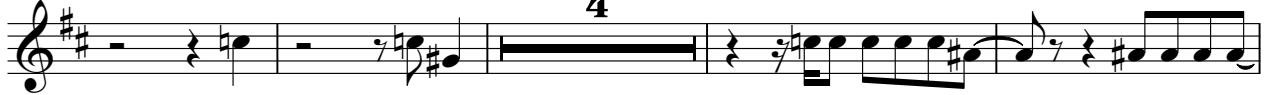

66

69

72

76

82

84

86

88

90

By Stellar Ice

Everclear - Father Of Mine

♩ = 97,999985

7

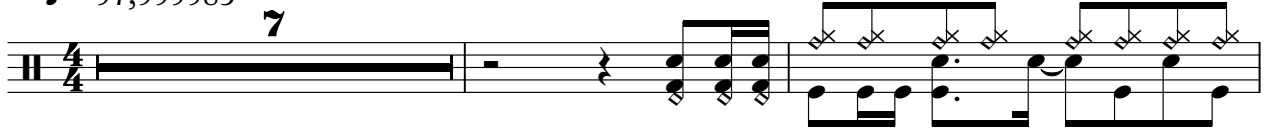

10

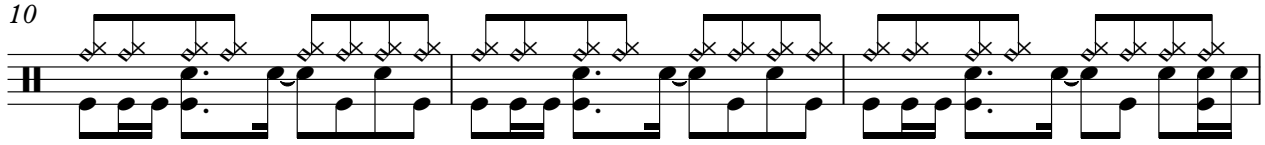

13

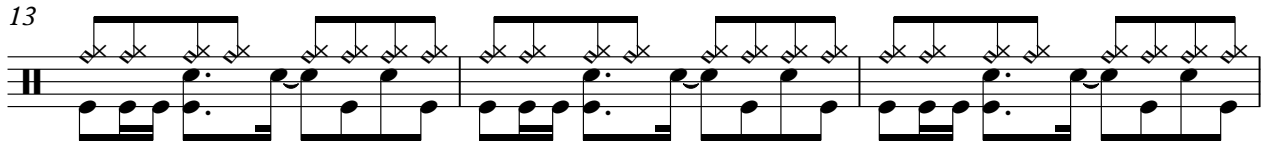

16

19

22

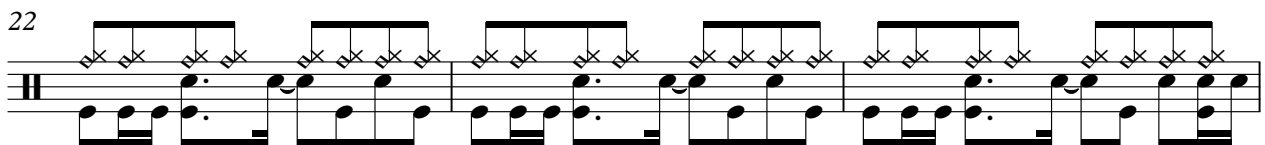

25

28

31

34

V.S.

By Stellar Ice

67

70

73

76

79

82

85

88

91

Overdrive

Everclear - Father Of Mine

♩ = 97,999985

45

48

57

61

65

69

72

74

76

89

Overdrive

91

Everclear - Father Of Mine

Extra

2

Extra

77

90

Distorted

Everclear - Father Of Mine

♩ = 97,999985

14

17

19

21

24

27

30

33

36

38

V.S.

Distorted

V.S.

4

Distorted

88

91

Extra 2

Everclear - Father Of Mine

♩ = 97,999985

36

39

42

45

4

51

54

57

60

14

2

77

Extra 2

80

83

86

89

91

Everclear - Father Of Mine

Bass

♩ = 97,999985

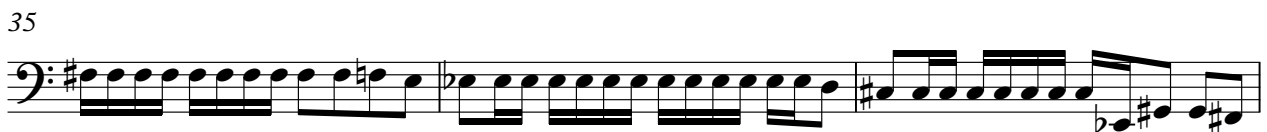

V.S.

38

41

44

47

50

53

56

59

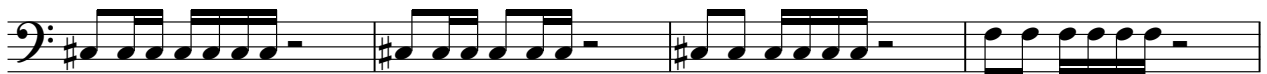

63

67

71

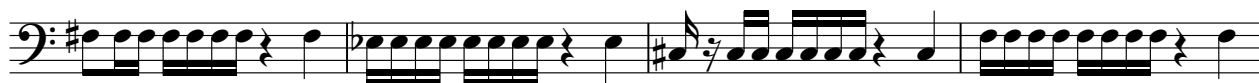

75

78

81

84

87

90

