

# Jazz StandardsDiversen - Prelude To A Kiss

$\text{♩} = 78,000076$

HARMONICA

DRUMS

ACOU BASS

A.PIANO 1

5

HARMONICA

DRUMS

ACOU BASS

A.PIANO 1

7

HARMONICA

DRUMS

ACOU BASS

A.PIANO 1

9

HARMONICA

DRUMS

ACOU BASS

A.PIANO 1

11

HARMONICA

DRUMS

ACOU BASS

A.PIANO 1

14

HARMONICA

DRUMS

ACOU BASS

A.PIANO 1

15

HARMONICA

DRUMS

ACOU BASS

A.PIANO 1

16

HARMONICA

DRUMS

ACOU BASS

A.PIANO 1

17

HARMONICA

DRUMS

ACOU BASS

A.PIANO 1

19

HARMONICA

DRUMS

ACOU BASS

A.PIANO 1

21

HARMONICA

DRUMS

ACOU BASS

A.PIANO 1

23

HARMONICA

DRUMS

ACOU BASS

A.PIANO 1

25

HARMONICA

DRUMS

ACOU BASS

A.PIANO 1

27

HARMONICA

DRUMS

ACOU BASS

A.PIANO 1

29

HARMONICA

DRUMS

ACOU BASS

A.PIANO 1

35

DRUMS

ACOUBASS

A.PIANO 1

36

DRUMS

ACOUBASS

A.PIANO 1

37

DRUMS

ACOUBASS

A.PIANO 1

38

DRUMS

ACOUBASS

A.PIANO 1

39

DRUMS

ACOU BASS

A.PIANO 1

40

DRUMS

ACOU BASS

A.PIANO 1

41

DRUMS

ACOU BASS

A.PIANO 1

42

DRUMS

ACOU BASS

A.PIANO 1

43

DRUMS

ACOUBASS

A.PIANO 1

44

DRUMS

ACOUBASS

A.PIANO 1

45

DRUMS

ACOUBASS

A.PIANO 1

46

DRUMS

ACOUBASS

A.PIANO 1

47

DRUMS

ACOU BASS

A.PIANO 1

48

DRUMS

ACOU BASS

A.PIANO 1

49

DRUMS

ACOU BASS

A.PIANO 1

50

DRUMS

ACOU BASS

A.PIANO 1

51

DRUMS

ACOUBASS

A.PIANO 1

52

DRUMS

ACOUBASS

A.PIANO 1

53

DRUMS

ACOUBASS

A.PIANO 1

54

DRUMS

ACOUBASS

A.PIANO 1

55

DRUMS

ACOU BASS

A.PIANO 1

56

DRUMS

ACOU BASS

A.PIANO 1

57

DRUMS

ACOU BASS

A.PIANO 1

58

DRUMS

ACOU BASS

A.PIANO 1

59

DRUMS

ACOUBASS

A.PIANO 1

60

DRUMS

ACOUBASS

A.PIANO 1

61

DRUMS

ACOUBASS

A.PIANO 1

62

DRUMS

ACOUBASS

A.PIANO 1

63

DRUMS

ACOU BASS

A.PIANO 1

64

DRUMS

ACOU BASS

A.PIANO 1

65

DRUMS

ACOU BASS

A.PIANO 1

66

HARMONICA

DRUMS

ACOU BASS

A.PIANO 1

68

HARMONICA

DRUMS

ACOU BASS

A.PIANO 1

70

HARMONICA

DRUMS

ACOU BASS

A.PIANO 1

71

HARMONICA

DRUMS

ACOU BASS

A.PIANO 1

78

HARMONICA

DRUMS

ACOU BASS

A.PIANO 1

80

HARMONICA

DRUMS

ACOU BASS

A.PIANO 1

82

HARMONICA

DRUMS

ACOU BASS

A.PIANO 1

84

HARMONICA

DRUMS

ACOU BASS

A.PIANO 1

86

HARMONICA

DRUMS

ACOU BASS

A.PIANO 1

87

HARMONICA

DRUMS

ACOU BASS

A.PIANO 1

94

HARMONICA

DRUMS

ACOU BASS

A.PIANO 1

95

HARMONICA

DRUMS

ACOU BASS

A.PIANO 1

97

HARMONICA

DRUMS

ACOU BASS

A.PIANO 1

99

DRUMS

ACOU BASS

A.PIANO 1

100

DRUMS

ACOU BASS

A.PIANO 1

101

DRUMS

ACOU BASS

A.PIANO 1

102

DRUMS

ACOU BASS

A.PIANO 1

104

ACOU BASS

ACOU BASS

HARMONICA

Jazz StandardsDiversen - Prelude To A Kiss

♩ = 78,000076

7

10

15

19

23

27

31

33

31

Jazz StandardsDiversen - Prelude To A Kiss

DRUMS

♩ = 78,000076

V.S.

43

47

51

55

59

63

67

71

75

79

DRUMS

3

83

87

91

95

99

102

14

3

Jazz StandardsDiversen - Prelude To A Kiss

ACOU BASS

♩ = 78,000076

8

13

18

23

28

32

37

42

47

V.S.

51

56

61

66

71

76

82

86

91

97

103

111

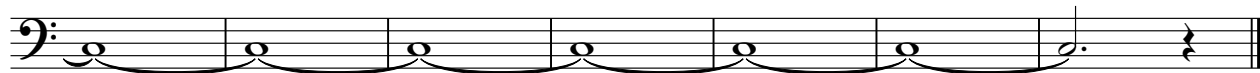

Jazz StandardsDiversen - Prelude To A Kiss

A.PIANO 1

♩ = 78,000076

6

8

11

14

16

19

22

26

29

V.S.

A.PIANO 1

A.PIANO 1

V.S.

A.PIANO 1

72

75

77

79

82

85

87

89

92

94

6

A.PIANO 1

95

97

99

100

101

102

103
