

# Jazz StandardsDiversen - Smile

♩ = 152,002640

MP Smile

♩ = 152,002640

5

Pan.

Pan.

Ten. Sax.

Hn.

Tbn.

Perc.

J. Gtr.

J. Gtr.

J. Gtr.

J. Gtr.

J. Gtr.

E. Bass

E. Bass

Syn. Br.

Tape Smp. Str.

Vla.

7

Pan.

Pan.

Ten. Sax.

Hn.

Tbn.

Perc.

J. Gtr.

J. Gtr.

J. Gtr.

J. Gtr.

E. Bass

E. Bass

Syn. Br.

Tape Smp. Str.

Vla.

9

Pan.

Pan.

Ten. Sax.

Hn.

Tbn.

Perc.

J. Gtr.

J. Gtr.

J. Gtr.

J. Gtr.

J. Gtr.

E. Bass

E. Bass

Syn. Br.

Tape Smp. Str.

Vla.

11

Pan.

Pan.

Ten. Sax.

Hn.

Tbn.

Perc.

J. Gtr.

J. Gtr.

J. Gtr.

J. Gtr.

J. Gtr.

E. Bass

E. Bass

Syn. Br.

Tape Smp. Str.

Vla.

13

Pan.

Pan.

Ten. Sax.

Hn.

Tbn.

Perc.

J. Gtr.

J. Gtr.

J. Gtr.

J. Gtr.

E. Bass

E. Bass

Syn. Br.

Tape Smp. Str.

Vla.

15

Pan.

Pan.

Ten. Sax.

Hn.

Tbn.

Perc.

J. Gtr.

J. Gtr.

J. Gtr.

J. Gtr.

J. Gtr.

E. Bass

E. Bass

Syn. Br.

Tape Smp. Str.

Vla.

17

Pan.

Pan.

Ten. Sax.

Hn.

Tbn.

Perc.

J. Gtr.

J. Gtr.

J. Gtr.

J. Gtr.

E. Bass

E. Bass

Syn. Br.

Tape Smp. Str.

Vla.

3

19

Pan.

Pan.

Ten. Sax.

Hn.

Tbn.

Perc.

J. Gtr.

J. Gtr.

J. Gtr.

J. Gtr.

E. Bass

E. Bass

Syn. Br.

Tape Smp. Str.

Vla.

21

Pan.

Pan.

Ten. Sax.

Hn.

Tbn.

Perc.

J. Gtr.

J. Gtr.

J. Gtr.

J. Gtr.

J. Gtr.

E. Bass

E. Bass

Syn. Br.

Tape Smp. Str.

Vla.

23

Pan.

Pan.

Ten. Sax.

Hn.

Tbn.

Perc.

J. Gtr.

J. Gtr.

J. Gtr.

J. Gtr.

E. Bass

E. Bass

Syn. Br.

Tape Smp. Str.

Vla.

25

Pan.

Pan.

Ten. Sax.

Hn.

Tbn.

Perc.

J. Gtr.

J. Gtr.

J. Gtr.

J. Gtr.

E. Bass

E. Bass

Syn. Br.

Tape Smp. Str.

Vla.

27

Pan.

Pan.

Ten. Sax.

Hn.

Tbn.

Perc.

J. Gtr.

J. Gtr.

J. Gtr.

J. Gtr.

J. Gtr.

E. Bass

E. Bass

Syn. Br.

Tape Smp. Str.

Vla.

29

Pan.

Pan.

Ten. Sax.

Hn.

Tbn.

Perc.

J. Gtr.

J. Gtr.

J. Gtr.

J. Gtr.

E. Bass

E. Bass

Syn. Br.

Tape Smp. Str.

Vla.

31

Pan.

Pan.

Ten. Sax.

Hn.

Tbn.

Perc.

J. Gtr.

J. Gtr.

J. Gtr.

J. Gtr.

J. Gtr.

E. Bass

E. Bass

Syn. Br.

Tape Smp. Str.

Vla.

33

Pan.

Pan.

Ten. Sax.

Hn.

Tbn.

Perc.

J. Gtr.

J. Gtr.

J. Gtr.

J. Gtr.

E. Bass

E. Bass

Syn. Br.

Tape Smp. Str.

Vla.

35

Pan.

Pan.

Ten. Sax.

Hn.

Tbn.

Perc.

J. Gtr.

J. Gtr.

J. Gtr.

J. Gtr.

E. Bass

E. Bass

Syn. Br.

Tape Smp. Str

39

Pan.

Panpipes

Jazz StandardsDiversen - Smile

♩ = 152,002640

7

13

19

25

31

34

10

Panpipes

Jazz StandardsDiversen - Smile

♩ = 152,002640

7

13

19

25

31

34

10

Tenor Saxophone

Jazz Standards Diversen - Smile

♩ = 152,002640

MP Smile

5

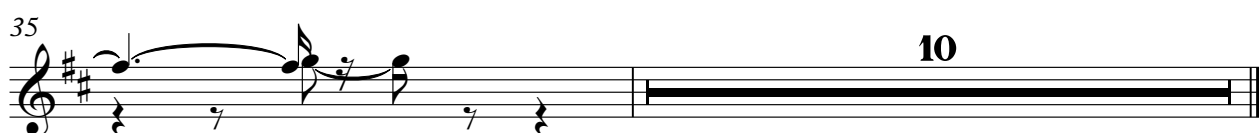

Horn in F

Jazz Standards Diversen - Smile

♩ = 152,002640

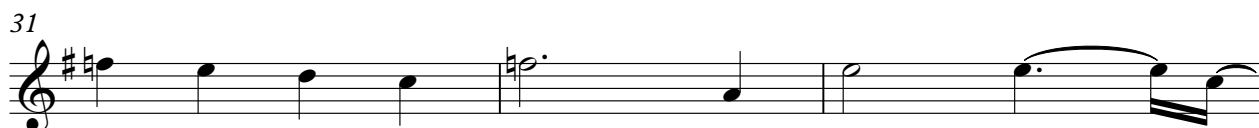
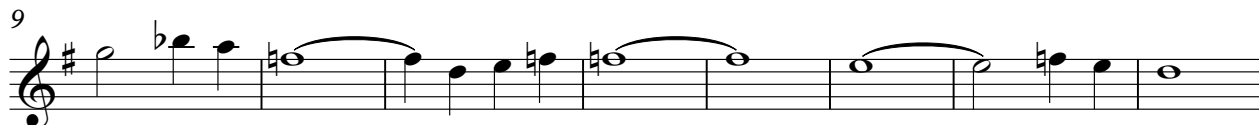

Trombone

Jazz Standards Diversen - Smile

♩ = 152,002640

6

11

15

20

25

29

33

10

# Jazz Standards Diversen - Smile

## Percussion

♩ = 152,002640

6

11

15

19

23

28

32

35

10

♩ = 152,002640

5

8

11

14

17

20

23

26

29

2

Jazz Guitar

32

34

10

♩ = 152,002640

4

7

10

13

16

19

22

25

28

2

# Jazz Guitar

31

33

2

Jazz Guitar

29

32

34

10

♩ = 152,002640

V.S.

31

34

♩ = 152,002640

2 2

9

4

17

4 5

28

4 13

Electric Bass

Jazz StandardsDiversen - Smile

♩ = 152,002640

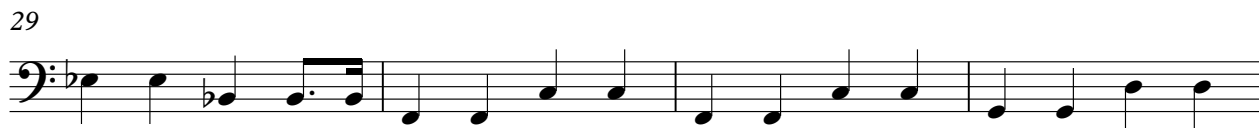
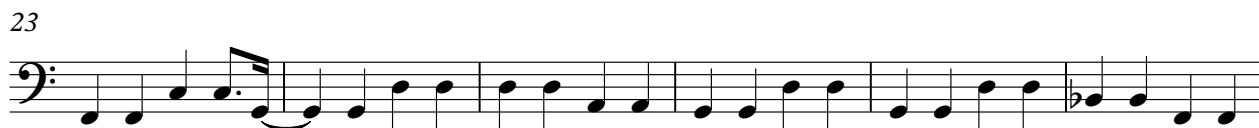
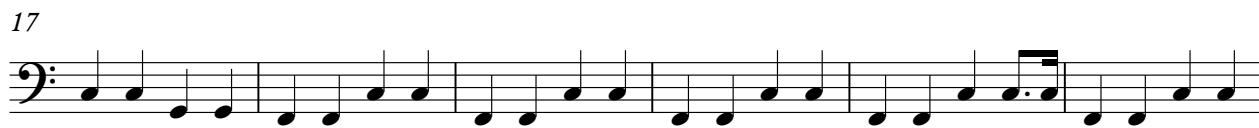
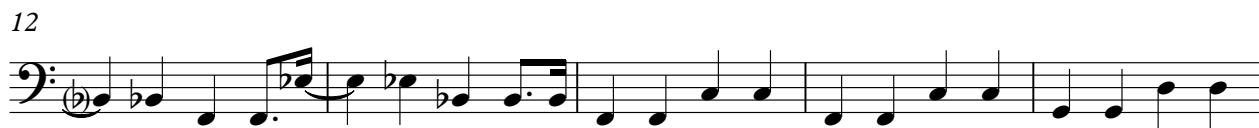

Electric Bass

Jazz StandardsDiversen - Smile

♩ = 152,002640

5

8

11

14

17

20

23

26

29

V.S.

2

Electric Bass

32

34

10

Synth Brass

Jazz Standards Diversen - Smile

♩ = 152,002640

6

10

14

19

23

28

33

10

Tape Sampler Keyboard [Strings] Jazz Standards Diversen - Smile

♩ = 152,002640

9

17

24

31

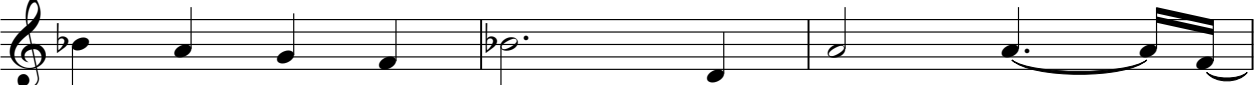

34

Viola

Jazz StandardsDiversen - Smile

♩ = 152,002640

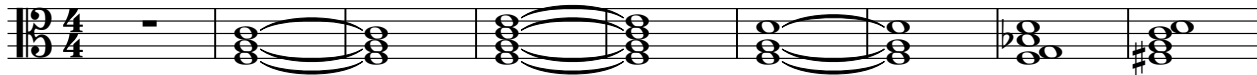

10

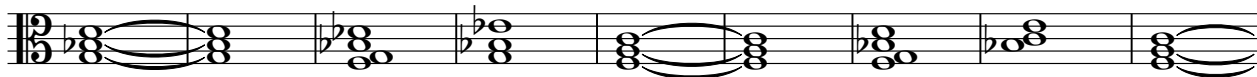

19

28

