

Jazz Standards Diversen - Someday My Prince Will Com

♩ = 212,006638

MELODY

DRUMS

ACOU BASS

FRETLESS

A.PIANO 1

6

A.PIANO 1

9

A.PIANO 1

12

A.PIANO 1

14

ACOU BASS

FRETLESS

A.PIANO 1

18

DRUMS

ACOUBASS

FRETLESS

A.PIANO 1

21

DRUMS

ACOUBASS

FRETLESS

A.PIANO 1

25

MELODY

DRUMS

ACOUBASS

FRETLESS

A.PIANO 1

29

MELODY

DRUMS

ACOU BASS

FRETLESS

A.PIANO 1

33

MELODY

DRUMS

ACOU BASS

FRETLESS

A.PIANO 1

36

MELODY

DRUMS

ACOUBASS

FRETLESS

A.PIANO 1

39

MELODY

DRUMS

ACOUBASS

FRETLESS

A.PIANO 1

42

MELODY

DRUMS

ACOU BASS

FRETLESS

A.PIANO 1

45

MELODY

DRUMS

ACOU BASS

FRETLESS

A.PIANO 1

48

MELODY

DRUMS

ACOU BASS

FRETLESS

A.PIANO 1

51

MELODY

DRUMS

ACOU BASS

FRETLESS

A.PIANO 1

53

MELODY

DRUMS

ACOU BASS

FRETLESS

A.PIANO 1

55

MELODY

DRUMS

ACOU BASS

FRETLESS

A.PIANO 1

57

DRUMS

ACOU BASS

FRETLESS

A.PIANO 1

57

3

3

59

DRUMS

ACOU BASS

FRETLESS

A.PIANO 1

59

3

61

DRUMS

ACOU BASS

FRETLESS

A.PIANO 1

61

3

64

DRUMS

ACOU BASS

FRETLESS

A.PIANO 1

66

DRUMS

ACOU BASS

FRETLESS

A.PIANO 1

69

DRUMS

ACOU BASS

FRETLESS

A.PIANO 1

71

DRUMS

ACOU BASS

FRETLESS

A.PIANO 1

72

DRUMS

ACOU BASS

FRETLESS

A.PIANO 1

74

DRUMS

ACOU BASS

FRETLESS

A.PIANO 1

77

DRUMS

ACOU BASS

FRETLESS

A.PIANO 1

79

DRUMS

ACOU BASS

FRETLESS

A.PIANO 1

81

DRUMS

ACOU BASS

FRETLESS

A.PIANO 1

82

DRUMS

ACOU BASS

FRETLESS

A.PIANO 1

84

DRUMS

ACOU BASS

FRETLESS

A.PIANO 1

87

DRUMS

ACOU BASS

FRETLESS

A.PIANO 1

90

DRUMS

ACOU BASS

FRETLESS

A.PIANO 1

93

DRUMS

ACOU BASS

FRETLESS

A.PIANO 1

96

DRUMS

ACOU BASS

FRETLESS

A.PIANO 1

99

DRUMS

ACOU BASS

FRETLESS

A.PIANO 1

101

DRUMS

ACOU BASS

FRETLESS

A.PIANO 1

103

DRUMS

ACOU BASS

FRETLESS

A.PIANO 1

105

DRUMS

ACOU BASS

FRETLESS

A.PIANO 1

107

DRUMS

ACOU BASS

FRETLESS

A.PIANO 1

110

DRUMS

ACOU BASS

FRETLESS

A.PIANO 1

112

DRUMS

ACOUBASS

FRETLESS

A.PIANO 1

113

DRUMS

ACOUBASS

FRETLESS

A.PIANO 1

114

DRUMS

ACOUBASS

FRETLESS

A.PIANO 1

116

DRUMS

ACOU BASS

FRETLESS

A.PIANO 1

119

DRUMS

ACOU BASS

FRETLESS

A.PIANO 1

121

DRUMS

ACOU BASS

FRETLESS

A.PIANO 1

123

DRUMS

ACOU BASS

FRETLESS

A.PIANO 1

125

DRUMS

ACOU BASS

FRETLESS

A.PIANO 1

128

DRUMS

ACOU BASS

FRETLESS

A.PIANO 1

130

DRUMS

ACOU BASS

FRETLESS

A.PIANO 1

132

DRUMS

ACOU BASS

FRETLESS

A.PIANO 1

135

DRUMS

ACOU BASS

FRETLESS

A.PIANO 1

138

DRUMS

ACOU BASS

FRETLESS

A.PIANO 1

141

DRUMS

ACOU BASS

FRETLESS

A.PIANO 1

144

DRUMS

ACOU BASS

FRETLESS

A.PIANO 1

147

DRUMS

ACOU BASS

FRETLESS

A.PIANO 1

149

DRUMS

ACOU BASS

FRETLESS

A.PIANO 1

152

MELODY

DRUMS

ACOU BASS

FRETLESS

A.PIANO 1

155

MELODY

DRUMS

ACOU BASS

FRETLESS

A.PIANO 1

158

MELODY

DRUMS

ACOU BASS

FRETLESS

A.PIANO 1

161

MELODY

DRUMS

ACOU BASS

FRETLESS

A.PIANO 1

165

MELODY

DRUMS

ACOU BASS

FRETLESS

A.PIANO 1

177

MELODY

DRUMS

ACOU BASS

FRETLESS

A.PIANO 1

180

MELODY

DRUMS

ACOU BASS

FRETLESS

A.PIANO 1

183

MELODY

DRUMS

ACOU BASS

FRETLESS

A.PIANO 1

185

DRUMS

ACOU BASS

FRETLESS

A.PIANO 1

188

DRUMS

ACOU BASS

FRETLESS

A.PIANO 1

Detailed description of the musical score: The score is divided into three systems of measures. The first system (measures 183-184) shows a MELODY staff with a whole note, a DRUMS staff with a simple pattern, and ACOU BASS, FRETLESS, and A.PIANO 1 staves with rhythmic accompaniment. The second system (measures 185-187) continues the accompaniment with more complex piano textures. The third system (measures 188-190) concludes the section with a final piano texture and drum pattern. The piano part includes various chords and melodic lines, with some triplets indicated by a '3' over the notes.

190

DRUMS

ACOU BASS

FRETLESS

A.PIANO 1

MELODY

♩ = 212,006638

24

31

37

43

49

56

97

158

166

172

178

V.S.

DRUMS

♩ = 212,006638

16

23

29

35

40

44

48

52

58

64

V.S.

DRUMS

70

76

82

87

92

98

104

109

114

120

DRUMS

125

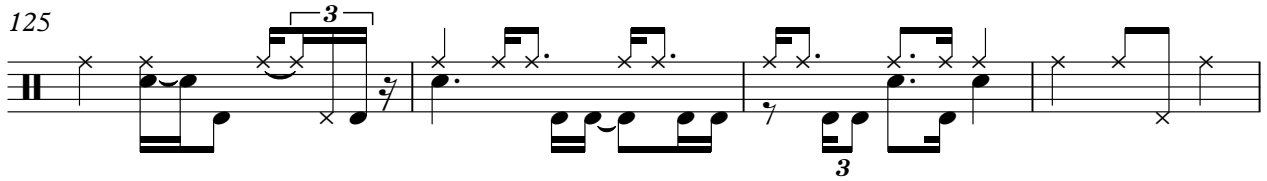

129

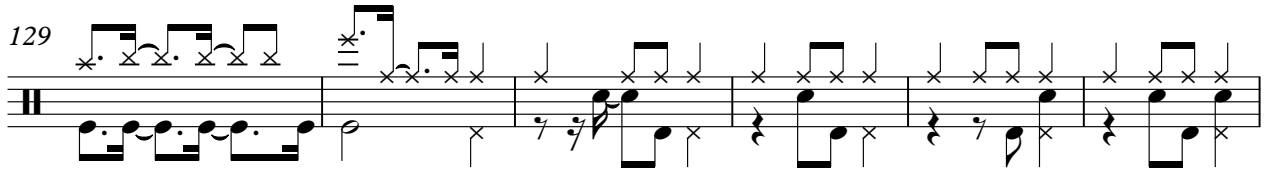

135

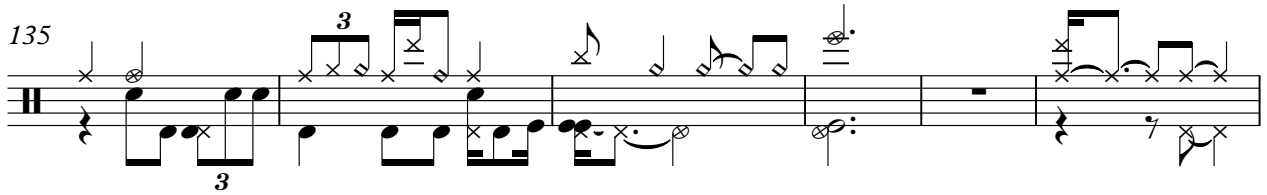

141

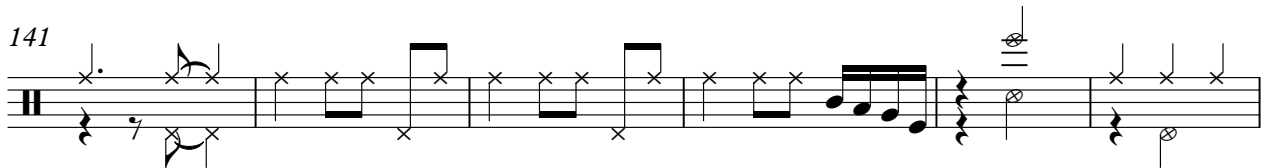

147

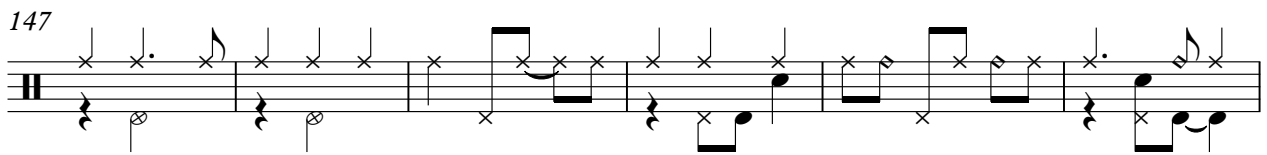

153

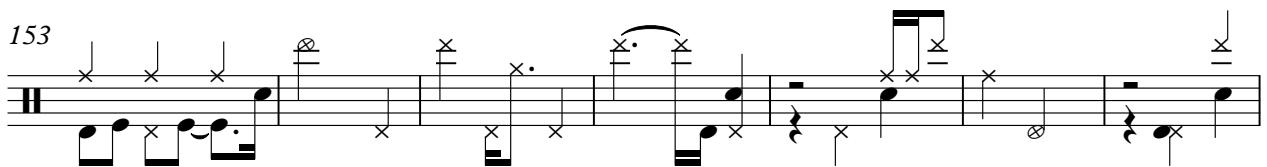

160

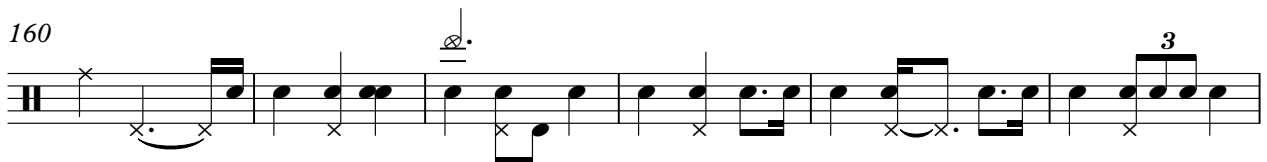

166

DRUMS

177

185

189

♩ = 212,006638

15

22

32

41

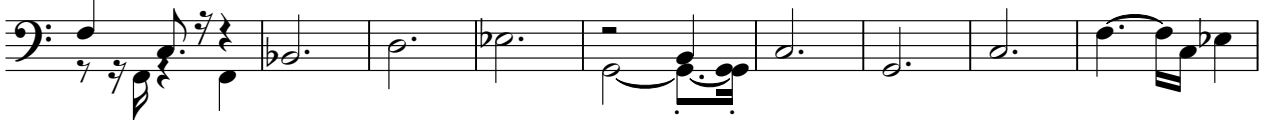

50

61

69

78

87

93

V.S.

99

104

108

115

121

126

132

137

143

150

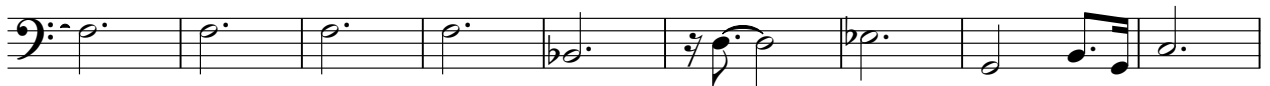

159

167

175

183

188

2

♩ = 212,006638

15

22

32

41

50

61

69

78

87

93

V.S.

A.PIANO 1

♩ = 212,006638

7

10

13

16

21

26

31

36

41

V.S.

A.PIANO 1

A.PIANO 1

A.PIANO 1

V.S.

A.PIANO 1

185

188

190

2