

Jazz Standards Diversen - Take Five

♩ = 166,002655

6

MELODY

BASS DRUM

SNARE DRUM

OPEN HIHAT

HALF HIHAT

CLOSED H.H

ACOU BASS

A.PIANO 1

8

MELODY

BASS DRUM

SNARE DRUM

OPEN HIHAT

HALF HIHAT

CLOSED H.H

ACOU BASS

A.PIANO 1

10

MELODY

BASS DRUM

SNARE DRUM

OPEN HIHAT

HALF HIHAT

CLOSED H.H

ACOU BASS

A.PIANO 1

12

MELODY

BASS DRUM

SNARE DRUM

OPEN HIHAT

HALF HIHAT

CLOSED H.H

ACOU BASS

A.PIANO 1

14

MELODY

BASS DRUM

SNARE DRUM

OPEN HIHAT

HALF HIHAT

CLOSED H.H

ACOU BASS

A.PIANO 1

16

MELODY

BASS DRUM

SNARE DRUM

OPEN HIHAT

HALF HIHAT

CLOSED H.H

ACOU BASS

A.PIANO 1

18

MELODY

BASS DRUM

SNARE DRUM

OPEN HIHAT

HALF HIHAT

CLOSED H.H

ACOU BASS

A.PIANO 1

20

MELODY

BASS DRUM

SNARE DRUM

OPEN HIHAT

HALF HIHAT

CLOSED H.H

ACOU BASS

A.PIANO 1

22

MELODY

BASS DRUM

SNARE DRUM

OPEN HIHAT

HALF HIHAT

CLOSED H.H

ACOU BASS

A.PIANO 1

24

MELODY

BASS DRUM

SNARE DRUM

OPEN HIHAT

HALF HIHAT

CLOSED H.H

ACOU BASS

A.PIANO 1

26

MELODY

BASS DRUM

SNARE DRUM

OPEN HIHAT

HALF HIHAT

CLOSED H.H

ACOU BASS

A.PIANO 1

28

MELODY

BASS DRUM

SNARE DRUM

OPEN HIHAT

HALF HIHAT

CLOSED H.H

ACOU BASS

A.PIANO 1

30

MELODY

BASS DRUM

SNARE DRUM

OPEN HIHAT

HALF HIHAT

CLOSED H.H

ACOU BASS

A.PIANO 1

32

MELODY

BASS DRUM

SNARE DRUM

OPEN HIHAT

HALF HIHAT

CLOSED H.H

ACOU BASS

A.PIANO 1

34

MELODY

BASS DRUM

SNARE DRUM

OPEN HIHAT

HALF HIHAT

CLOSED H.H

ACOU BASS

A.PIANO 1

MELODY

BASS DRUM

SNARE DRUM

OPEN HIHAT

HALF HIHAT

CLOSED H.H

ACOU BASS

A.PIANO 1

36

MELODY

BASS DRUM

SNARE DRUM

OPEN HIHAT

HALF HIHAT

CLOSED H.H

ACOU BASS

A.PIANO 1

MELODY

BASS DRUM

SNARE DRUM

OPEN HIHAT

HALF HIHAT

CLOSED H.H

ACOU BASS

A.PIANO 1

38

MELODY

BASS DRUM

SNARE DRUM

OPEN HIHAT

HALF HIHAT

CLOSED H.H

ACOU BASS

A.PIANO 1

40

MELODY

BASS DRUM

SNARE DRUM

OPEN HIHAT

HALF HIHAT

CLOSED H.H

ACOU BASS

A.PIANO 1

42

MELODY

BASS DRUM

SNARE DRUM

OPEN HIHAT

HALF HIHAT

CLOSED H.H

ACOU BASS

A.PIANO 1

44

MELODY

BASS DRUM

SNARE DRUM

OPEN HIHAT

HALF HIHAT

CLOSED H.H

ACOU BASS

A.PIANO 1

46

MELODY

BASS DRUM

SNARE DRUM

OPEN HIHAT

HALF HIHAT

CLOSED H.H

ACOU BASS

A.PIANO 1

48

MELODY

BASS DRUM

SNARE DRUM

OPEN HIHAT

HALF HIHAT

CLOSED H.H

ACOU BASS

A.PIANO 1

50

MELODY

BASS DRUM

SNARE DRUM

OPEN HIHAT

HALF HIHAT

CLOSED H.H

ACOU BASS

A.PIANO 1

52

MELODY

BASS DRUM

SNARE DRUM

OPEN HIHAT

HALF HIHAT

CLOSED H.H

ACOU BASS

A.PIANO 1

54

MELODY

BASS DRUM

SNARE DRUM

OPEN HIHAT

HALF HIHAT

CLOSED H.H

ACOU BASS

A.PIANO 1

56

BASS DRUM

SNARE DRUM

OPEN HIHAT

HALF HIHAT

CLOSED H.H

ACOU BASS

A.PIANO 1

58

MELODY

BASS DRUM

SNARE DRUM

OPEN HIHAT

HALF HIHAT

CLOSED H.H

ACOU BASS

A.PIANO 1

60

MELODY

BASS DRUM

SNARE DRUM

OPEN HIHAT

HALF HIHAT

CLOSED H.H

ACOU BASS

A.PIANO 1

62

MELODY

BASS DRUM

SNARE DRUM

OPEN HIHAT

HALF HIHAT

CLOSED H.H

ACOU BASS

A.PIANO 1

64

MELODY

BASS DRUM

SNARE DRUM

OPEN HIHAT

HALF HIHAT

CLOSED H.H

ACOU BASS

A.PIANO 1

66

MELODY

BASS DRUM

SNARE DRUM

OPEN HIHAT

HALF HIHAT

CLOSED H.H

ACOU BASS

A.PIANO 1

68

MELODY

BASS DRUM

SNARE DRUM

OPEN HIHAT

HALF HIHAT

CLOSED H.H

ACOU BASS

A.PIANO 1

70

MELODY

BASS DRUM

SNARE DRUM

OPEN HIHAT

HALF HIHAT

CLOSED H.H

ACOU BASS

A.PIANO 1

72

MELODY

BASS DRUM

SNARE DRUM

OPEN HIHAT

HALF HIHAT

CLOSED H.H

ACOU BASS

A.PIANO 1

74

MELODY

BASS DRUM

SNARE DRUM

OPEN HIHAT

HALF HIHAT

CLOSED H.H

ACOU BASS

A.PIANO 1

76

MELODY

BASS DRUM

SNARE DRUM

OPEN HIHAT

HALF HIHAT

CLOSED H.H

ACOU BASS

A.PIANO 1

78

MELODY

BASS DRUM

SNARE DRUM

OPEN HIHAT

HALF HIHAT

CLOSED H.H

ACOU BASS

A.PIANO 1

80

MELODY

BASS DRUM

SNARE DRUM

OPEN HIHAT

HALF HIHAT

CLOSED H.H

ACOU BASS

A.PIANO 1

82

MELODY

BASS DRUM

SNARE DRUM

OPEN HIHAT

HALF HIHAT

CLOSED H.H

ACOU BASS

A.PIANO 1

84

MELODY

BASS DRUM

SNARE DRUM

OPEN HIHAT

HALF HIHAT

CLOSED H.H

A.PIANO 1

86

MELODY

BASS DRUM

SNARE DRUM

OPEN HIHAT

HALF HIHAT

CLOSED H.H

A.PIANO 1

88

MELODY

BASS DRUM

SNARE DRUM

OPEN HIHAT

HALF HIHAT

CLOSED H.H

A.PIANO 1

90

MELODY

BASS DRUM

SNARE DRUM

OPEN HIHAT

HALF HIHAT

CLOSED H.H

A.PIANO 1

91

MELODY

BASS DRUM

SNARE DRUM

OPEN HIHAT

HALF HIHAT

CLOSED H.H

ACOU BASS

A.PIANO 1

Jazz Standards Diversen - Take Five

MELODY

♩ = 166,002655

4

7

10

12

15

18

20

23

27

31

V.S.

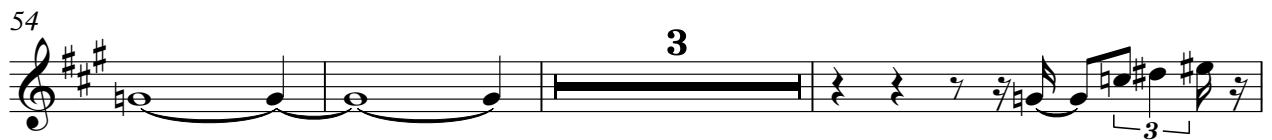

MELODY

68

71

73

76

79

82

87

90

BASS DRUM

Jazz StandardsDiversen - Take Five

♩ = 166,002655

8

15

22

29

36

43

50

57

64

V.S.

2

BASS DRUM

71

78

85

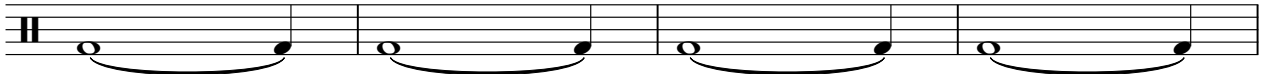

89

SNARE DRUM

Jazz StandardsDiversen - Take Five

♩ = 166,002655

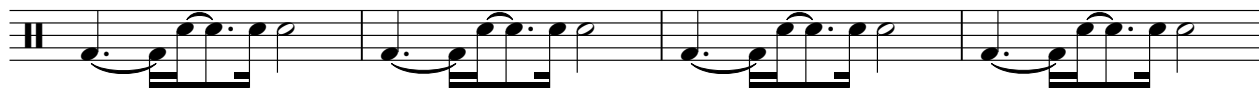

V.S.

41

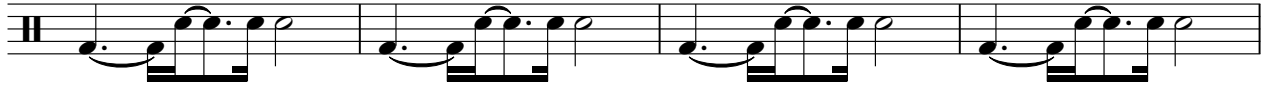

45

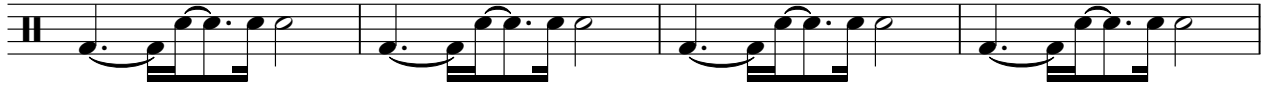

49

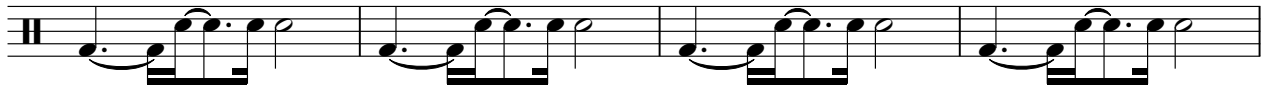

53

57

61

65

69

73

77

SNARE DRUM

81

85

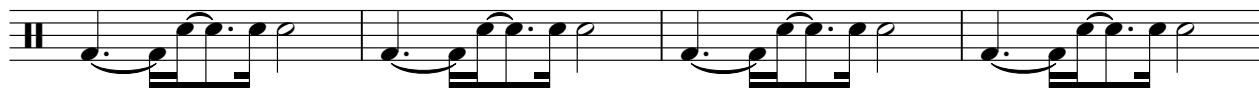

89

OPEN HIHAT

Jazz StandardsDiversen - Take Five

♩ = 166,002655

6

11

16

21

26

31

36

41

46

V.S.

OPEN HIHAT

51

56

61

66

71

76

81

86

89

32

35

38

41

44

47

50

53

56

59

HALF HIHAT

62

65

68

71

74

77

80

83

86

89

2

CLOSED H.H

Jazz StandardsDiversen - Take Five

♩ = 166,002655

5/4 - | ♩ | ♩ | ♩ | ♩

6

♩ | ♩ | ♩ | ♩ | ♩

11

♩ | ♩ | ♩ | ♩ | ♩

16

♩ | ♩ | ♩ | ♩ | ♩

21

♩ | ♩ | ♩ | ♩ | ♩

26

♩ | ♩ | ♩ | ♩ | ♩

31

♩ | ♩ | ♩ | ♩ | ♩

36

♩ | ♩ | ♩ | ♩ | ♩

41

♩ | ♩ | ♩ | ♩ | ♩

46

♩ | ♩ | ♩ | ♩ | ♩

V.S.

CLOSED H.H

51

56

61

66

71

76

81

86

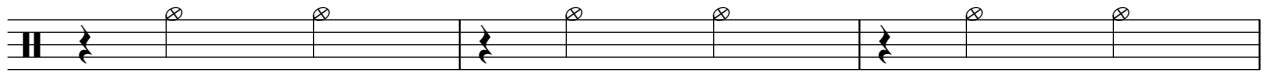

89

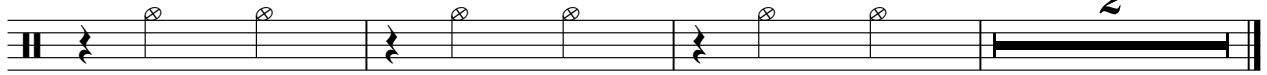

Jazz Standards Diversen - Take Five

ACOU BASS

♩ = 166,002655

V.S.

41

45

49

53

57

61

65

69

72

76

ACOU BASS

80

83

Jazz StandardsDiversen - Take Five

A.PIANO 1

♩ = 166,002655

4

7

9

12

14

17

19

21

23

V.S.

V.S.

90

92
