

# Jazz StandardsDiversen - Take The `A` Train 3

♩ = 170,000565

TENOR SAX

BARITONSAX

DRUMS

VIBRAPHONE

MUTED GTR

ACOU BASS

♩ = 170,000565

E.PIANO 1

A.PIANO 1

A.PIANO 1

5

TENOR SAX

BARITONSAX

DRUMS

VIBRAPHONE

MUTED GTR

ACOU BASS

E.PIANO 1

A.PIANO 1

8

TENOR SAX

BARITONSAX

DRUMS

VIBRAPHONE

MUTED GTR

ACOU BASS

E.PIANO 1

A.PIANO 1

11

TENOR SAX

BARITONSAX

DRUMS

VIBRAPHONE

MUTED GTR

ACOU BASS

E.PIANO 1

A.PIANO 1

14

TENOR SAX

BARITONSAX

DRUMS

VIBRAPHONE

MUTED GTR

ACOU BASS

E.PIANO 1

A.PIANO 1

17

TENOR SAX

BARITONSAX

DRUMS

VIBRAPHONE

MUTED GTR

ACOU BASS

E.PIANO 1

A.PIANO 1

20

TENOR SAX

BARITONSAX

DRUMS

VIBRAPHONE

MUTED GTR

ACOU BASS

E.PIANO 1

A.PIANO 1

23

TENOR SAX

BARITONSAX

DRUMS

VIBRAPHONE

MUTED GTR

ACOU BASS

E.PIANO 1

A.PIANO 1

26

TENOR SAX

BARITONSAX

DRUMS

VIBRAPHONE

MUTED GTR

ACOU BASS

E.PIANO 1

A.PIANO 1

29

TENOR SAX

BARITONSAX

DRUMS

VIBRAPHONE

MUTED GTR

ACOU BASS

E.PIANO 1

A.PIANO 1

Double bar line

32

TENOR SAX

BARITONSAX

DRUMS

VIBRAPHONE

MUTED GTR

ACOU BASS

E.PIANO 1

A.PIANO 1

Double bar line

35

TENOR SAX

BARITONSAX

DRUMS

VIBRAPHONE

MUTED GTR

ACOU BASS

E.PIANO 1

A.PIANO 1

A.PIANO 1

38

DRUMS

MUTED GTR

ACOU BASS

E.PIANO 1

A.PIANO 1

A.PIANO 1

42

DRUMS

MUTED GTR

ACOU BASS

E.PIANO 1

A.PIANO 1

A.PIANO 1

46

DRUMS

MUTED GTR

ACOU BASS

E.PIANO 1

A.PIANO 1

A.PIANO 1

50  9

DRUMS

MUTED GTR

ACOU BASS

E.PIANO 1

A.PIANO 1

A.PIANO 1

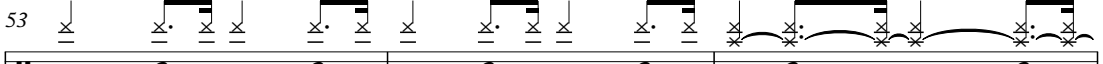

53 

DRUMS

MUTED GTR

ACOU BASS

E.PIANO 1

A.PIANO 1

A.PIANO 1

56

DRUMS

MUTED GTR

ACOU BASS

E.PIANO 1

A.PIANO 1

A.PIANO 1

60

DRUMS

MUTED GTR

ACOU BASS

E.PIANO 1

A.PIANO 1

A.PIANO 1

63 11

DRUMS

MUTED GTR

ACOU BASS

E.PIANO 1

A.PIANO 1

A.PIANO 1

66

DRUMS

MUTED GTR

ACOU BASS

E.PIANO 1

A.PIANO 1

A.PIANO 1

69

TENOR SAX

BARITONSAX

DRUMS

VIBRAPHONE

MUTED GTR

ACOU BASS

E.PIANO 1

A.PIANO 1

A.PIANO 1

72

TENOR SAX

BARITONSAX

DRUMS

VIBRAPHONE

MUTED GTR

ACOU BASS

E.PIANO 1

A.PIANO 1

75

TENOR SAX

BARITONSAX

DRUMS

VIBRAPHONE

MUTED GTR

ACOU BASS

E.PIANO 1

A.PIANO 1

78

TENOR SAX

BARITONSAX

DRUMS

VIBRAPHONE

MUTED GTR

ACOU BASS

E.PIANO 1

A.PIANO 1

81

TENOR SAX

BARITONSAX

DRUMS

VIBRAPHONE

MUTED GTR

ACOU BASS

E.PIANO 1

A.PIANO 1

84

TENOR SAX

BARITONSAX

DRUMS

VIBRAPHONE

MUTED GTR

ACOU BASS

E.PIANO 1

A.PIANO 1

87

TENOR SAX

BARITONSAX

DRUMS

VIBRAPHONE

MUTED GTR

ACOU BASS

E.PIANO 1

A.PIANO 1

90

TENOR SAX

BARITONSAX

DRUMS

VIBRAPHONE

MUTED GTR

ACOU BASS

E.PIANO 1

A.PIANO 1

93

TENOR SAX

BARITONSAX

DRUMS

VIBRAPHONE

MUTED GTR

ACOU BASS

E.PIANO 1

A.PIANO 1

96

TENOR SAX

BARITONSAX

DRUMS

VIBRAPHONE

MUTED GTR

ACOU BASS

E.PIANO 1

A.PIANO 1

99

TENOR SAX

BARITONSAX

DRUMS

VIBRAPHONE

MUTED GTR

ACOU BASS

E.PIANO 1

A.PIANO 1

102

TENOR SAX

BARITONSAX

DRUMS

VIBRAPHONE

MUTED GTR

ACOU BASS

E.PIANO 1

A.PIANO 1

104

TENOR SAX

BARITONSAX

DRUMS

VIBRAPHONE

MUTED GTR

ACOU BASS

E.PIANO 1

A.PIANO 1

A.PIANO 1

TENOR SAX

Jazz Standards Diversen - Take The `A` Train 3

♩ = 170,000565

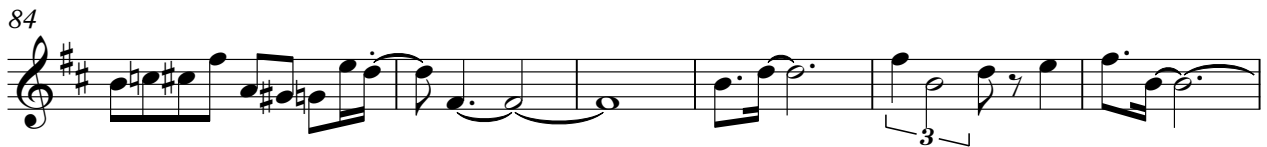
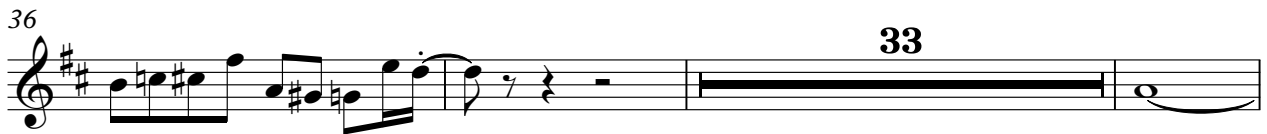

V.S.

2

TENOR SAX

96

101

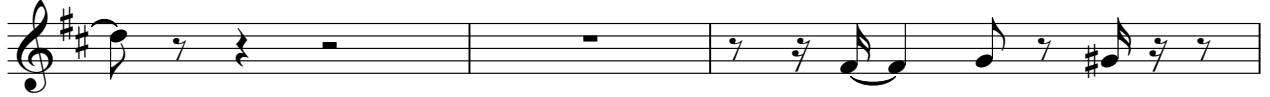

104

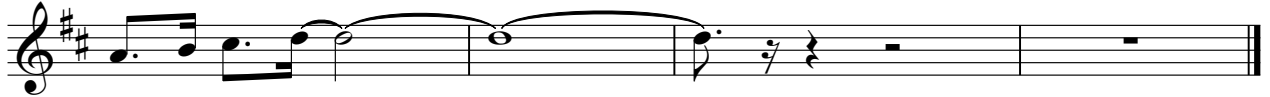

BARITONSAX

Jazz Standards Diversen - Take The `A` Train 3

♩ = 170,000565

5

11

17

23

29

36

33

72

77

84

90

V.S.

BARITONSAX

96

101

104

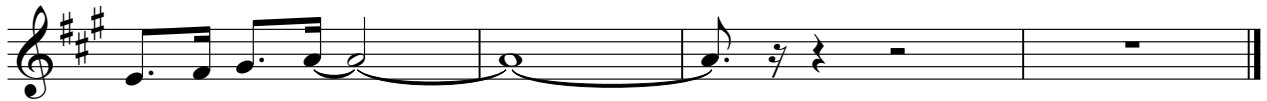

DRUMS

Jazz Standards Diversen - Take The `A` Train 3

♩ = 170,000565

7

11

15

19

23

27

32

35

DRUMS

39

43

47

51

55

59

64

69

74

79

DRUMS

3

83

87

91

95

99

103

VIBRAPHONE

Jazz Standards Diversen - Take The `A` Train 3

♩ = 170,000565

5

11

17

23

29

36

33

72

77

84

90

V.S.

2

VIBRAPHONE

96

101

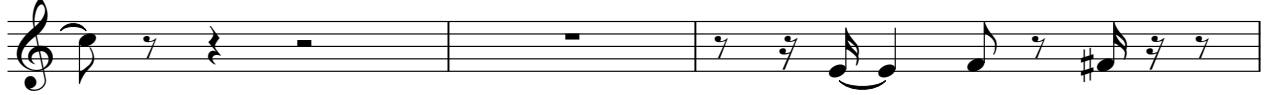

104

MUTED GTR

Jazz Standards Diversen - Take The `A` Train 3

♩ = 170,000565

5

11

16

21

27

32

36

39

44

49

54

60

65

70

76

81

86

MUTED GTR

91

96

101

♩ = 170,000565

5

11

16

21

27

33

39

44

49

54

V.S.

E.PIANO 1

Jazz StandardsDiversen - Take The `A` Train 3

♩ = 170,000565

5

13

22

31

40

49

58

65

71

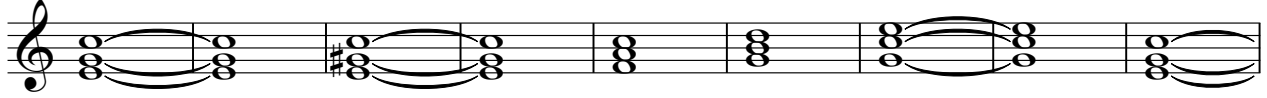

80

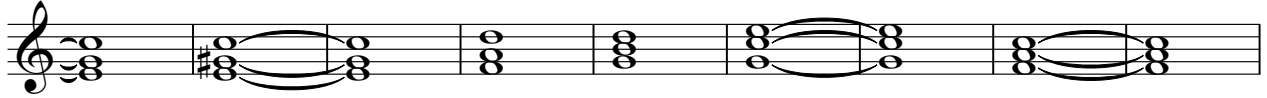

89

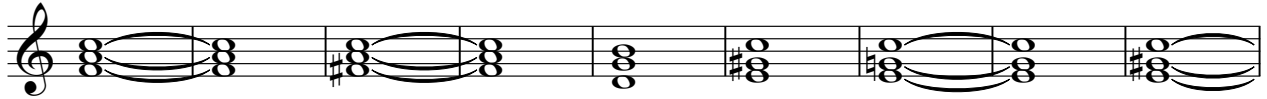

98

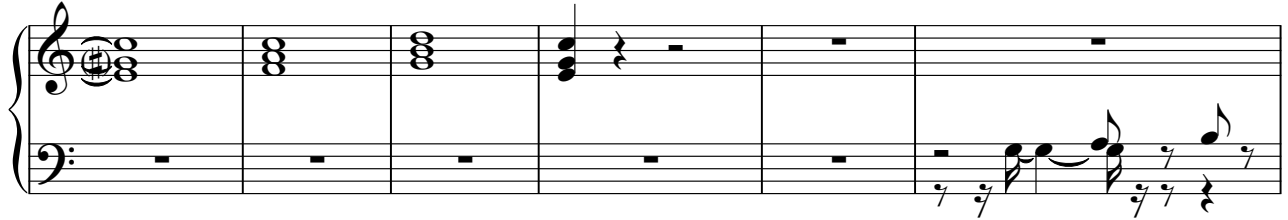

104

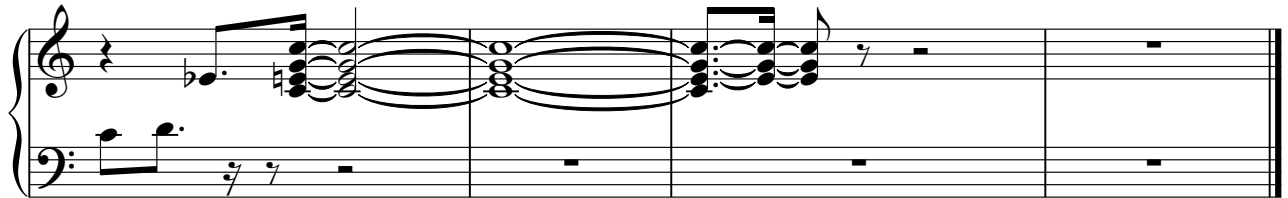

Jazz Standards Diversen - Take The `A` Train 3

A.PIANO 1

♩ = 170,000565

5

8

11

14

18

21

24

27

31

V.S.

Jazz Standards Diversen - Take The `A` Train 3

A.PIANO 1

♩ = 170,000565

35

39

43

47

51

54

57

60

63

66

V.S.

2

A.PIANO 1

69

6

6

6

6

71

34

2