

Jazz StandardsDiversen - The Lady Is A Tramp

♩ = 132,001587

ALTO SAX

DRUMS

JAZZ GTR

ACOU BASS

♩ = 132,001587

MT TRUMPET

SLOWSTRING

BRASS 1

SYNBASS 1

STRINGS

A.PIANO 1

6

DRUMS

ACOU BASS

A.PIANO 1

25

29

34

ALTO SAX

DRUMS

ACOU BASS

SLOWSTRING

BRASS 1

STRINGS

A.PIANO 1

38

ALTO SAX

DRUMS

ACOU BASS

SLOWSTRING

BRASS 1

STRINGS

A.PIANO 1

43

ALTO SAX

DRUMS

JAZZ GTR

ACOU BASS

BRASS 1

A.PIANO 1

48

ALTO SAX

DRUMS

JAZZ GTR

ACOU BASS

BRASS 1

A.PIANO 1

53

ALTO SAX

DRUMS

JAZZ GTR

ACOU BASS

BRASS 1

A.PIANO 1

58

ALTO SAX

DRUMS

JAZZ GTR

ACOU BASS

SLOWSTRING

A.PIANO 1

62

65

68

ALTO SAX

DRUMS

JAZZ GTR

ACOU BASS

MT TRUMPET

SLOWSTRING

BRASS 1

STRINGS

A.PIANO 1

73

ALTO SAX

DRUMS

JAZZ GTR

ACOU BASS

MT TRUMPET

SLOWSTRING

BRASS 1

STRINGS

A.PIANO 1

78

ALTO SAX

DRUMS

ACOU BASS

SLOWSTRING

BRASS 1

STRINGS

A.PIANO 1

82

ALTO SAX

DRUMS

ACOU BASS

SLOWSTRING

BRASS 1

STRINGS

A.PIANO 1

86

ALTO SAX

DRUMS

ACOU BASS

SLOWSTRING

BRASS 1

STRINGS

A.PIANO 1

91

ALTO SAX

DRUMS

JAZZ GTR

ACOU BASS

MT TRUMPET

SLOW STRING

BRASS 1

SYNBASS 1

A.PIANO 1

95

ALTO SAX

DRUMS

JAZZ GTR

ACOU BASS

MT TRUMPET

BRASS 1

SYNBASS 1

100

ALTO SAX

DRUMS

JAZZ GTR

ACOU BASS

BRASS 1

SYNBASS 1

104

ALTO SAX

DRUMS

ACOU BASS

BRASS 1

A.PIANO 1

108

ALTO SAX

DRUMS

JAZZ GTR

ACOU BASS

BRASS 1

111

ALTO SAX

DRUMS

JAZZ GTR

ACOU BASS

BRASS 1

114

ALTO SAX

DRUMS

JAZZ GTR

ACOU BASS

BRASS 1

A.PIANO 1

116

ALTO SAX

DRUMS

JAZZ GTR

ACOU BASS

BRASS 1

119

123

125

128

132

ALTO SAX

DRUMS

ACOU BASS

MT TRUMPET

SLOW STRING

BRASS 1

STRINGS

A.PIANO 1

136

139

ALTO SAX

DRUMS

JAZZ GTR

ACOU BASS

MT TRUMPET

BRASS 1

SYNBRASS 1

STRINGS

143

ALTO SAX

DRUMS

JAZZ GTR

ACOU BASS

BRASS 1

SYNBRASS 1

A.PIANO 1

147

ALTO SAX

DRUMS

JAZZ GTR

ACOU BASS

BRASS 1

SYNBRASS 1

A.PIANO 1

152

ALTO SAX

DRUMS

JAZZ GTR

ACOU BASS

BRASS 1

SYNBRASS 1

A.PIANO 1

156

159

161

163

166

ALTO SAX

DRUMS

JAZZ GTR

ACOU BASS

SLOWSTRING

BRASS 1

SYNBASS 1

STRINGS

A.PIANO 1

170

ALTO SAX

DRUMS

JAZZ GTR

ACOU BASS

SLOWSTRING

BRASS 1

SYNBRASS 1

STRINGS

A.PIANO 1

175

ALTO SAX

DRUMS

ACOU BASS

SLOWSTRING

BRASS 1

STRINGS

A.PIANO 1

178

ALTO SAX

DRUMS

ACOU BASS

SLOWSTRING

BRASS 1

STRINGS

A.PIANO 1

182

ALTO SAX

DRUMS

ACOU BASS

SLOWSTRING

BRASS 1

SYNBASS 1

STRINGS

A.PIANO 1

185

ALTO SAX

DRUMS

ACOU BASS

BRASS 1

A.PIANO 1

Measures 185-186. The Alto Sax part has a few notes. Drums play a simple pattern. Acou Bass has a few notes. Brass 1 and A. Piano 1 both feature triplets of notes.

187

ALTO SAX

DRUMS

SLOWSTRING

BRASS 1

Measures 187-188. Alto Sax has a few notes. Drums play a simple pattern. Slowstring has a long note. Brass 1 has complex chords and notes.

188

ALTO SAX

DRUMS

JAZZ GTR

ACOU BASS

SLOWSTRING

BRASS 1

A.PIANO 1

Measures 188-190. Alto Sax has a few notes. Drums play a simple pattern. Jazz Gtr has a few notes. Acou Bass has a few notes. Slowstring has a long note. Brass 1 has a sextuplet of notes. A. Piano 1 has a few notes.

190

ALTO SAX

DRUMS

JAZZ GTR

ACOU BASS

MT TRUMPET

SLOWSTRING

BRASS 1

SYNBASS 1

194

ALTO SAX

DRUMS

JAZZ GTR

ACOU BASS

SLOWSTRING

BRASS 1

SYNBASS 1

196

ALTO SAX

DRUMS

JAZZ GTR

ACOU BASS

BRASS 1

SYNBASS 1

198

ALTO SAX

DRUMS

JAZZ GTR

ACOU BASS

BRASS 1

200

ALTO SAX

DRUMS

JAZZ GTR

ACOU BASS

BRASS 1

203

ALTO SAX

DRUMS

JAZZ GTR

ACOU BASS

BRASS 1

SYNBASS 1

207

ALTO SAX

DRUMS

BRASS 1

210

ALTO SAX

DRUMS

BRASS 1

ALTO SAX

Jazz StandardsDiversen - The Lady Is A Tramp

♩ = 132,001587

11

18

30

39

50

58

66

75

85

93

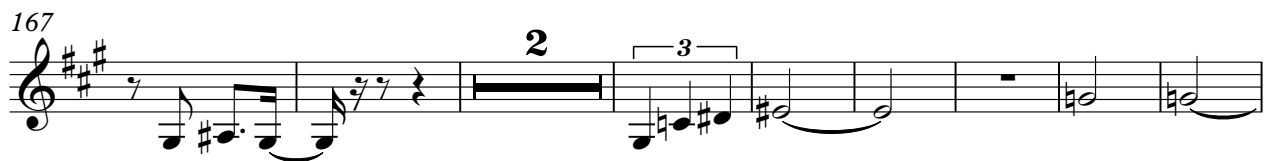

185

194

203

DRUMS

Jazz StandardsDiversen - The Lady Is A Tramp

♩ = 132,001587

2

10

18

26

34

42

50

59

68

76

3

V.S.

81

86

92

100

108

117

126

135

143

151

DRUMS

159

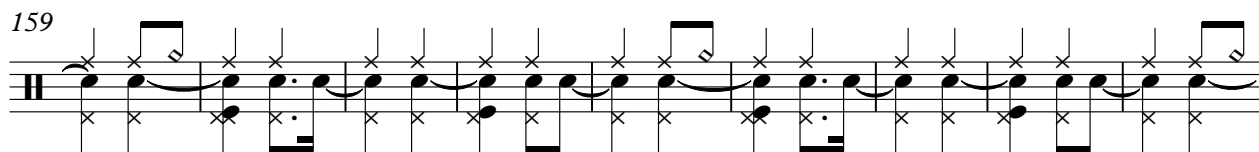

168

174

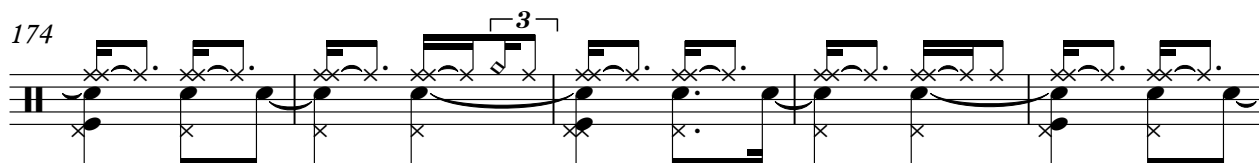

179

187

196

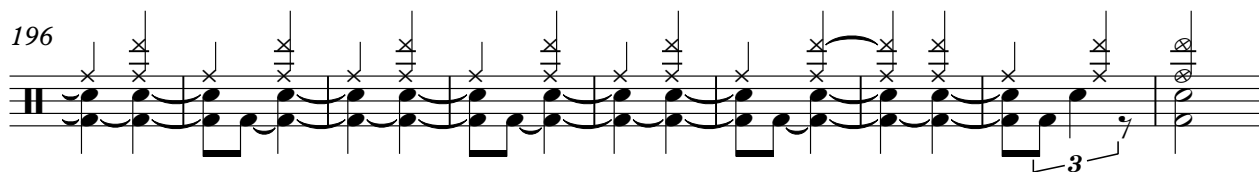

205

♩ = 132,001587

42

48

55

60 12 16

92

99 4

110

116

121 12

136

3

144

150

156

12 16

188

195

201

8

♩ = 132,001587

2

12

22

33

43

52

62

68

74

84

93

104

113

122

132

142

151

161

171

181

191

201

SLOWSTRING

Jazz StandardsDiversen - The Lady Is A Tramp

♩ = 132,001587

26

34

40

20

67

77

88

31

125

130

21

SLOWSTRING

156

164

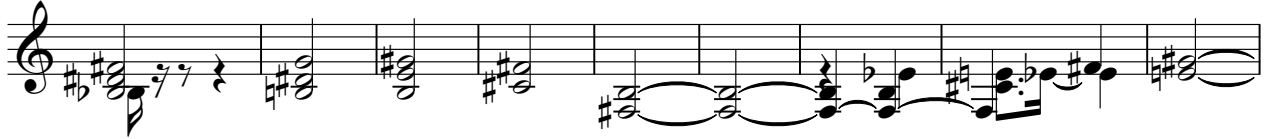

173

184

192

BRASS 1

Jazz StandardsDiversen - The Lady Is A Tramp

♩ = 132,001587

25 2

35 3 4 3

44 2 2

53 2 6 3

64 3 3 3

69 5

84

89

BRASS 1

155

6

159

3

162

3

170

181

3

185

3

188

6

190

196

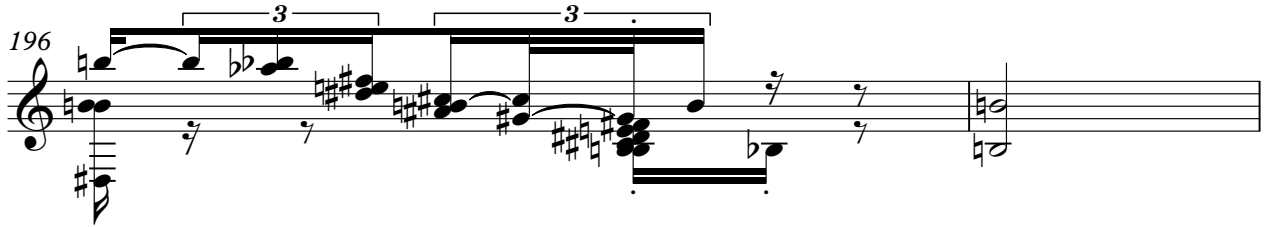

198

200

204

207

210

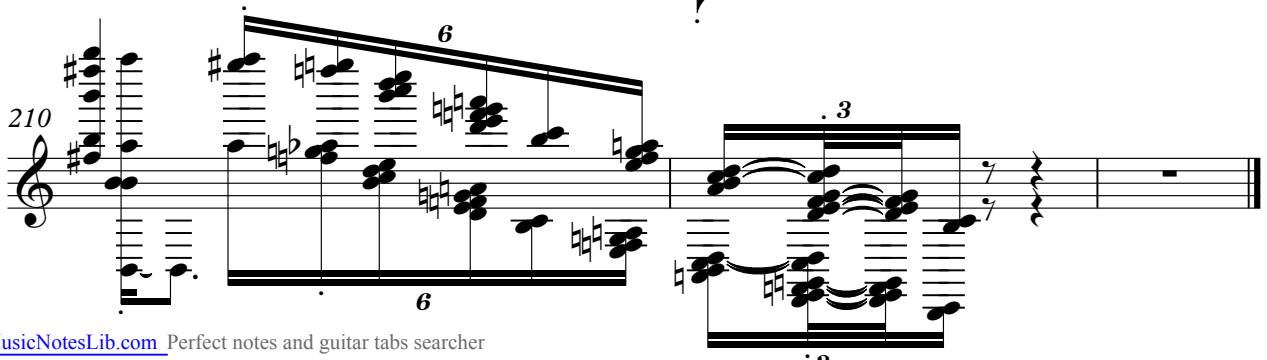

♩ = 132,001587

92

98

144

155

163

182

193

197

STRINGS

Jazz StandardsDiversen - The Lady Is A Tramp

♩ = 132,001587

35 29

69

2

80

45

133

7

141

24 2

172

7

180

29

A.PIANO 1

Jazz StandardsDiversen - The Lady Is A Tramp

♩ = 132,001587

6

10

12

17

22

27

34

40

45

5

4

3

56

63

68

78

85

104

120

125

130

135

152

157

162

167

175

181

186